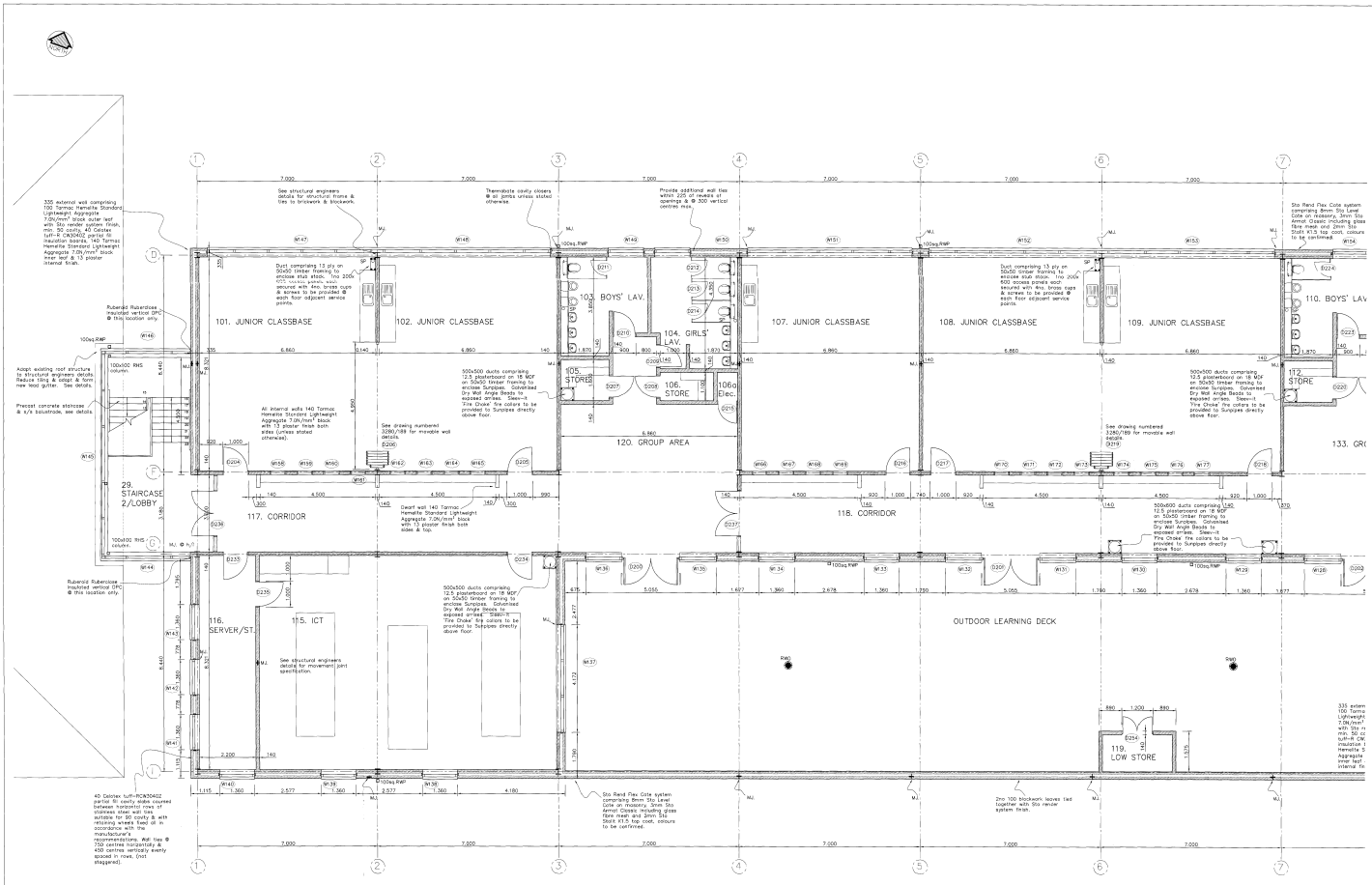

NOTES

1. Do not scale dimensions from this drawing except for L.A. Planning purposes.
2. All contractors and sub-contractors must verify dimensions and conditions on site before work commences.
3. Copyright- This drawing is copyright to DHP and may not be reproduced in any form whatsoever without prior express written consent.

KEY

Facing brickwork.

Blockwork.

THIS DRAWING TO BE READ IN CONJUNCTION WITH STRUCTURAL ENGINEERS DRAWINGS & DETAILS FOR FOUNDATION DETAILS, BUSTINGS & TYPES OF LINTOLS, ETC.

MJ - IC vertical movement joint to internal blockwork comprising sealanat movement joint ties in alternate courses, flexible sealant polyethylene filler for full depth of joint both sides, backing rod & polysulphide sealant both sides where possible.

ALL TIMBER TO BE PRESSURE PRESERVATIVE TREATED. NO MATERIALS ARE TO BE SUBSTITUTED FROM THOSE SPECIFIED WITHOUT PRIOR APPROVAL OF ARCHITECT.

M.J. STRUCTURAL STEEL COLUMNS, [illegible] & BEAMS SUPPORTING FIRST FLOOR SLAB TO BE PAINTED WITH QUILFIRE QUELCOTE INTUMESCENT PAINT TO GIVE 30 MINUTES FIRE RESISTANCE PAINT TO BE APPLIED ALL IN ACCORDANCE WITH THE MANUFACTURERS RECOMMENDATIONS. COLOUR TO BE CONFIRMED BY ARCHITECT.

Rev.	Description	Date	Ch'k'd
C	ISSUED FOR TENDER	[illegible]	[illegible]
B	Amendments to notation of fire doors. Door widths increased. KM	[illegible]	[illegible]
A	Line block completed. Staircase note added. KM	[illegible]	[illegible]

DHP PROPERTY CONSULTANTS
4-56, Martin's Court
Wall Road, Hayes
Middx. UB3 3RG
Tel: 0932 850300
Fax: 0932 841800
Email: business@dhpuk.co.uk
Web: www.dhpuk.co.uk

JOB
SACRED HEART RC PRIMARY SCHOOL
HERLWYN AVENUE
RUISLIP

DRAWING
PROPOSED MAJOR REBUILD
FIRST FLOOR GENERAL ARRANGEMENT PLAN
SHEET 1 OF 2

Scale	Date	Drawn	Checked
1:50 @ A0	05/2005	[illegible]	AE

Number	Revision
3280/124	C