NEW COLOR/MONOCHROME DIGI-CAMERA MOUNTED TIGHT TO UNDERSIDE OF GROUND FLOOR BRILLE-SOLEL.

TO BE READ IN CONJUNCTION WITH THE SPECIFICATION FOR THE ELECTRICAL SERVICES.

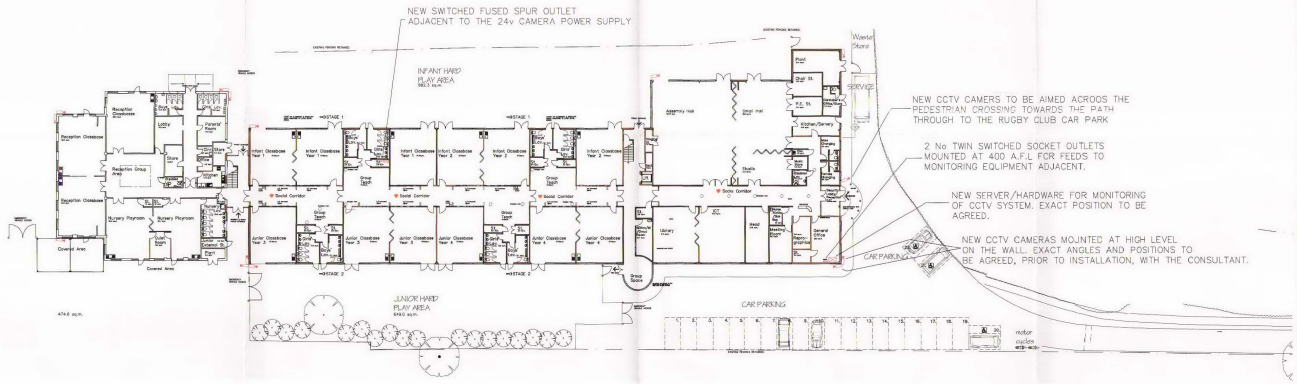

NEW CCTV CAMERS TO BE AIMED ACROOS THE PEDESTRIAN CROSSING TOWARDS THE PATH THROUGH TO THE RUGBY CLUB CAR PARK

2 No TWIN SWITCHED SOCKET OUTLETS MOUNTED AT 400 A.F.L FOR FEEDS TO MONITORING EQUIPMENT ADJACENT.

NEW SERVER/HARDWARE FOR MONITORING OF CCTV SYSTEM. EXACT POSITION TO BE AGREED.

NEW CCTV CAMERAS MOJNTED AT HIGH LEVEL ON THE WALL. EXACT ANGLES AND POSITIONS TO BE AGREED, PRIOR TO INSTALLATION, WITH THE CONSULTANT.

NOTES

1. Do not scale dimensions from this drawing except for L.A. Planning purposes.
2. All contractors and sub-contractors must verify states and conditions on site before work commences.
3. Copyright: This drawing is copyright to DHP and may not be reproduced in any form whatsoever without prior express written consent.

Rev.	Description	Date	CHKD
	TENDER ISSUE	03.08.04	AC

DHP
PROPERTY CONSULTANTS
4 St. Martin's Court
York Road, Weybridge
Surrey KT13 9UU
Tel: 01932 850008
Fax: 01932 841808
Email: business@dhpuk.co.uk
Web: www.dhpuk.co.uk

Job:
SACRED HEART RC PRIMARY SCHOOL
HERLWYN AVENUE
RUISLIP

Drawing:
DETAILS OF PROPOSED CCTV INSTALLATION

Scales	Date	Drawn	Checked
1:200	08/2004	MR-Nielsen	AC

Number: 2280-E40
Revisions: