

Proposed Ground Floor Plan - 1:50

Revisions		
Rev	Detail	Date

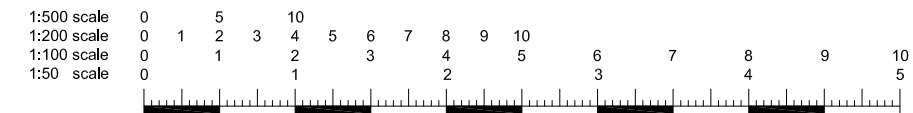

All dimensions and levels to be checked on site by contractor prior to commencement of work. This drawing and the copyrights and patents therein are the property of the Linear Insight Ltd and may not be used or reproduced without consent. This drawing is to be read in conjunction with all relevant consultants and/or specialist's drawings/documents and any discrepancies or variations are to be notified to the designer before the affected work commences. All works on site are to be carried out fully in accordance with current CDM regulations and recommendations, current Building Regulations, British Standards and Codes of Practice as appropriate.	Purpose of Issue	Project	Drawing		Project	
	Preliminary	<input checked="" type="checkbox"/> 62 The Drive	Proposed Front Boundary		LINEAR INSIGHT Ltd	
	Information	<input type="checkbox"/> Ickenham	Gate and Railings		Architectural Design and Development Solutions	
	Approval	<input type="checkbox"/> Hillingdon			info@linearinsight.com - www.linearinsight.com	
	Tender	<input type="checkbox"/> UB10 8AQ				
	Construction	<input type="checkbox"/> Client				
		<input type="checkbox"/> Mr and Mrs Velani				

Proposed Front Elevation - 1:100

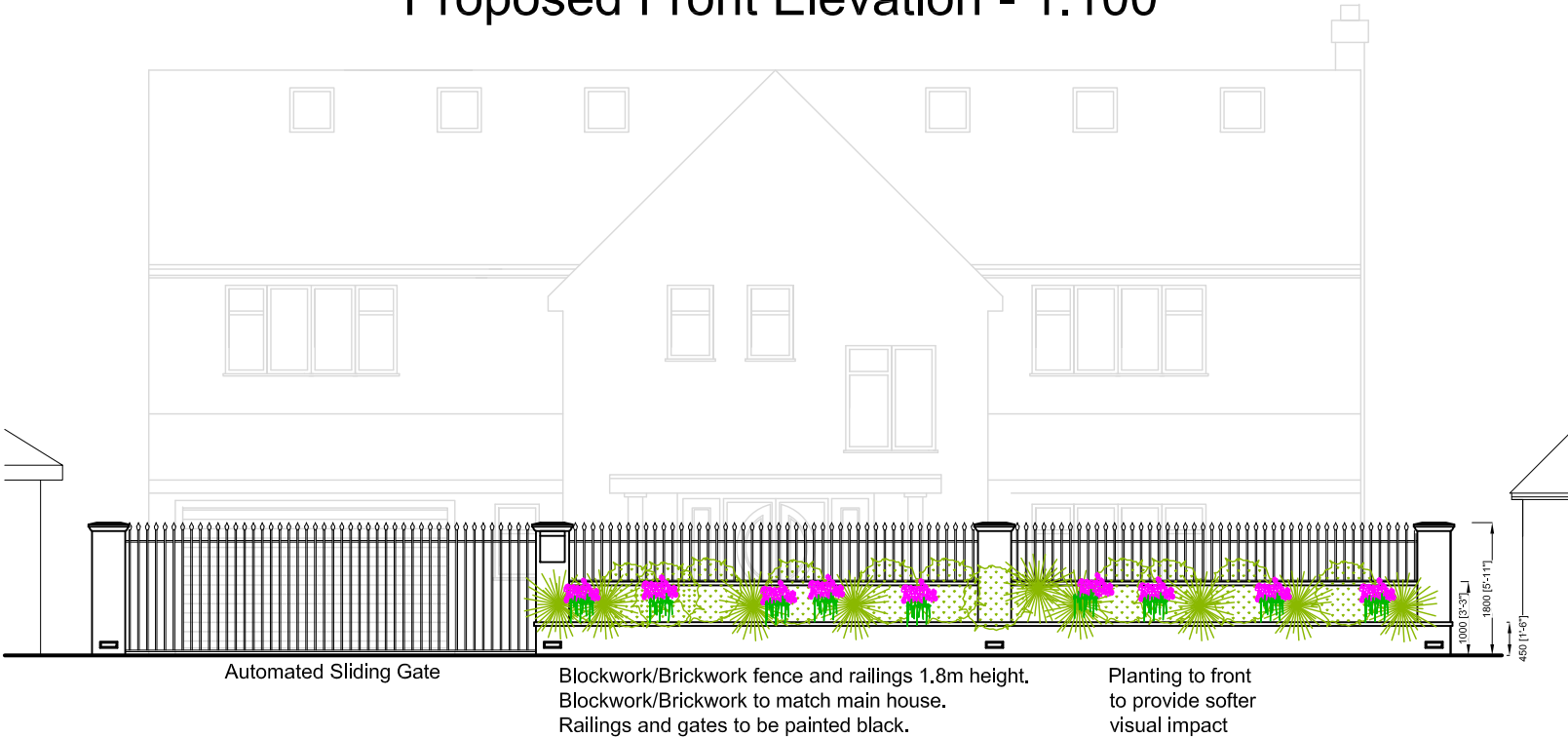

Proposed Side Elevation - 1:100

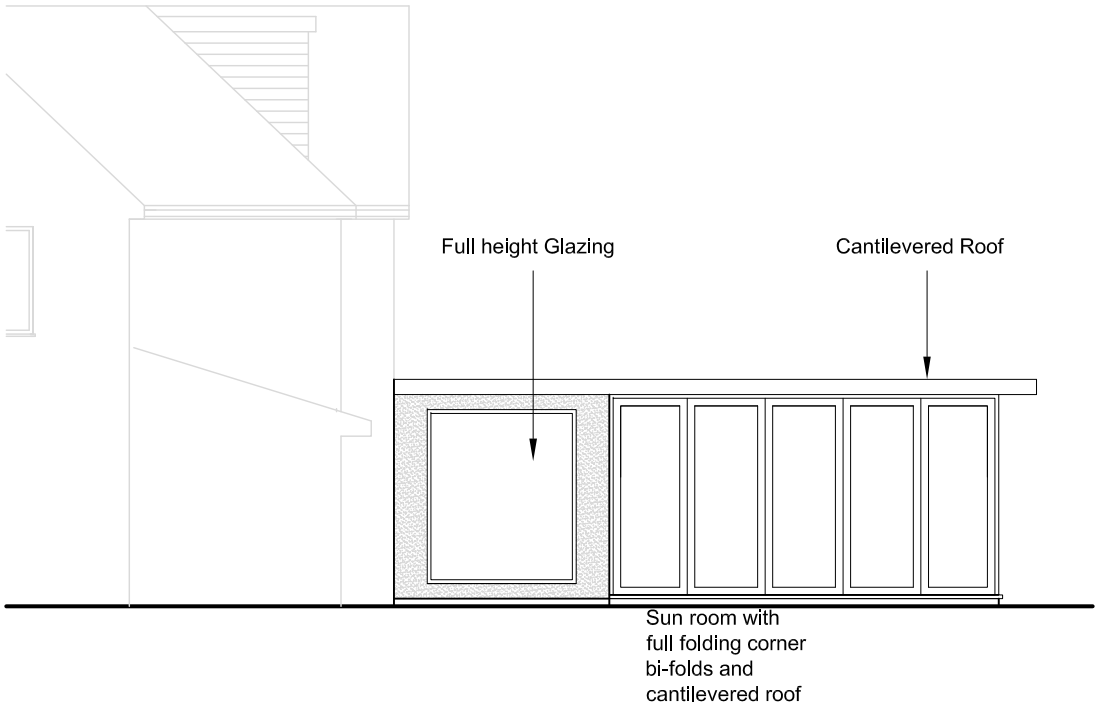

Proposed Rear Elevation - 1:100



Proposed Side Elevation - 1:100

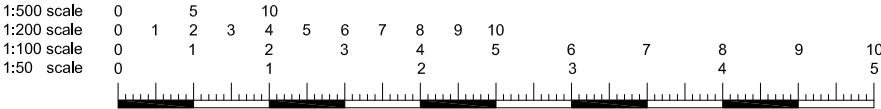
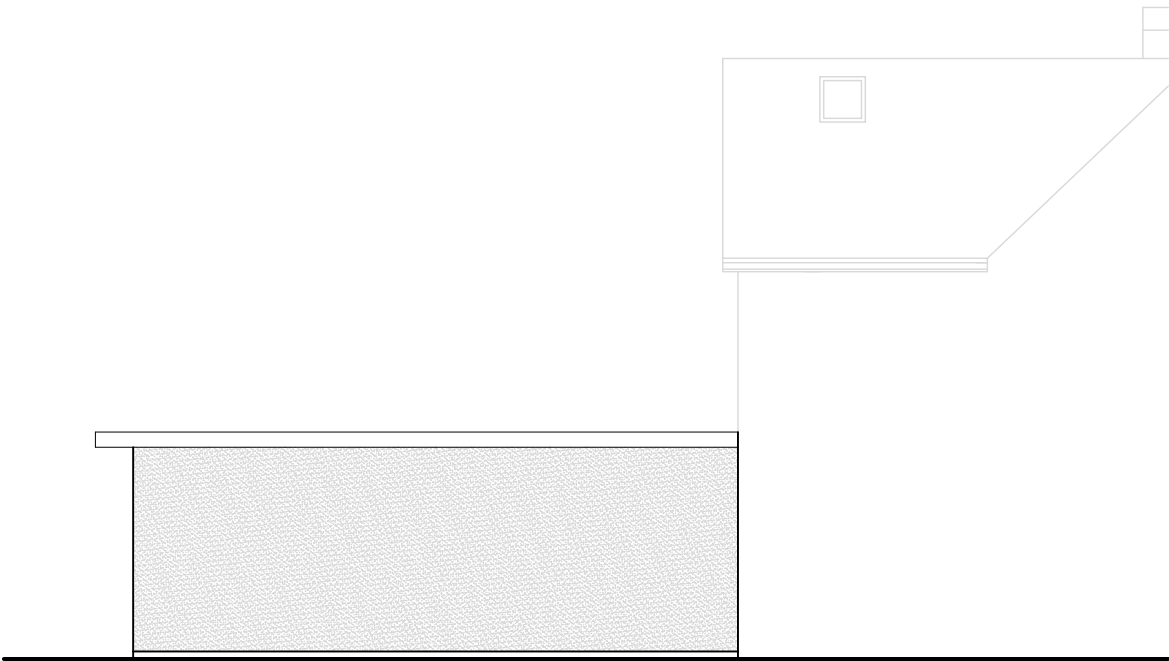

All dimensions and levels to be checked on site by contractor prior to commencement of work.
This drawing and the copyrights and patents therein are the property of the Linear Insight Ltd and may not be used or reproduced without consent.
This drawing is to be read in conjunction with all relevant consultants and/or specialist's drawings/documents and any discrepancies or variations are to be notified to the designer before the affected work commences.
All works on site are to be carried out fully in accordance with current CDM regulations and recommendations, current Building Regulations, British Standards and Codes of Practice as appropriate.

Purpose of Issue
Preliminary ☒
Information ☐
Approval ☐
Tender ☐
Construction ☐

Project
☒ 62 The Drive
Ickenham
Hillingdon
UB10 8AQ
Client
Mr and Mrs Velani

Drawing
Proposed Elevations
Drawing Scale
1:100@A3
Date
May 2023

LINEAR INSIGHT Ltd
Architectural Design and Development Solutions
info@linearinsight.com - www.linearinsight.com
Drawing No.
0029-010-PL
Rev.
A