

Existing Ground Floor Plan - 1:50

Revisions		
Rev	Detail	Date

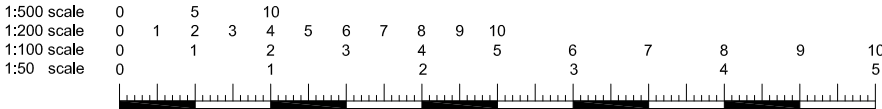
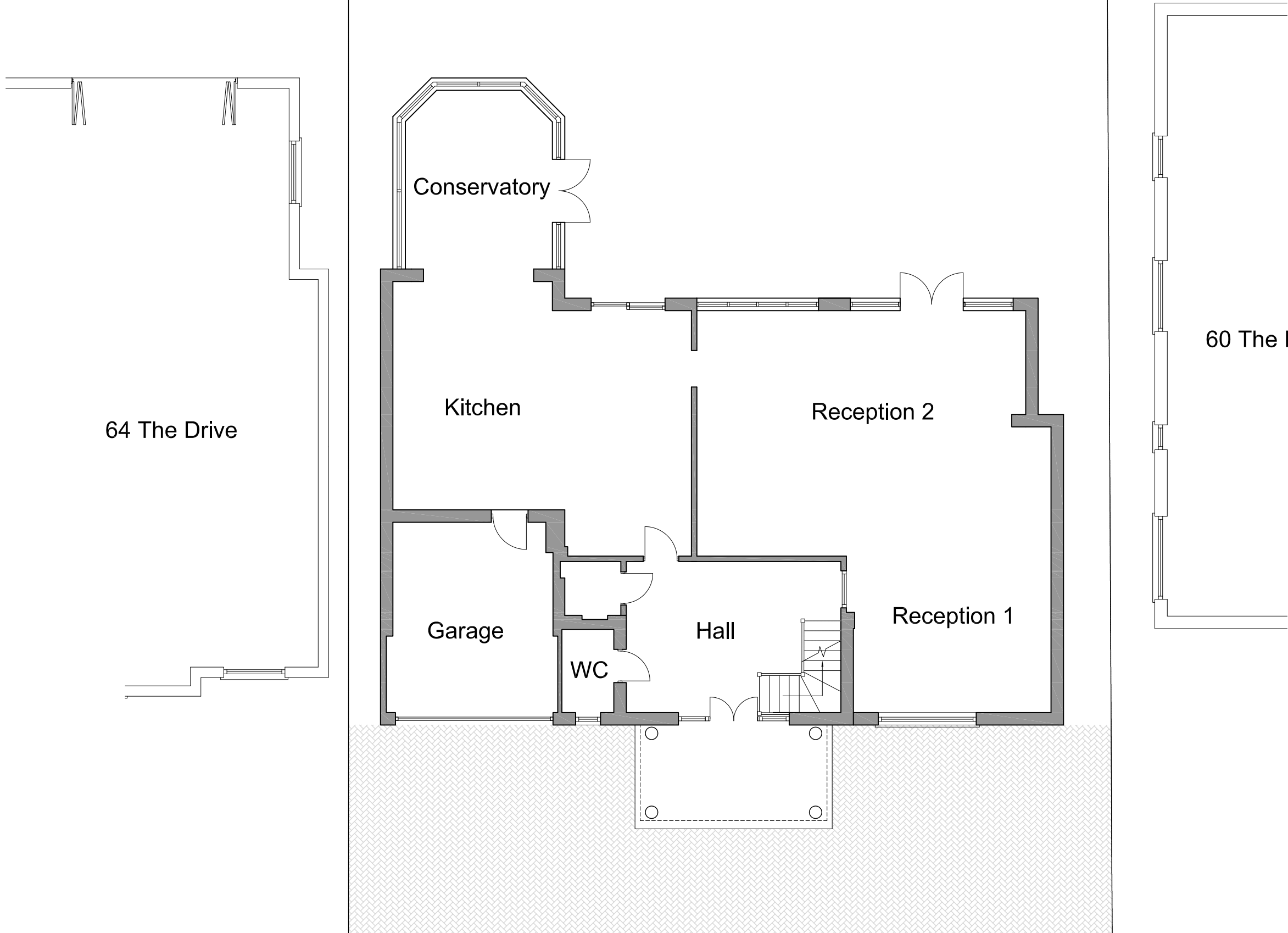

All dimensions and levels to be checked on site by contractor prior to commencement of work. This drawing and the copyrights and patents therein are the property of the Linear Insight Ltd and may not be used or reproduced without consent. This drawing is to be read in conjunction with all relevant consultants and/or specialist's drawings/documents and any discrepancies or variations are to be notified to the designer before the affected work commences. All works on site are to be carried out fully in accordance with current CDM regulations and recommendations, current Building Regulations, British Standards and Codes of Practice as appropriate.	Purpose of Issue Preliminary <input checked="" type="checkbox"/> Information <input type="checkbox"/> Approval <input type="checkbox"/> Tender <input type="checkbox"/> Construction <input type="checkbox"/>	Project <input checked="" type="checkbox"/> 62 The Drive <input type="checkbox"/> Ickenham <input type="checkbox"/> Hillingdon <input type="checkbox"/> UB10 8AQ Client <input type="checkbox"/> Mr and Mrs Velani	Drawing Existing Ground Floor Plan	LINEAR INSIGHT Ltd Architectural Design and Development Solutions info@linearinsight.com - www.linearinsight.com	
	Drawing Scale 1:50@A3	Date May 2023	Drawing No. 0029-002-PL	Rev. —	

Existing Front Elevation - 1:100



Existing Side Elevation - 1:100

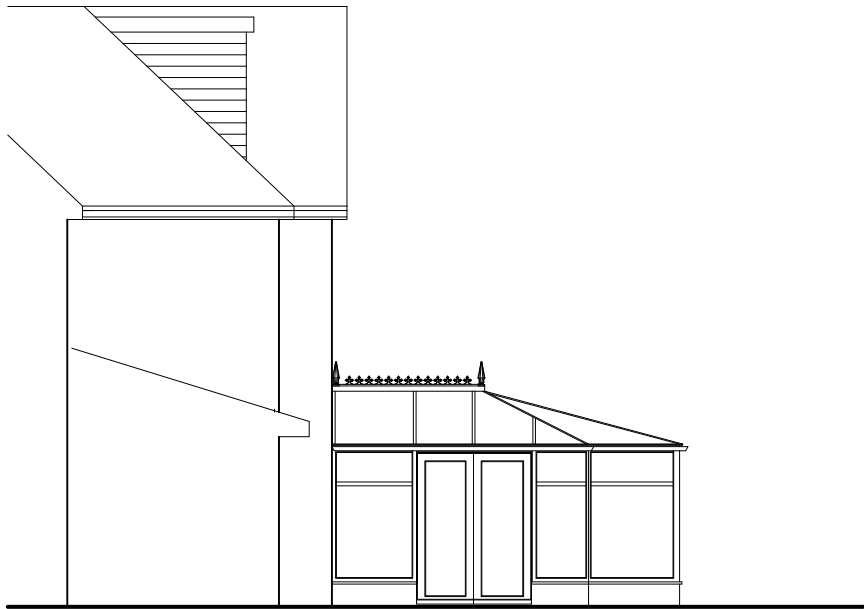

Revisions		
Rev	Detail	Date

Existing Rear Elevation - 1:100



Existing Side Elevation - 1:100

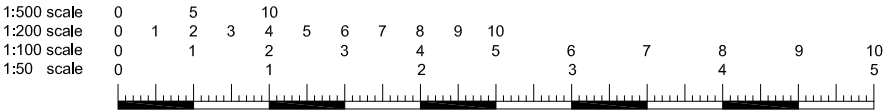
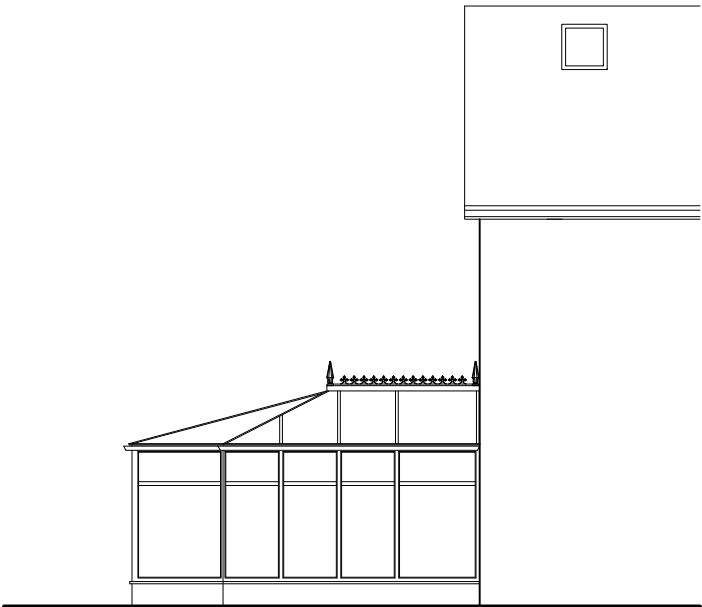

All dimensions and levels to be checked on site by contractor prior to commencement of work.  
This drawing and the copyrights and patents therein are the property of the Linear Insight Ltd and may not be used or reproduced without consent.  
This drawing is to be read in conjunction with all relevant consultants and/or specialist's drawings/documents and any discrepancies or variations are to be notified to the designer before the affected work commences.  
All works on site are to be carried out fully in accordance with current CDM regulations and recommendations, current Building Regulations, British Standards and Codes of Practice as appropriate.

Purpose of Issue	Project		Drawing		LINEAR INSIGHT Ltd Architectural Design and Development Solutions info@linearinsight.com - www.linearinsight.com	
Preliminary	<input checked="" type="checkbox"/>	62 The Drive	Existing Elevations			
Information	<input type="checkbox"/>	Ickenham				
Approval	<input type="checkbox"/>	Hillingdon				
Tender	<input type="checkbox"/>	UB10 8AQ				
Construction	<input type="checkbox"/>	Client	Drawing Scale	Date	Drawing No.	Rev.
		Mr and Mrs Velani	1:100@A3	May 2023	0029-005-PL	—

Proposed Ground Floor Plan - 1:50

Revisions		Date
Rev	Detail	

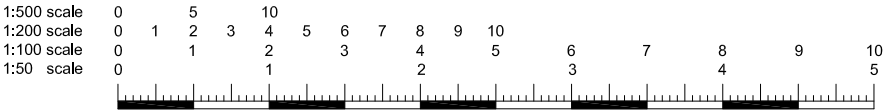
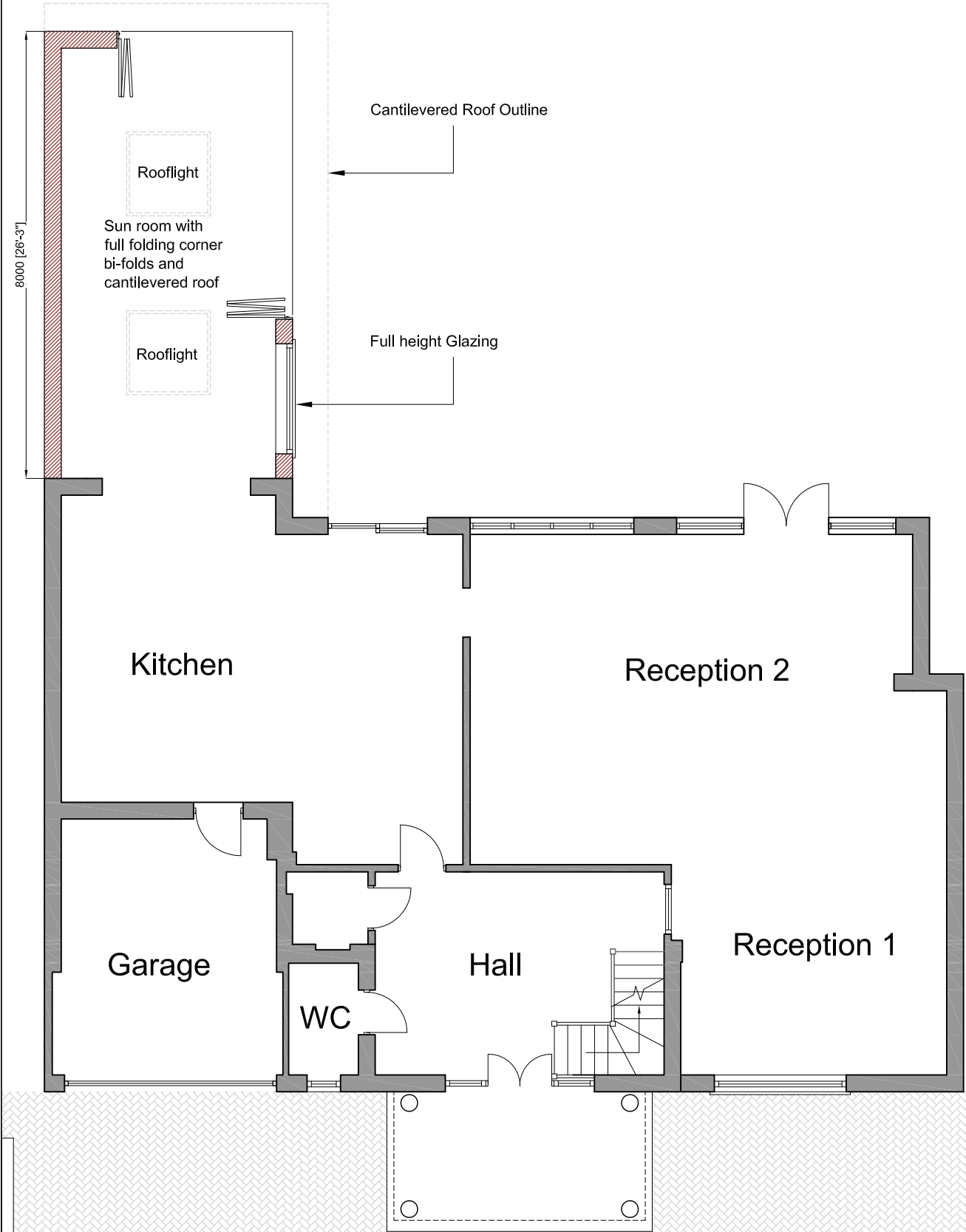
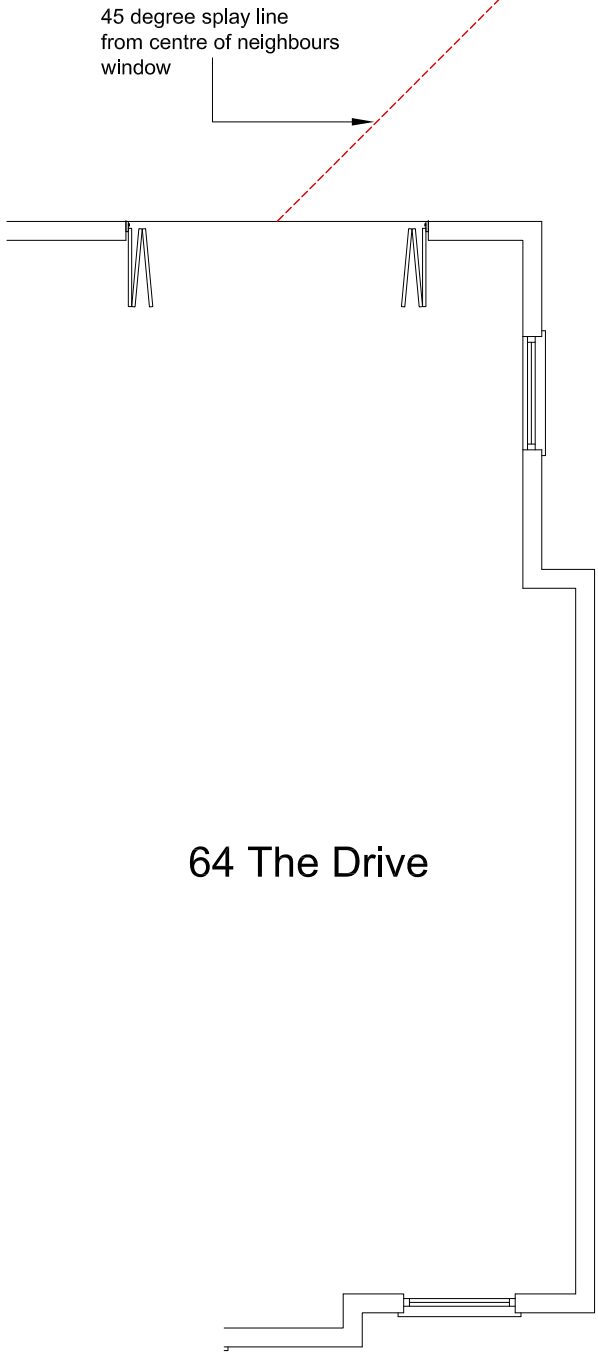

<p>All dimensions and levels to be checked on site by contractor prior to commencement of work.</p> <p>This drawing and the copyrights and patents therein are the property of the Linear Insight Ltd and may not be used or reproduced without consent.</p> <p>This drawing is to be read in conjunction with all relevant consultants and/or specialist's drawings/documents and any discrepancies or variations are to be notified to the designer before the affected work commences.</p> <p>All works on site are to be carried out fully in accordance with current CDM regulations and recommendations, current Building Regulations, British Standards and Codes of Practice as appropriate.</p>	Purpose of Issue	<div><div><input checked="" type="checkbox"/> Project</div><div><input type="checkbox"/> 62 The Drive</div><div><input type="checkbox"/> Ickenham</div><div><input type="checkbox"/> Hillingdon</div><div><input type="checkbox"/> UB10 8AQ</div><div><input type="checkbox"/> Client</div><div><input type="checkbox"/> Mr and Mrs Velani</div></div>	Drawing		Proposed Ground Floor Plan		LINEAR INSIGHT Ltd	
	Preliminary		Drawing Scale		Date	Drawing No.	Rev.	
	Information		1:50@A3		May 2023	0029-006-PL	—	
	Approval							
	Tender							
Construction								
						Architectural Design and Development Solutions info@linearinsight.com - www.linearinsight.com		

Proposed Ground Floor Plan - 1:50

Revisions		
Rev	Detail	Date

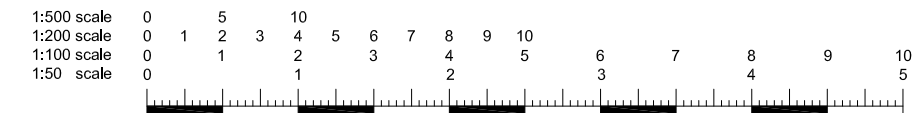
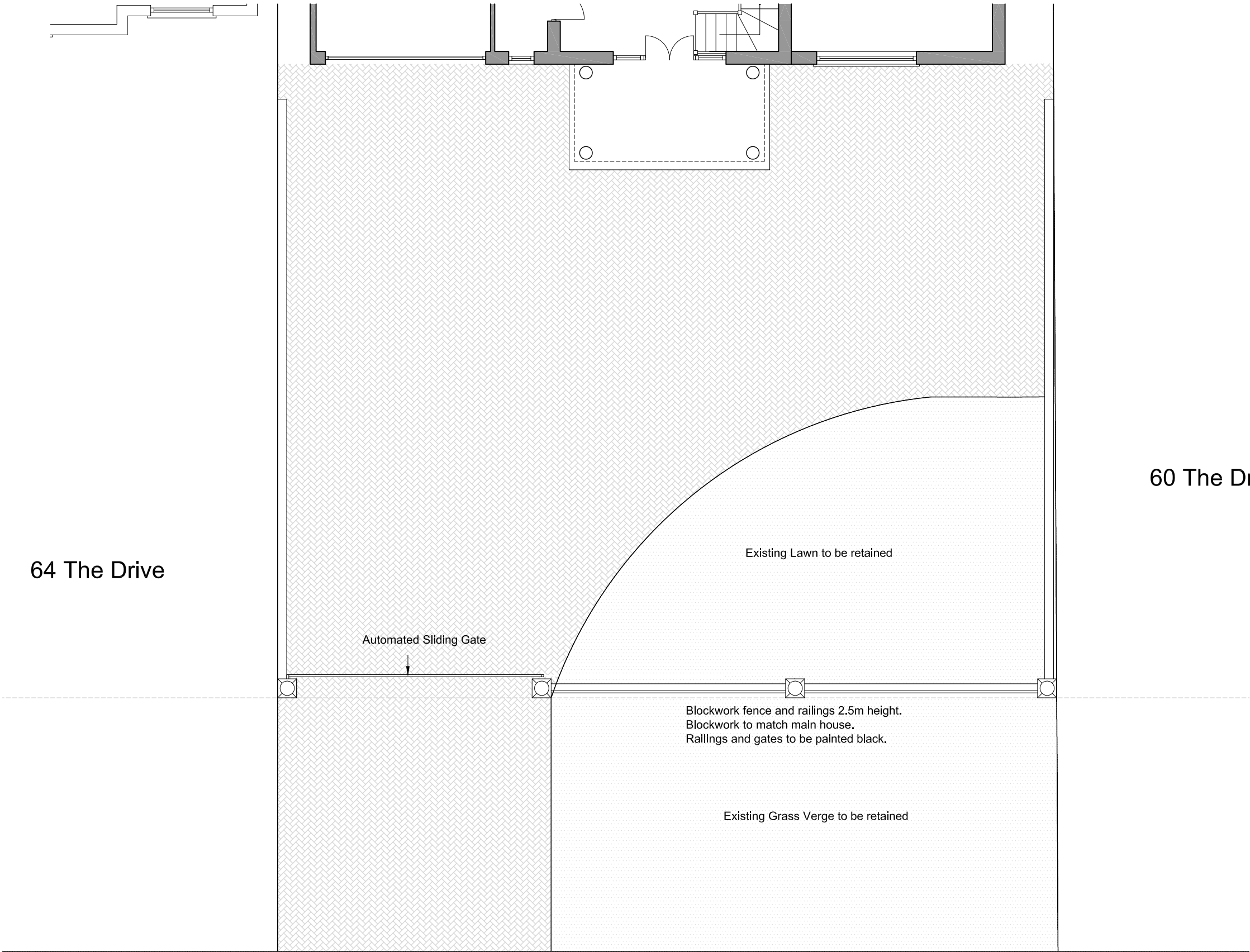

All dimensions and levels to be checked on site by contractor prior to commencement of work. This drawing and the copyrights and patents therein are the property of the Linear Insight Ltd and may not be used or reproduced without consent. This drawing is to be read in conjunction with all relevant consultants and/or specialist's drawings/documents and any discrepancies or variations are to be notified to the designer before the affected work commences. All works on site are to be carried out fully in accordance with current CDM regulations and recommendations, current Building Regulations, British Standards and Codes of Practice as appropriate.	Purpose of Issue	Project	Drawing	LINEAR INSIGHT Ltd Architectural Design and Development Solutions info@linearinsight.com - www.linearinsight.com
	Preliminary	<input checked="" type="checkbox"/> 62 The Drive	Proposed Front Boundary	
	Information	<input type="checkbox"/> Ickenham	Gate and Railings	
	Approval	<input type="checkbox"/> Hillingdon		
Tender	Approval	<input type="checkbox"/> UB10 8AQ		Drawing No. 0029-006-1-PL
	Tender	<input type="checkbox"/> Client	Drawing Scale 1:50@A3	
	Construction	<input type="checkbox"/> Mr and Mrs Velani	Date May 2023	
				Rev. —

## Proposed Front Elevation - 1:100

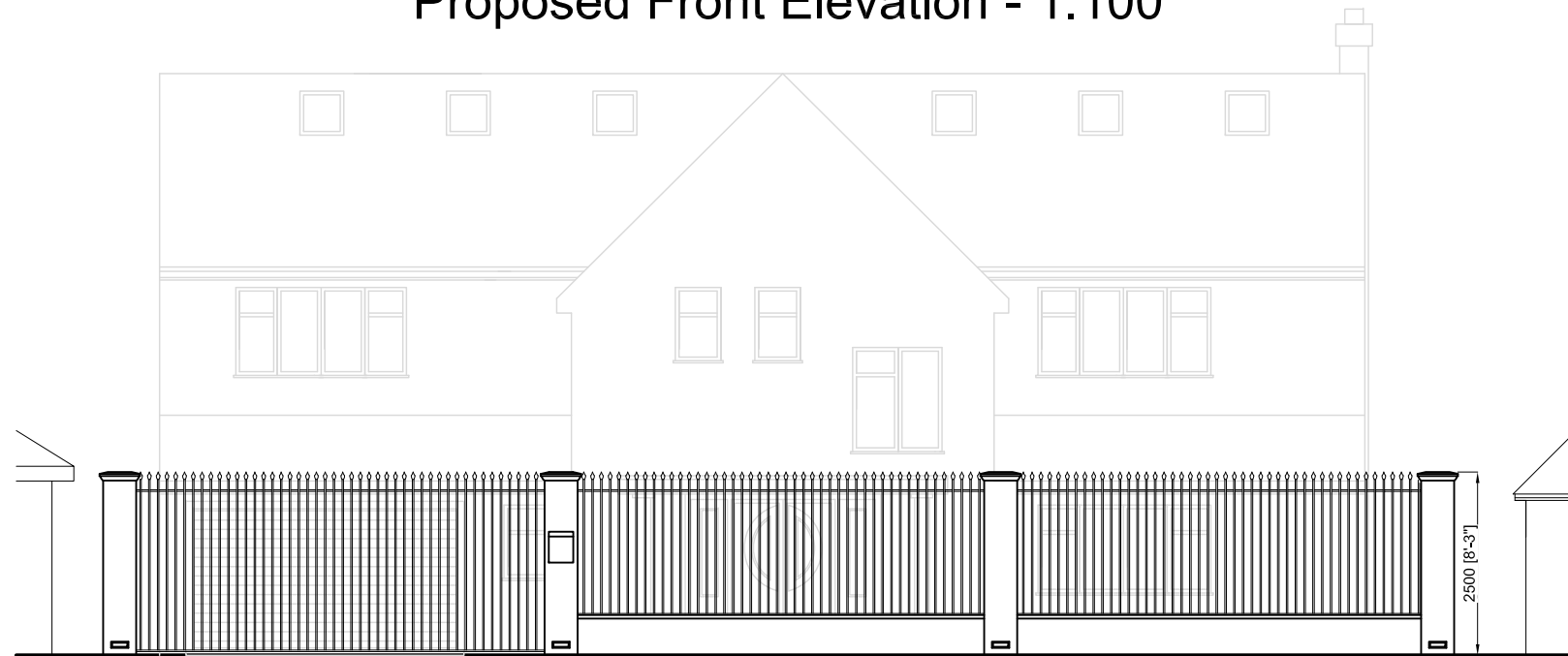

Automated Sliding Gate

Blockwork fence and railings 2.5m height.  
Blockwork to match main house.  
Railings and gates to be painted black.

## Proposed Side Elevation - 1:100

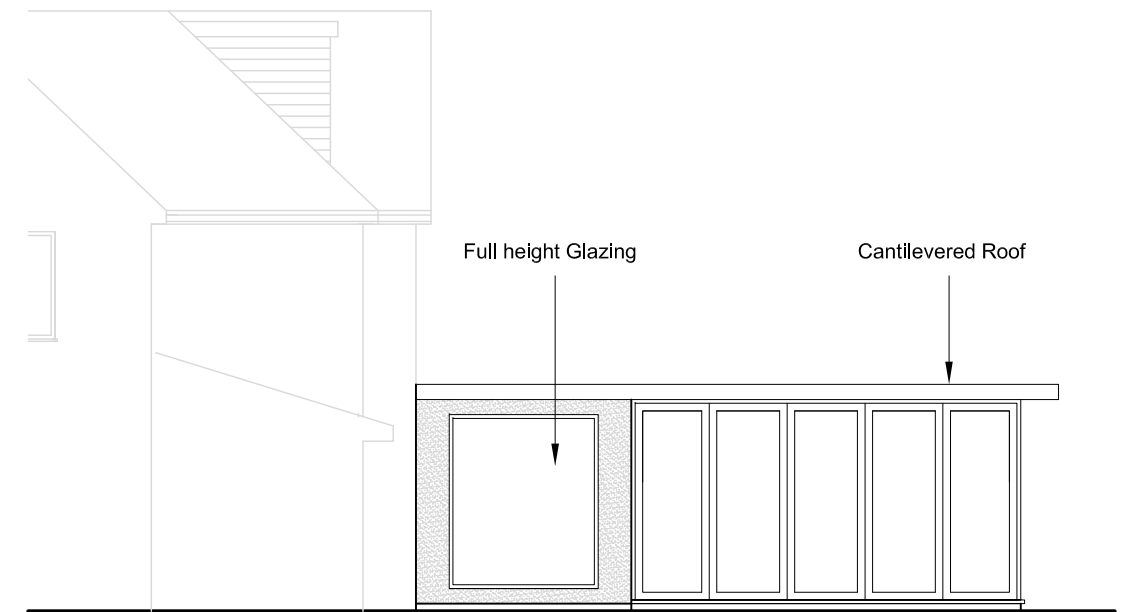

Sun room with full folding corner bi-folds and cantilevered roof

## Proposed Rear Elevation - 1:100

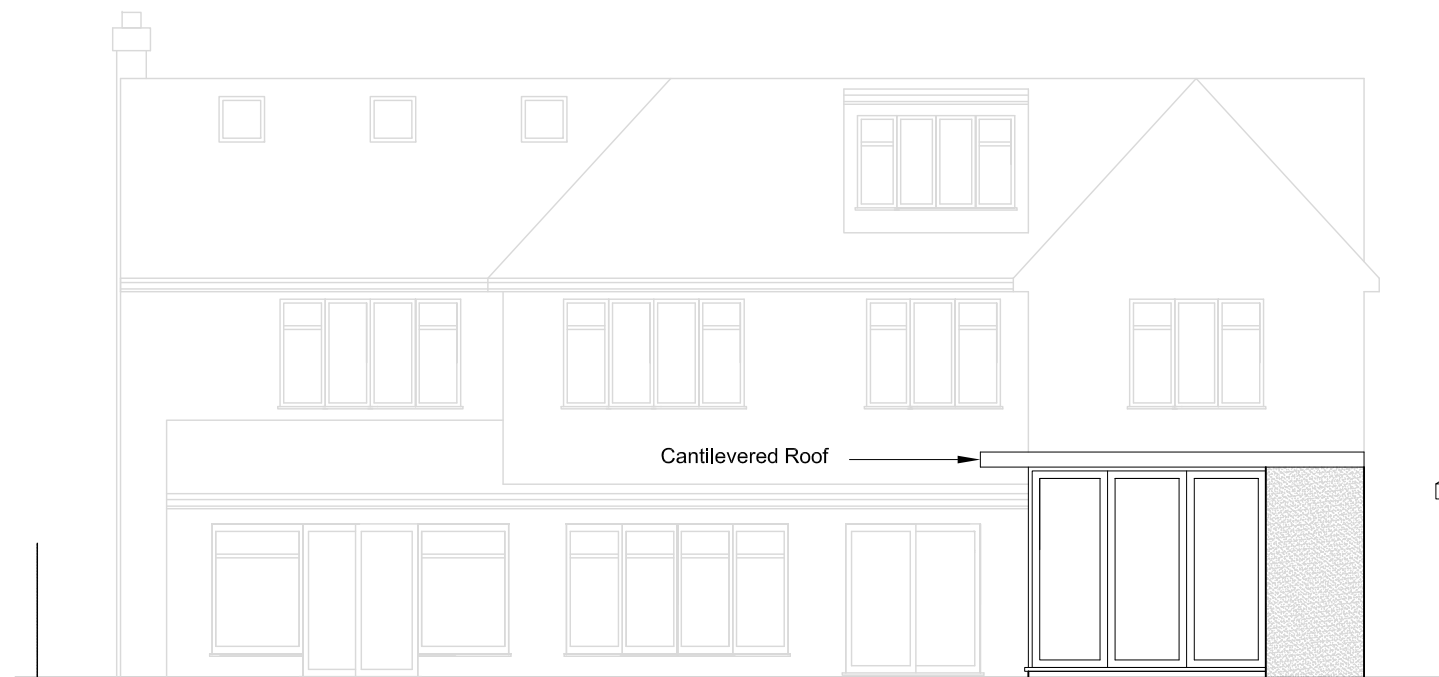

Sun room with  
full folding corner  
bi-folds and  
cantilevered roof

## Proposed Side Elevation - 1:100

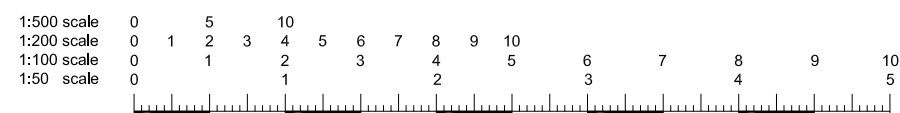
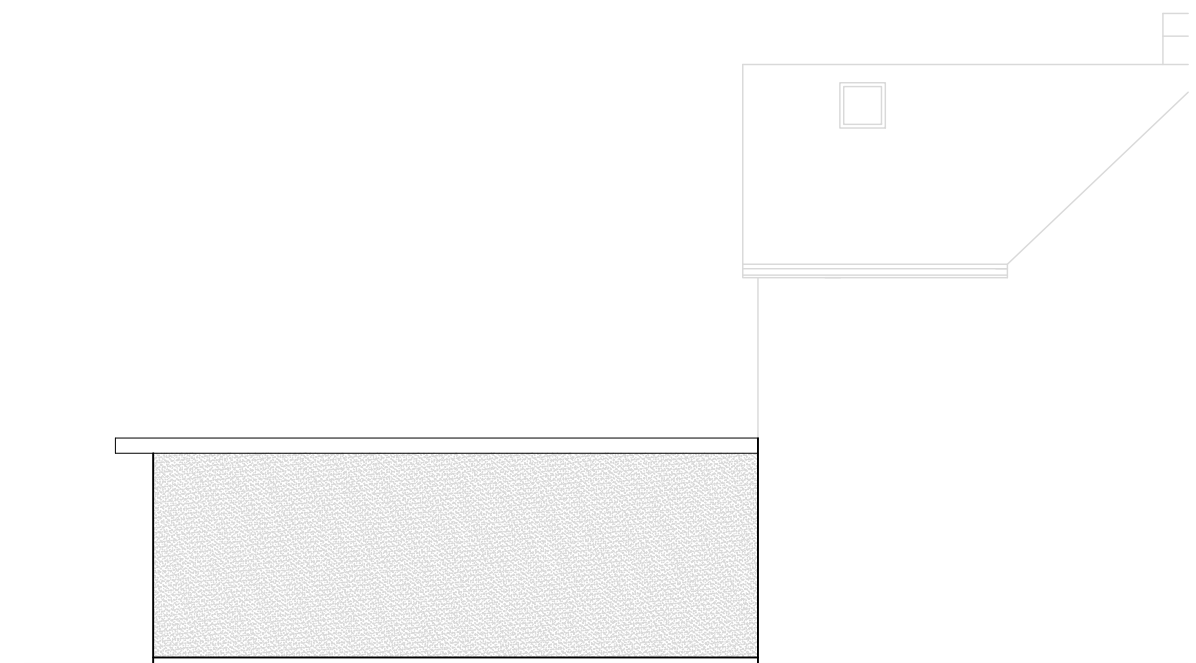

<p>All dimensions and levels to be checked on site by contractor prior to commencement of work.</p> <p>This drawing and the copyrights and patents therein are the property of the Linear Insight Ltd and may not be used or reproduced without consent.</p> <p>This drawing is to be read in conjunction with all relevant consultants and/or specialist's drawings/documents and any discrepancies or variations are to be notified to the designer before the affected work commences.</p> <p>All works on site are to be carried out fully in accordance with current CDM regulations and recommendations, current Building Regulations, British Standards and Codes of Practice as appropriate.</p>	<b>Purpose of Issue</b>	<b>Project</b>	<b>Drawing</b>		<b>LINEAR INSIGHT Ltd</b> Architectural Design and Development Solutions info@linearinsight.com - www.linearinsight.com	<b>Rev.</b> —
	<b>Preliminary Information</b> <input checked="" type="checkbox"/> <b>Approval</b> <input type="checkbox"/> <b>Tender</b> <input type="checkbox"/> <b>Construction</b> <input type="checkbox"/>	62 The Drive Ickenham Hillingdon U10 8AQ	<b>Proposed Elevations</b>			
	<b>Client</b> Mr and Mrs Velani	<b>Drawing Scale</b> 1:100 @A3	<b>Date</b> May 2023	<b>Drawing No.</b> 0029-010-PL		