

# Existing Floor Plans

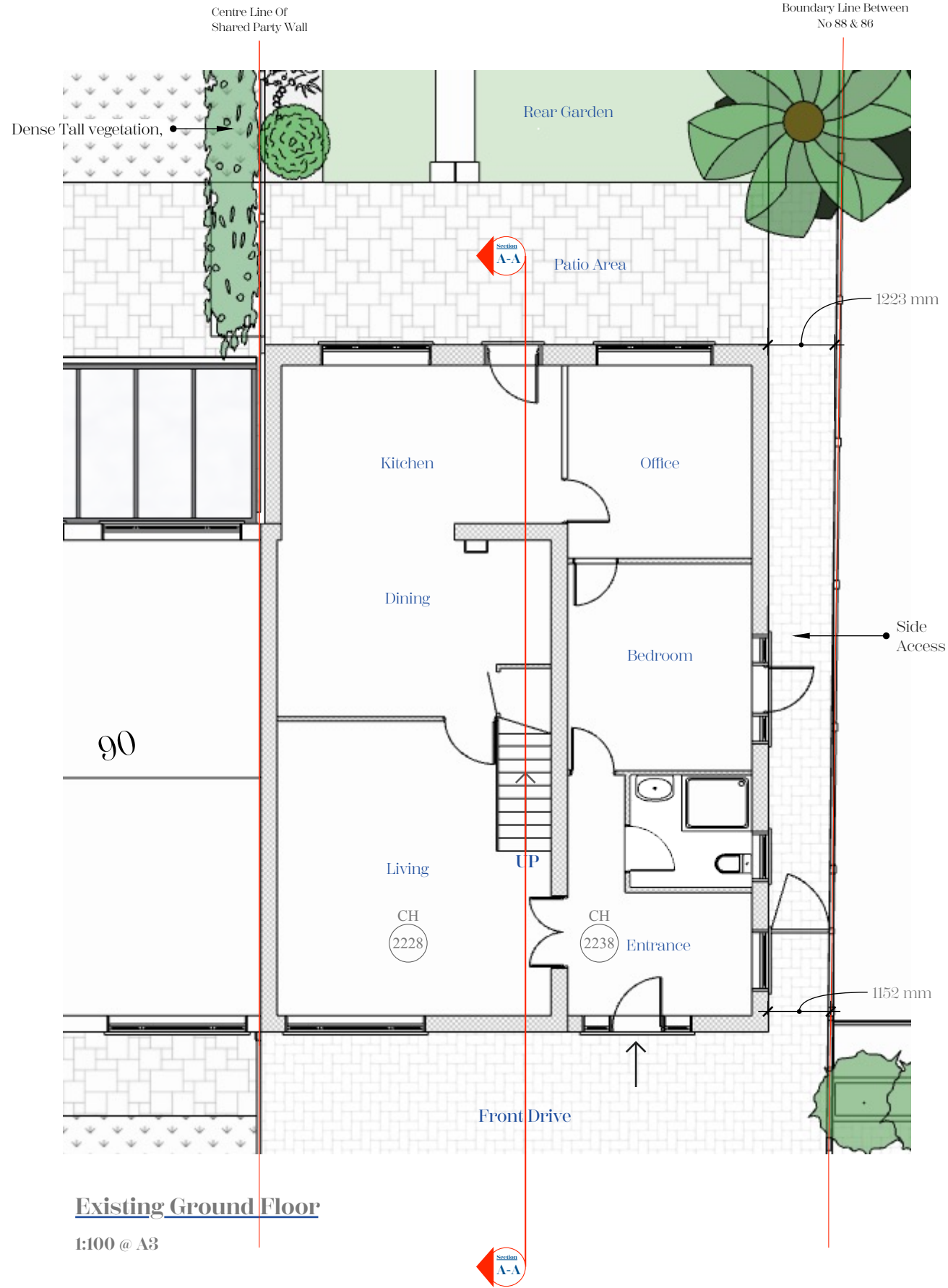

**Existing Ground Floor**

1:100 @ A3

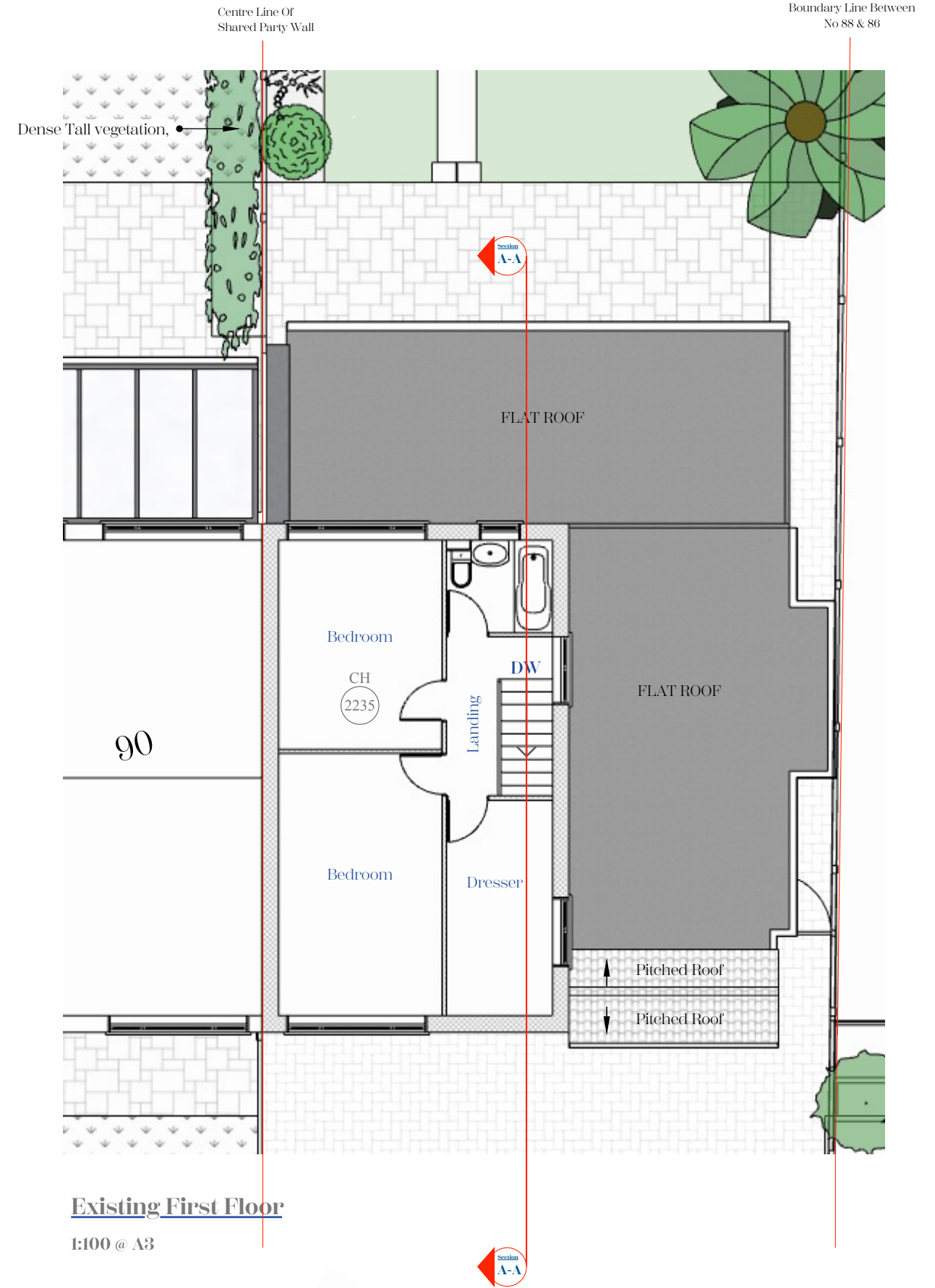

**Existing First Floor**

1:100 @ A3

**COPYRIGHT**  
This drawing has been produced by Shammi Kohli, not to be used or reproduced by any other party for any purpose.  
  
Existing Floorplans submitted for planning application purposes only. Based on Ordnance Survey Mapping.

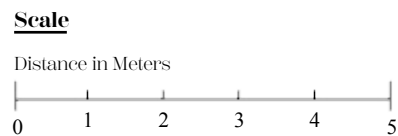

**CLIENT:**  
Mr S Kohli  
  
**SITE ADDRESS:**  
88 Stormount Drive  
Hayes  
UB3 1RH

**Project Description:**  
Residential property - planning application  
  
**DRAWN BY:**  
SK



**SCALE:**  
  
**ISSUED FOR:**  
Householder Planning Application

**ISSUE DATE:**  
20.01.26  
  
**RE-ISSUE DATE:**  
  
**REVISION:**

**Drawing Title:**  
Existing Plans  
  
**Drawing No.:**  
88ST-004-2026