

1 Site Plan - Existing
1:200 @ A3

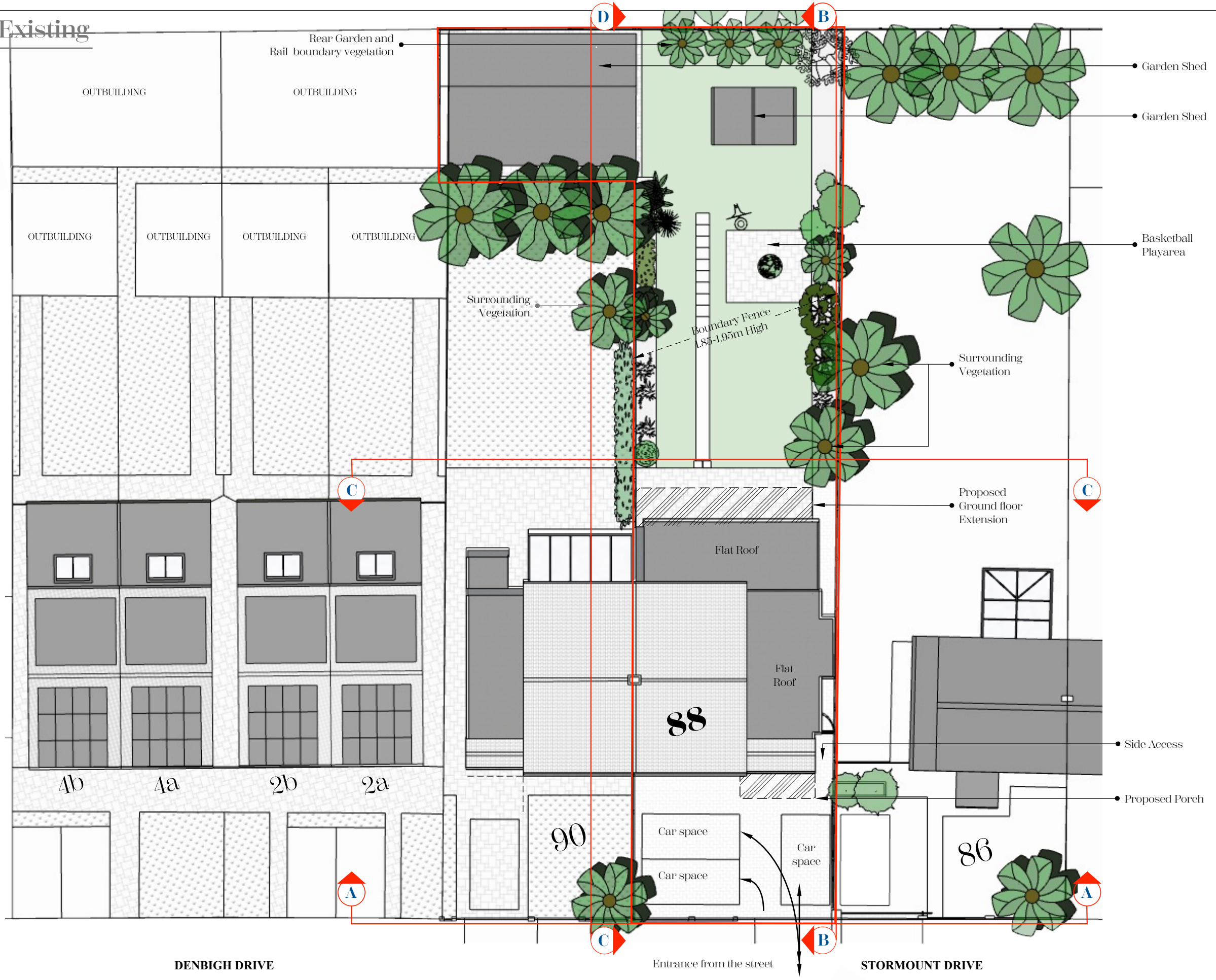

DENBIGH DRIVE

Entrance from the street

STORMOUNT DRIVE

SK
COPYRIGHT
This drawing has been produced by Shammi Kohli, not to be used or reproduced by any other party for any purpose.
Site Plan - Existing submitted for planning application purposes only. All dimensions shown are as per submitted architectural drawings. Based on Ordnance Survey Mapping.

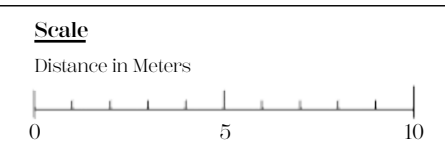

CLIENT:
Mr S Kohli
SITE ADDRESS:
88 Stormount Drive
Hayes
UB3 1RH

Project Description:
Residential property - planning application
DRAWN BY:
SK



SCALE:
ISSUED FOR:
Householder Planning Application

ISSUE DATE:
20.01.26
RE-ISSUE DATE:
REVISION:

Drawing Title:
Site Plan - Existing
Drawing No.:
88ST-003-2026