

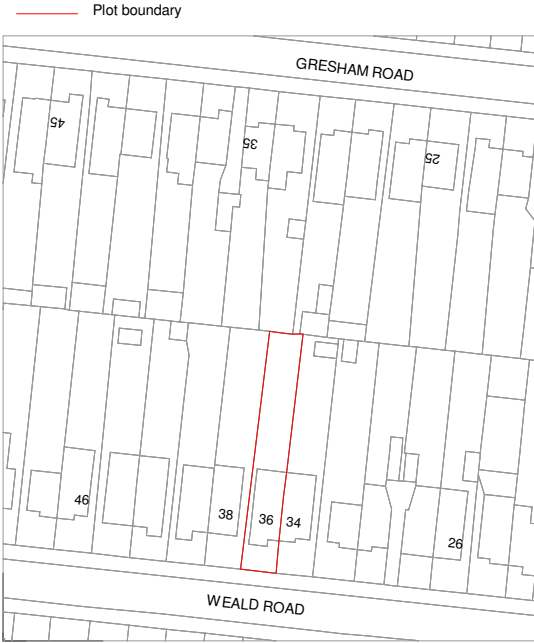

Site Plan

1 : 500

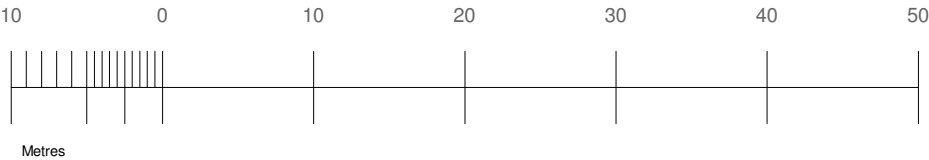

Location map

1 : 1250

PROGRAMME:

KEY:

	Neighbouring context	RWP	Rain Water Pipe
	Existing walls	SVP	Soil Vent Pipe
	Proposed walls		Boundary line
	Proposed rooflight		Existing removed
MH	Manhole		Existing beam
B	Boiler		1.9 m head height
EM	Electric Meter		1.5 m head hieght
GM	Gas Meter		Ridge line

REVISION NOTES:

REV: | DATE: | DESCRIPTION:

GENERAL NOTES:

1. All Dimensions are in millimetres unless otherwise stated
2. All work to be carried out in accordance with current building regulations and all relevant british standards/codes of practice.
3. The Contractor is responsible for the correct setting out of the works on site, all dimensions to be checked prior to fabrication of materials and commencement of works.
4. This Drawing is to be read in conjunction with all relevant drawings and specifications
5. Exact SVP and Boiler position to be determined onsite by contractor
6. A 'macerator toilet' would be required for a certain designs if the toilet location is away from existing SVP
7. Steels imbedded into ceiling may be charged additionally by your contractor
8. All proposed materials are to be similar in appearance to that of the existing house, unless otherwise stated.
9. Skylights must not protrude past the roof slope by more than 150mm
10. Glazing which exceeds 25% of the added floor area will result in extra charges for S.A.P Calculations
11. Windows on a side elevation at first floor level or above must be obscured glazing and non openable below 1.7m
12. Load-bearing partitions and/or posts are shown in a rough position. The exact position is to be confirmed by a structural engineer prior to construction.
13. All doors to a habitable room along a fire escape route must be FD30, existing doors that don't meet this requirement will need replacing.



FREEDOM HOMES
ARCHITECTS

Freedom Homes. Ealing Cross, 85 Uxbridge Rd, London W5 5BW

Richard Easy

CLIENT:

Proposed Plans

PROJECT:

36 Weald Rd
Uxbridge
UB10 0HQ

PROJECT ADDRESS:

SITE PLAN_ LOCATION MAP

DRAWING TITLE:

LG		JH	
DRAWN BY:		CHECKED BY:	
01/10/2025		Rev: R01	
DATE:		Rev. DATE:	
SCALE@A3: 1:500		DRAWING No: WR-R01-PR-101	

Ground Floor Plan.

1 : 100

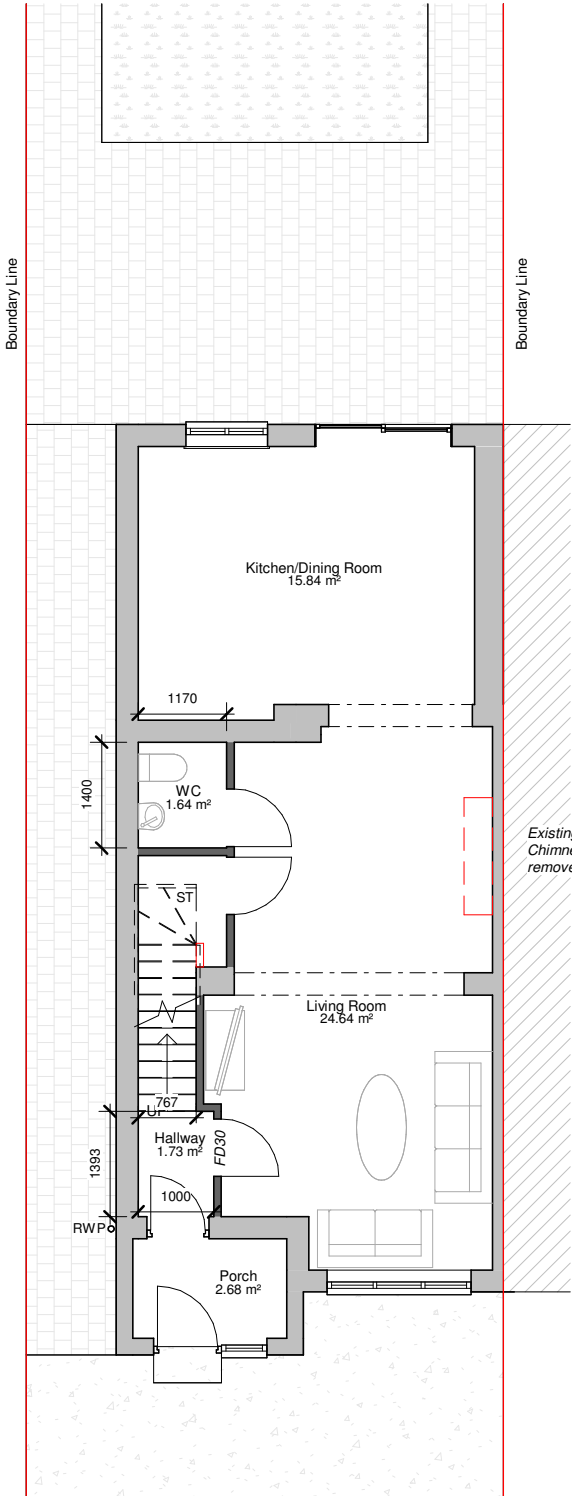

First Floor Plan.

1 : 100

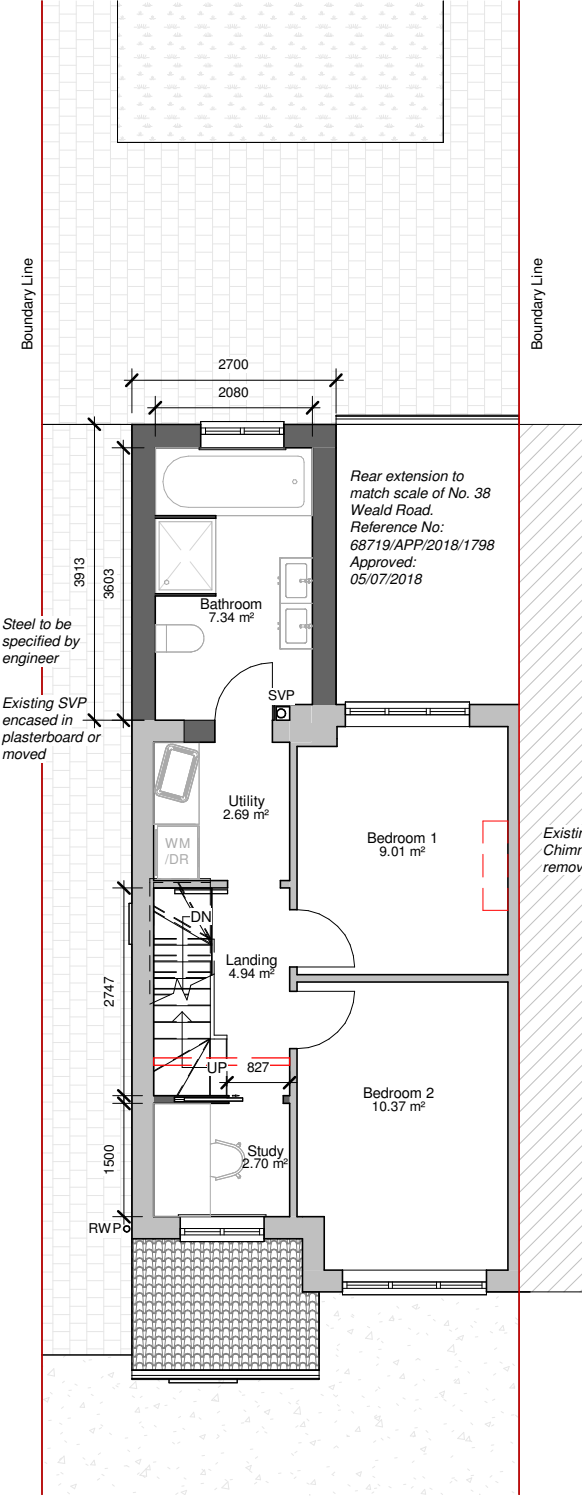

Loft Plan.

1 : 100

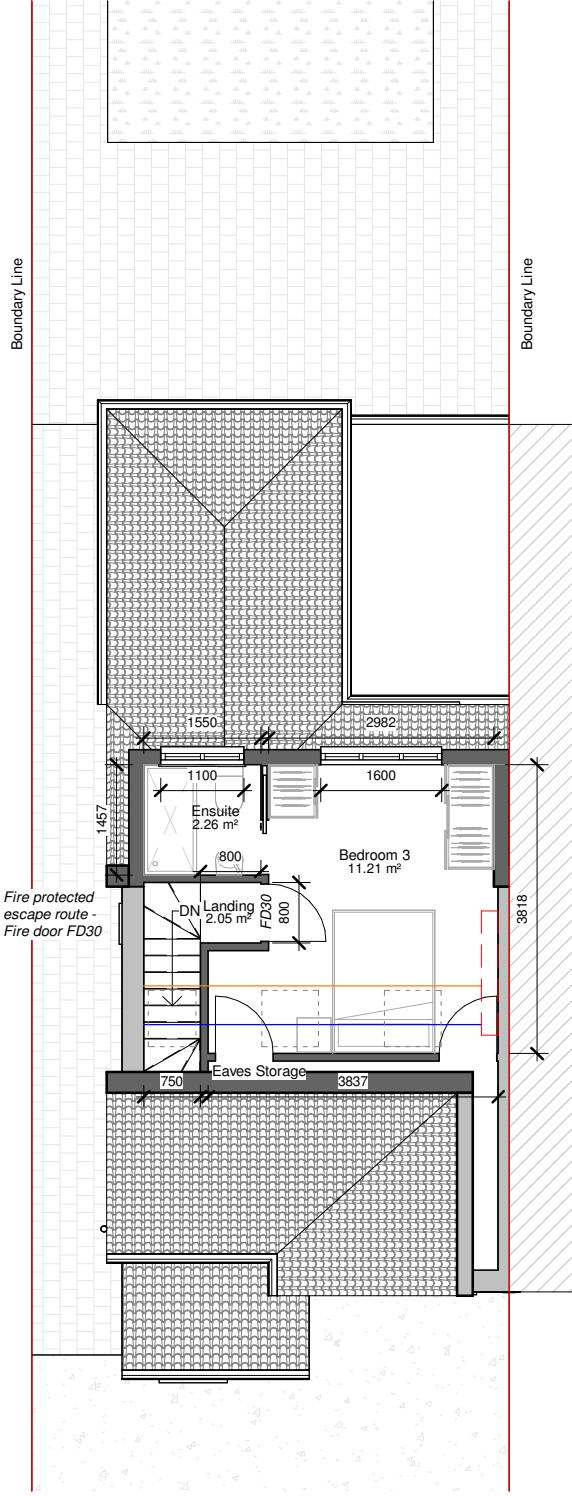

Roof Plan.

1 : 100

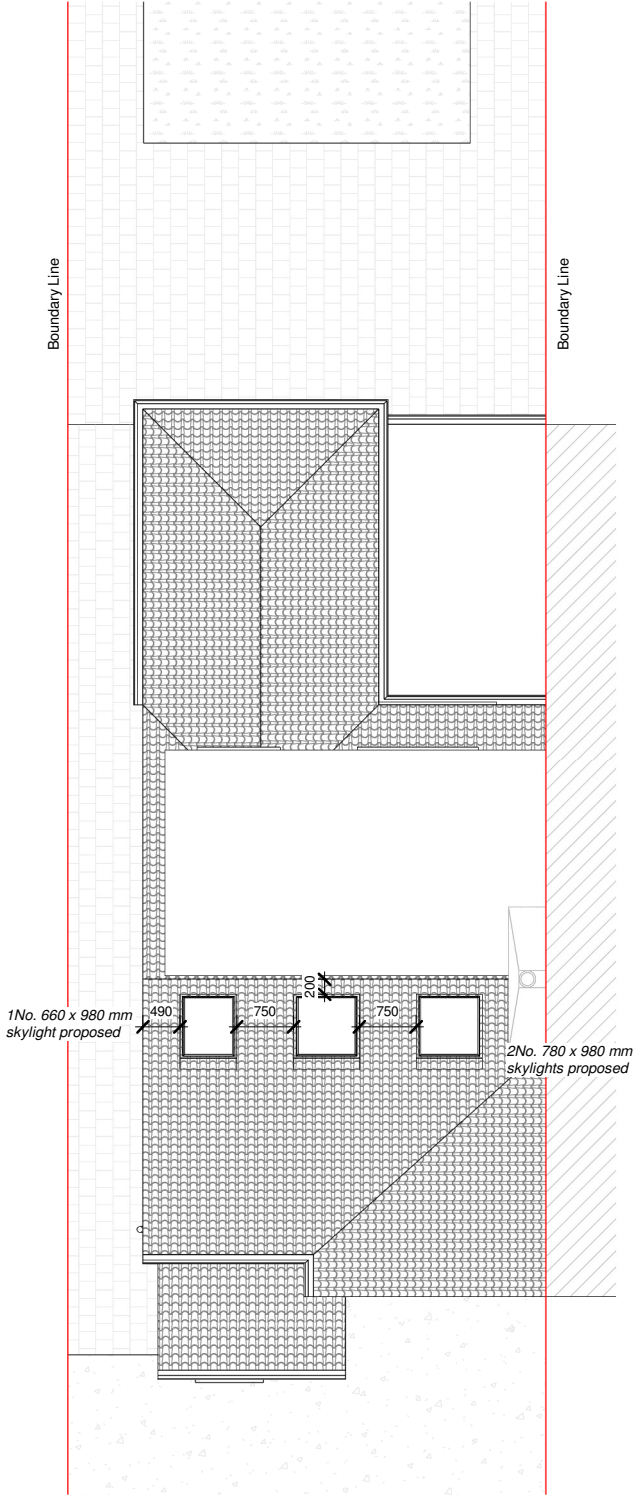

PROGRAMME:

GIA:

Existing: 80.18 m²
Additional: 24.01 m²

Total: 104.19 m²

KEY:

	Neighbouring context	RWP	Rain Water Pipe
	Existing walls	SVP	Soil Vent Pipe
	Proposed walls		Boundary line
	Proposed rooflight		Existing removed
MH	Manhole		Existing beam
B	Boiler		1.9 m head height
EM	Electric Meter		1.5 m head height
GM	Gas Meter		Ridge line

REVISION NOTES:

REV: | DATE: | DESCRIPTION:

GENERAL NOTES:

1. All Dimensions are in millimetres unless otherwise stated
2. All work to be carried out in accordance with current building regulations and all relevant british standards/codes of practice.
3. The Contractor is responsible for the correct setting out of the works on site, all dimensions to be checked prior to fabrication of materials and commencement of works.
4. This Drawing is to be read in conjunction with all relevant drawings and specifications
5. Exact SVP and Boiler position to be determined onsite by contractor
6. A 'macerator toilet' would be required for a certain designs if the toilet location is away from existing SVP
7. Steels imbedded into ceiling may be charged additionally by your contractor
8. All proposed materials are to be similar in appearance to that of the existing house, unless otherwise stated.
9. Skylights must not protrude past the roof slope by more than 150mm
10. Glazing which exceeds 25% of the added floor area will result in extra charges for S.A.P Calculations
11. Windows on a side elevation at first floor level or above must be obscured glazing and non openable below 1.7m
12. Load-bearing partitions and/or posts are shown in a rough position. The exact position is to be confirmed by a structural engineer prior to construction.
13. All doors to a habitable room along a fire escape route must be FD30, existing doors that don't meet this requirement will need replacing.



FREEDOM HOMES
ARCHITECTS

Freedom Homes. Ealing Cross, 85 Uxbridge Rd, London W5 5BW

Richard Easy

CLIENT:

Proposed Plans

PROJECT:

36 Weald Rd
Uxbridge
UB10 0HQ

PROJECT ADDRESS:

PROPOSED FLOOR PLANS

DRAWING TITLE:

LG		JH	
DRAWN BY:		CHECKED BY:	
01/10/2025		Rev: R01	
DATE:		Rev. DATE:	
SCALE@A3: 1:100		DRAWING No: WR-R01-PR-102	



Front Elevation

1 : 100



Left Elevation

1 : 100

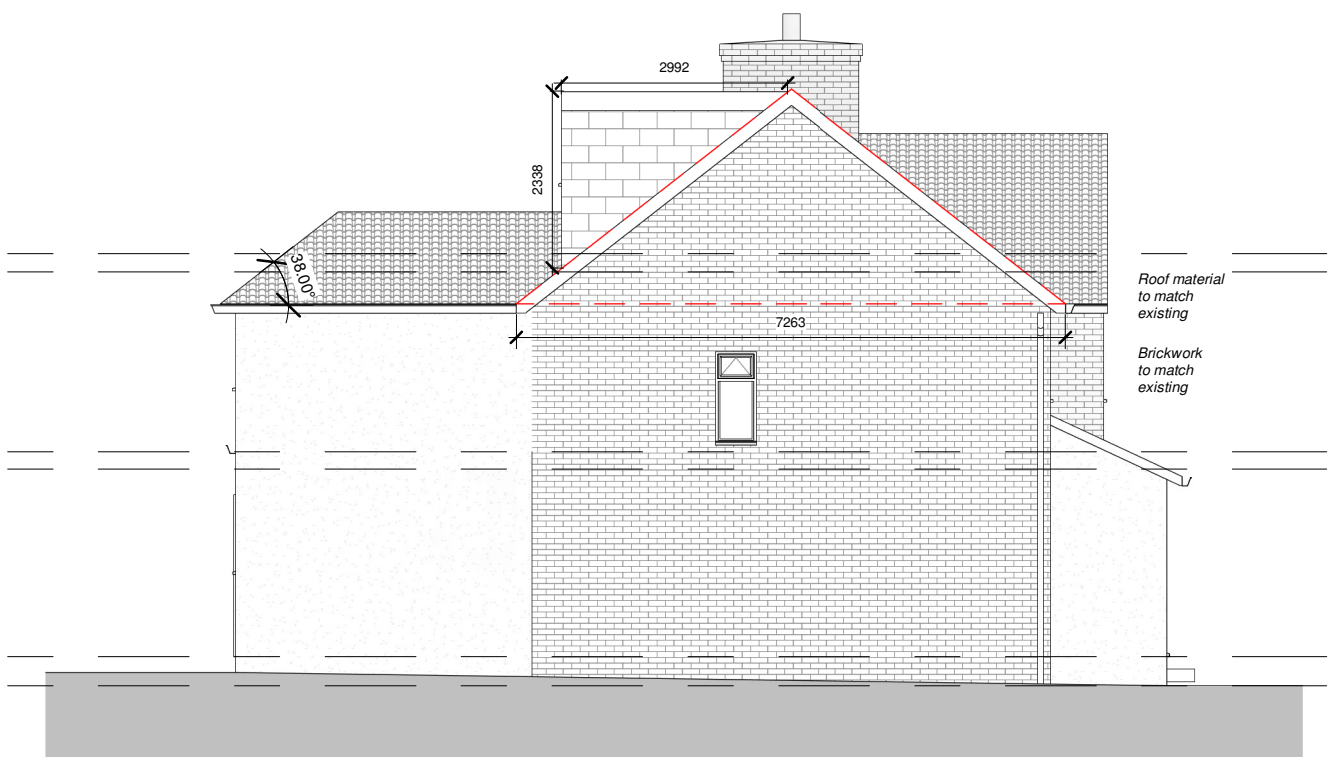

Rear Elevation

1 : 100

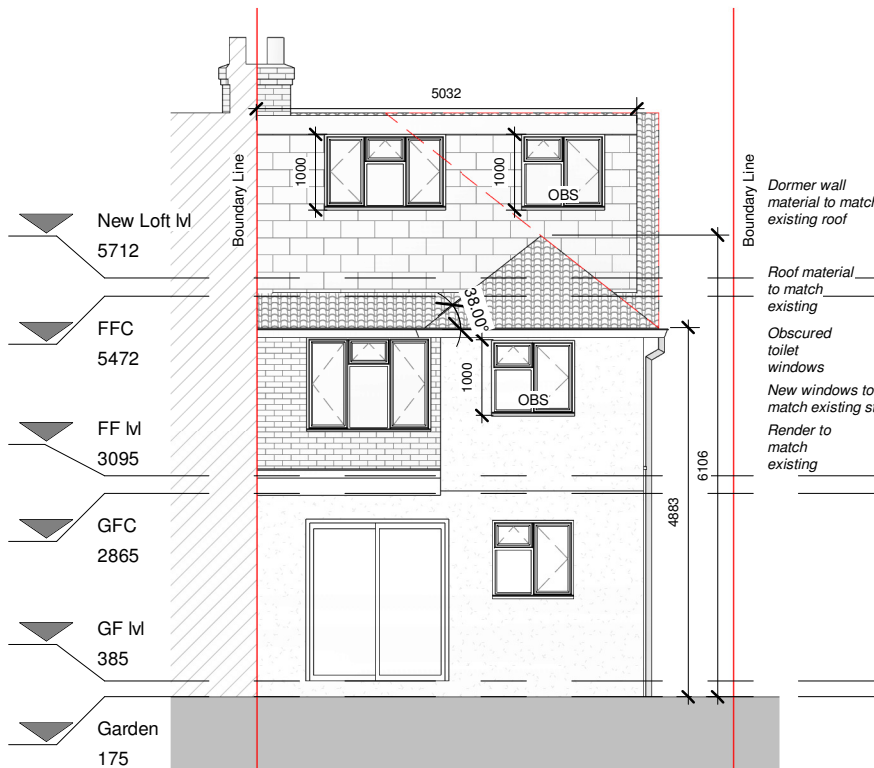

Right Elevation

1 : 100

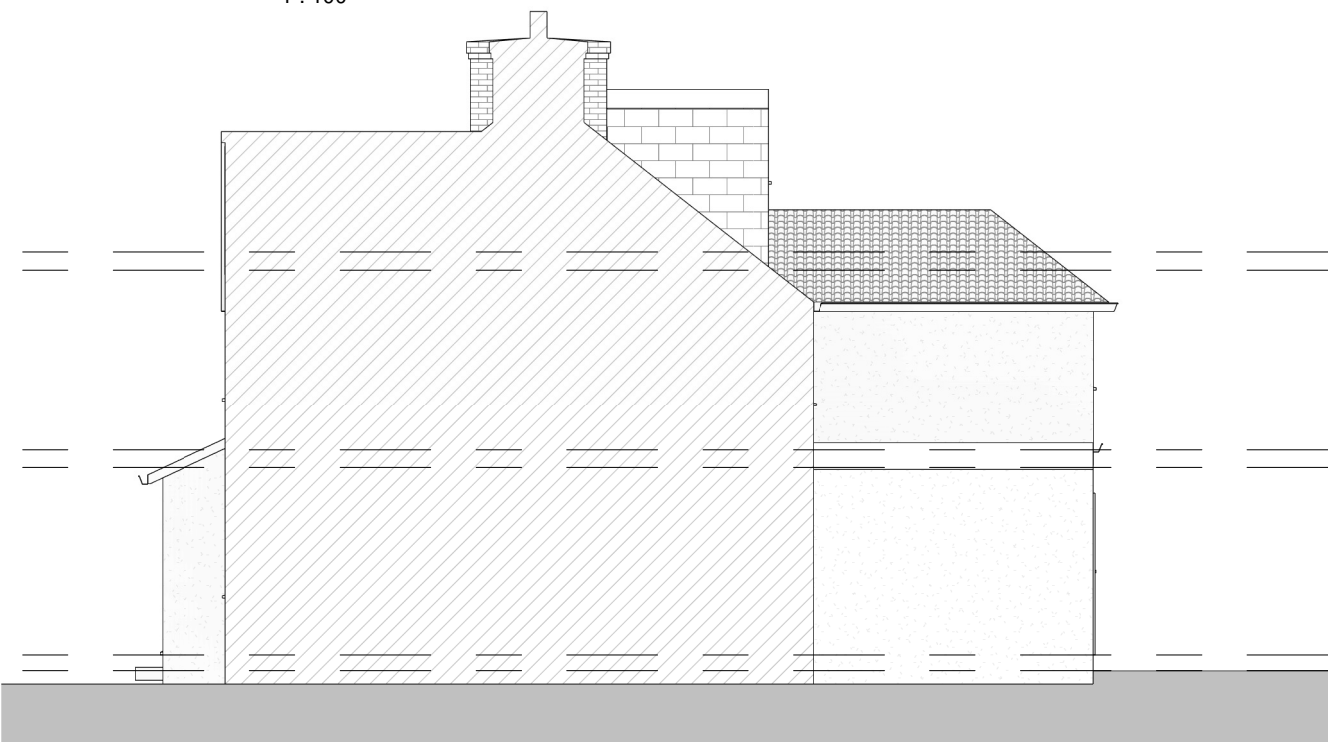

PROGRAMME:

Dormer Volume Calculation:

Hip to the Gable:
 $2.837 \text{ m} \times 3.362 \text{ m} \times 7.263 \text{ m} / 6 = 11.55 \text{ m}^3$

Main Dormer:
 $2.338 \text{ m} \times 2.992 \text{ m} \times 5.032 \text{ m} / 2 = 17.60 \text{ m}^3$

Total = 29.15 m³

KEY:

	Neighbouring context	RWP	Rain Water Pipe
	Existing walls	SVP	Soil Vent Pipe
	Proposed walls		Boundary line
	Proposed rooflight		Existing removed
MH	Manhole		Existing beam
B	Boiler		1.9 m head height
EM	Electric Meter		1.5 m head height
GM	Gas Meter		Ridge line

REVISION NOTES:

REV: | DATE: | DESCRIPTION:

GENERAL NOTES:

1. All Dimensions are in millimetres unless otherwise stated
2. All work to be carried out in accordance with current building regulations and all relevant british standards/codes of practice.
3. The Contractor is responsible for the correct setting out of the works on site, all dimensions to be checked prior to fabrication of materials and commencement of works.
4. This Drawing is to be read in conjunction with all relevant drawings and specifications
5. Exact SVP and Boiler position to be determined onsite by contractor
6. A 'macerator toilet' would be required for a certain designs if the toilet location is away from existing SVP
7. Steels imbedded into ceiling may be charged additionally by your contractor
8. All proposed materials are to be similar in appearance to that of the existing house, unless otherwise stated.
9. Skylights must not protrude past the roof slope by more than 150mm
10. Glazing which exceeds 25% of the added floor area will result in extra charges for S.A.P Calculations
11. Windows on a side elevation at first floor level or above must be obscured glazing and non openable below 1.7m
12. Load-bearing partitions and/or posts are shown in a rough position. The exact position is to be confirmed by a structural engineer prior to construction.
13. All doors to a habitable room along a fire escape route must be FD30, existing doors that don't meet this requirement will need replacing.



FREEDOM HOMES
ARCHITECTS

Freedom Homes. Ealing Cross, 85 Uxbridge Rd, London W5 5BW

Richard Easy

CLIENT:

Proposed Plans

PROJECT:

36 Weald Rd
Uxbridge
UB10 0HQ

PROJECT ADDRESS:

PROPOSED ELEVATIONS

DRAWING TITLE:

DRAWN BY:	LG	CHECKED BY:	JH
DATE:	01/10/2025	Rev:	R01
SCALE@A3:	1:100	Rev. DATE:	
DRAWING No:	WR-R01-PR-104		

Section 1

1 : 100

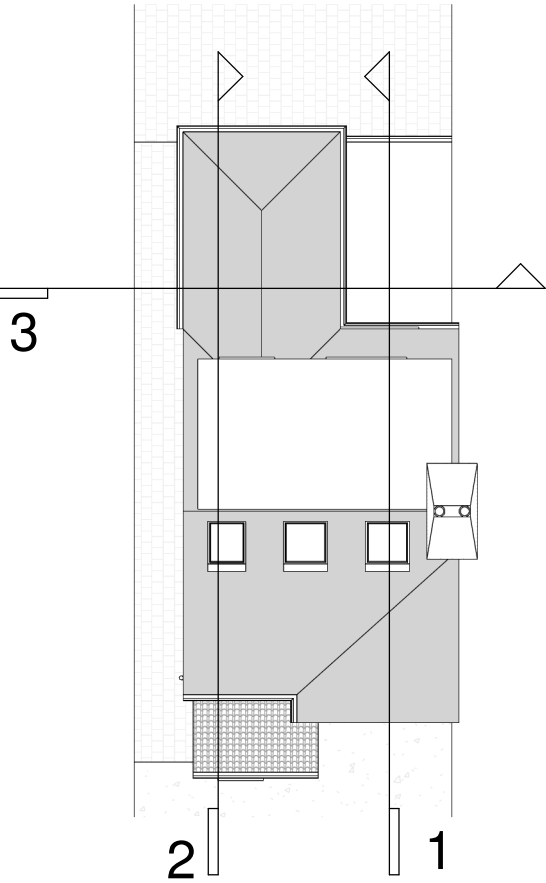

Section 2

1 : 100

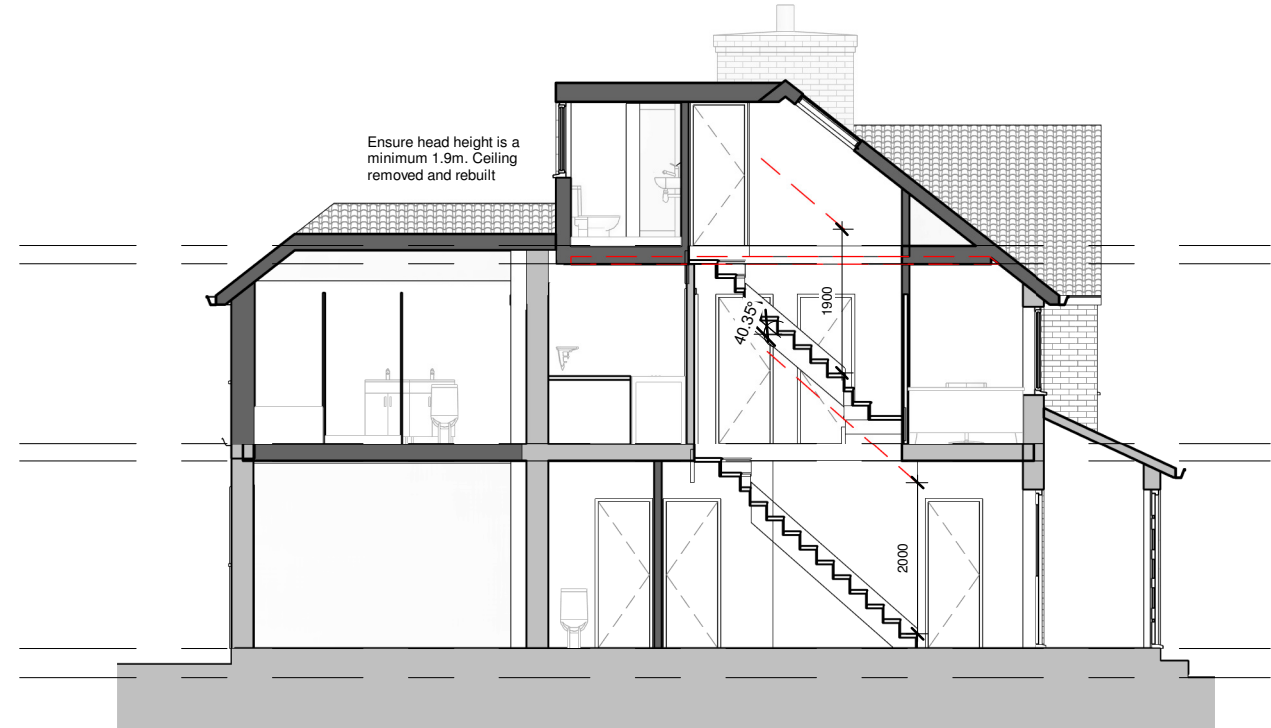

Section 3

1 : 100

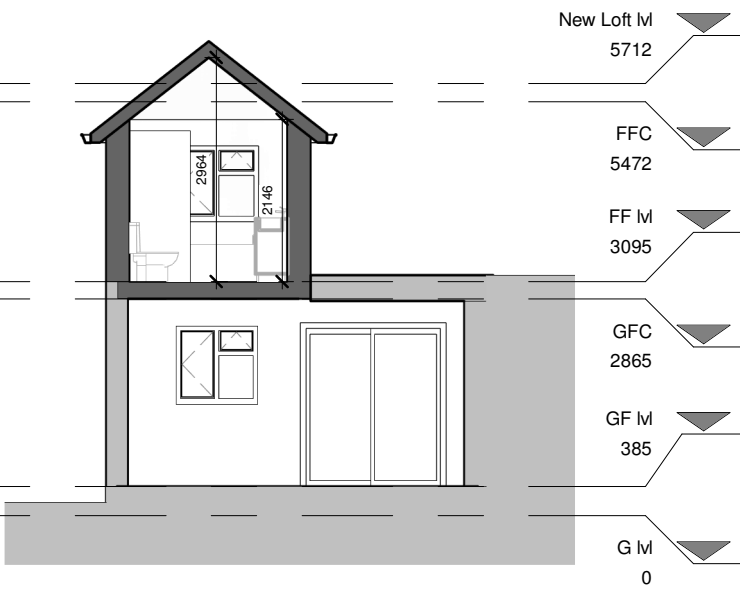

PROGRAMME:

KEY:

	Neighbouring context	RWP	Rain Water Pipe
	Existing walls	SVP	Soil Vent Pipe
	Proposed walls		Boundary line
	Proposed rooflight		Existing removed
MH	Manhole		Existing beam
B	Boiler		1.9 m head height
EM	Electric Meter		1.5 m head height
GM	Gas Meter		Ridge line

REVISION NOTES:

REV: | DATE: | DESCRIPTION:

GENERAL NOTES:

1. All Dimensions are in millimetres unless otherwise stated
2. All work to be carried out in accordance with current building regulations and all relevant british standards/codes of practice.
3. The Contractor is responsible for the correct setting out of the works on site, all dimensions to be checked prior to fabrication of materials and commencement of works.
4. This Drawing is to be read in conjunction with all relevant drawings and specifications
5. Exact SVP and Boiler position to be determined onsite by contractor
6. A 'macerator toilet' would be required for a certain designs if the toilet location is away from existing SVP
7. Steels imbedded into ceiling may be charged additionally by your contractor
8. All proposed materials are to be similar in appearance to that of the existing house, unless otherwise stated.
9. Skylights must not protrude past the roof slope by more than 150mm
10. Glazing which exceeds 25% of the added floor area will result in extra charges for S.A.P Calculations
11. Windows on a side elevation at first floor level or above must be obscured glazing and non openable below 1.7m
12. Load-bearing partitions and/or posts are shown in a rough position. The exact position is to be confirmed by a structural engineer prior to construction.
13. All doors to a habitable room along a fire escape route must be FD30, existing doors that don't meet this requirement will need replacing.



FREEDOM HOMES
ARCHITECTS

Freedom Homes. Ealing Cross, 85 Uxbridge Rd, London W5 5BW

Richard Easy

CLIENT:

Proposed Plans

PROJECT:

36 Weald Rd
Uxbridge
UB10 0HQ

PROJECT ADDRESS:

PROPOSED SECTIONS

DRAWING TITLE:

LG	JH
DRAWN BY:	CHECKED BY:
01/10/2025	Rev: R01
DATE:	Rev. DATE:
1:100	DRAWING No: WR-R01-PR-106
SCALE@A3:	

Ground floor layout

First floor layout

First floor layout Copy 1

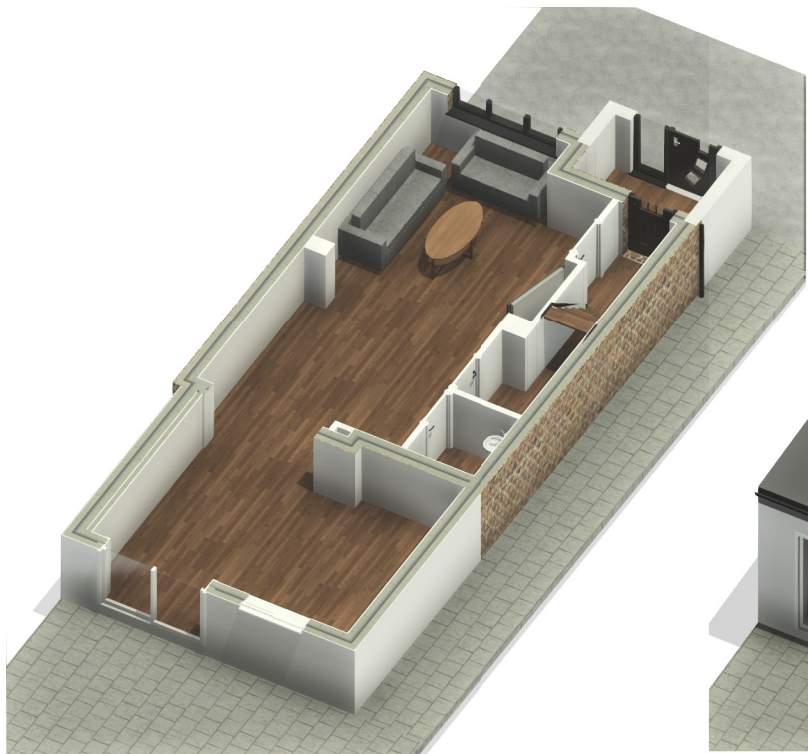

PROGRAMME:

KEY:

	Neighbouring context	RWP	Rain Water Pipe
	Existing walls	SVP	Soil Vent Pipe
	Proposed walls		Boundary line
	Proposed rooflight		Existing removed
MH	Manhole		Existing beam
B	Boiler		1.9 m head height
EM	Electric Meter		1.5 m head height
GM	Gas Meter		Ridge line

REVISION NOTES:

REV: | DATE: | DESCRIPTION:

GENERAL NOTES:

1. All Dimensions are in millimetres unless otherwise stated
2. All work to be carried out in accordance with current building regulations and all relevant british standards/codes of practice.
3. The Contractor is responsible for the correct setting out of the works on site, all dimensions to be checked prior to fabrication of materials and commencement of works.
4. This Drawing is to be read in conjunction with all relevant drawings and specifications
5. Exact SVP and Boiler position to be determined onsite by contractor
6. A 'macerator toilet' would be required for a certain designs if the toilet location is away from existing SVP
7. Steels imbedded into ceiling may be charged additionally by your contractor
8. All proposed materials are to be similar in appearance to that of the existing house, unless otherwise stated.
9. Skylights must not protrude past the roof slope by more than 150mm
10. Glazing which exceeds 25% of the added floor area will result in extra charges for S.A.P Calculations
11. Windows on a side elevation at first floor level or above must be obscured glazing and non openable below 1.7m
12. Load-bearing partitions and/or posts are shown in a rough position. The exact position is to be confirmed by a structural engineer prior to construction.
13. All doors to a habitable room along a fire escape route must be FD30, existing doors that don't meet this requirement will need replacing.



FREEDOM HOMES
ARCHITECTS

Freedom Homes. Ealing Cross, 85 Uxbridge Rd, London W5 5BW

Richard Easy

CLIENT:

Proposed Plans

PROJECT:

36 Weald Rd
Uxbridge
UB10 0HQ

PROJECT ADDRESS:

PROPOSED 3D VIEWS

DRAWING TITLE:

DRAWN BY:	LG	CHECKED BY:	JH
DATE:	01/10/2025	Rev:	R01
Rev. DATE:		Rev. DATE:	
SCALE@A3:		DRAWING No:	WR-R01-PR-107