

1 EXISTING TOLCARNE ELEVATION

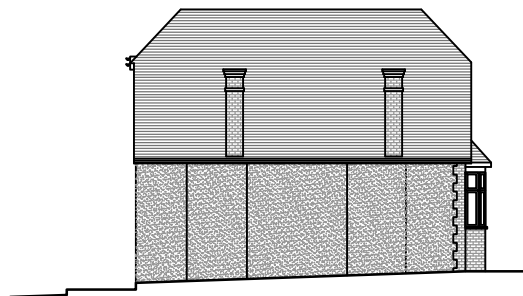

2 EXISTING REAR ELEVATION



3 EXISTING FLANK ELEVATION  
ADJACENT TO 84 TOLCARNE

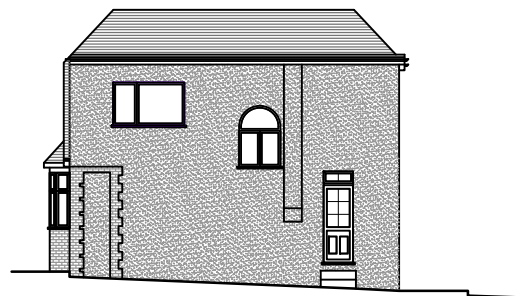

4 EXISTING FLANK ELEVATION  
ADJACENT TO 80 TOLCARNE



#### Amendments/Notes

Rev.	Detail	By	Date
------	--------	----	------

All dimensions and levels to be checked on site by contractor prior to preparation of shop drawings and commencement of work on site.  
This drawing and the copyrights and patents therein are the property of the Architect and may not be used or reproduced without consent.  
This drawing is to be read in conjunction with all relevant consultants and/or specialist's drawings/documents and any discrepancies or variations are to be notified to the Architect before the affected work commences.  
All works on site are to be carried out fully in accordance with current CDM regulations and recommendations, current Building Regulations, British Standards and Codes of Practice as appropriate.

Project

82 Tolcarne Drive  
Northwood Hills  
Hillingdon  
Pinner, HA5 2DG

Drawing

EXISTING ELEVATIONS

**SEABROOK  
ARCHITECTS**  
CHARTERED ARCHITECTS

Unit 17, Chiltern Court, Ashridge Road,  
Chesham, Bucks. HP5 2PX  
Tel: 01494 778918  
e-mail: info@gsparchitects.co.uk

Drawn By	DM	Date	MAY 2023
Checked By	.	Date	.
Approved By	.	Scale	1:100 @ A1
Drawing No.	6061 PL 101	Rev.	.