

Existing & Proposed Front Elevation

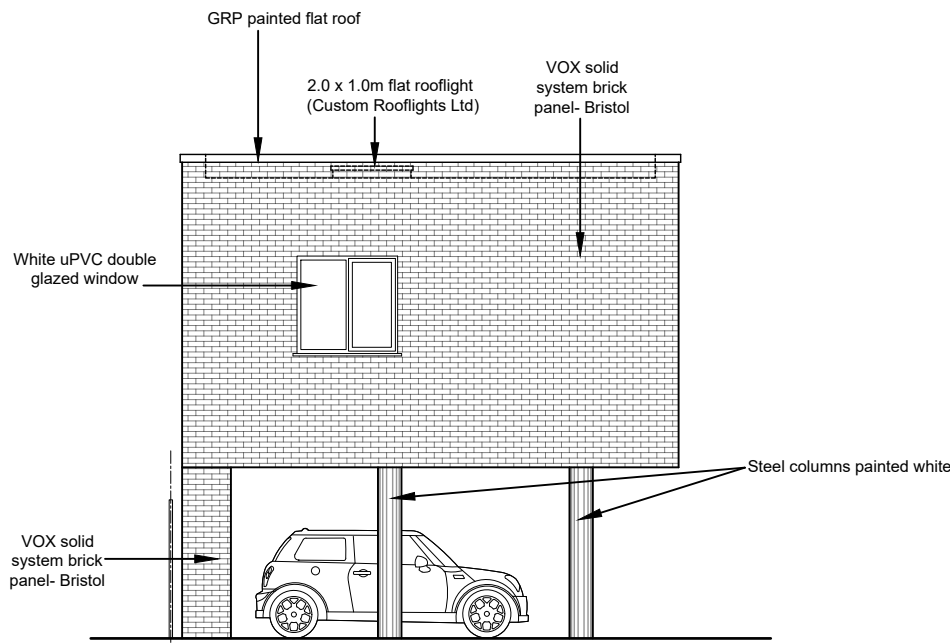

Existing & Proposed Side Elevation

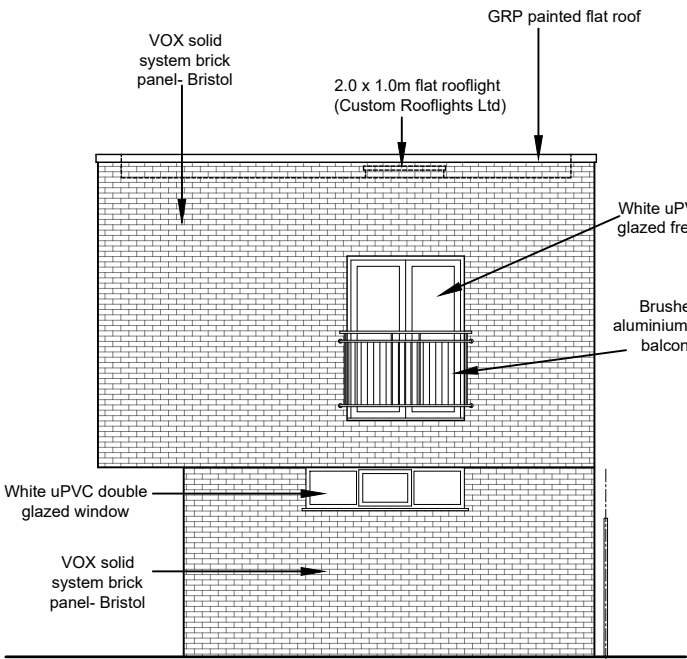

Existing & Proposed Side Elevation

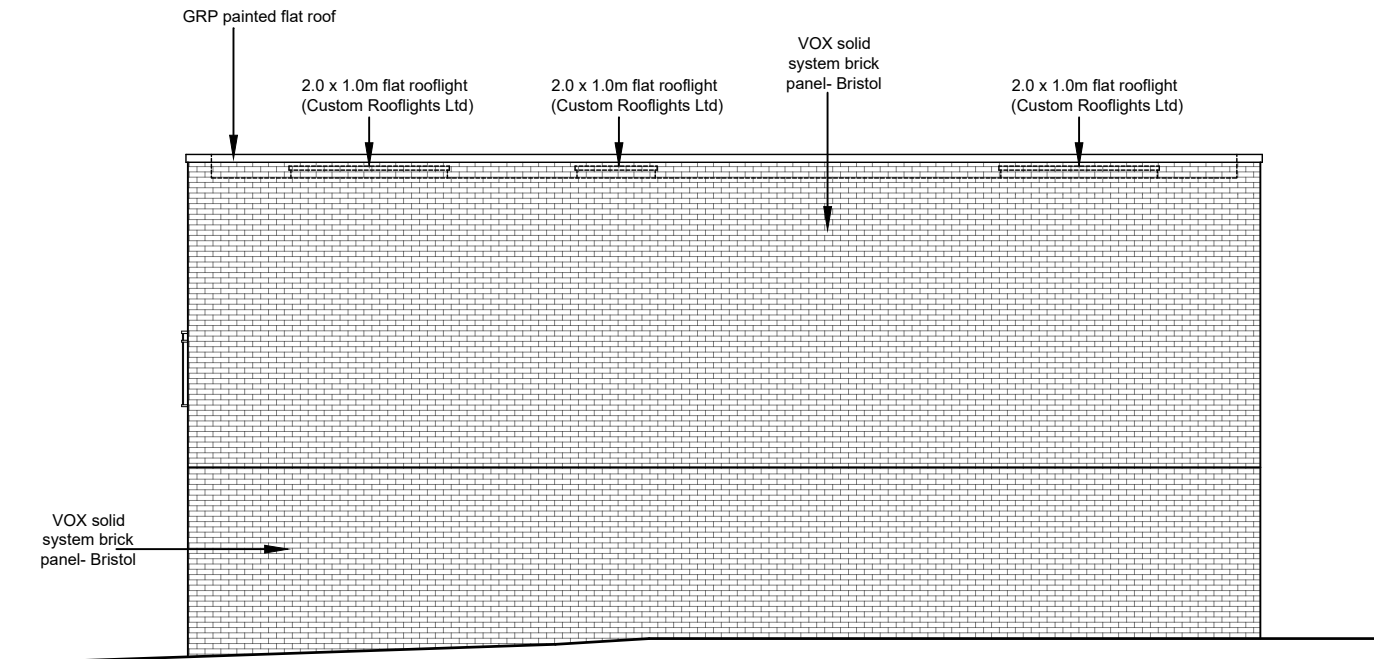

Existing & Proposed Rear Elevation

CLIENT	Anslip UK Ltd		
PROJECT	Proposed Office 1G Pembroke House, 5-9 Pembroke Road, Ruislip. HA4 6NQ		
TITLE	Existing and Proposed Elevations		

© This drawing is copyright.

It must not be reproduced or disclosed to third parties without our prior permission.

Do not scale from this drawing, other than for Local Authority Planning purposes

This drawing is to be read in conjunction with all consultants and specialist manufacturers drawings and specifications.

Any discrepancies in dimensions or details, on or between these drawings, should be drawn to our attention.

All dimensions are in millimetres unless noted otherwise.

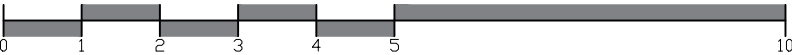

SCALE	DATE		
1:100 @ A3	05.05.23		
	PROJECT NO.		
	15.530		
		P.07	C