

EXISTING SITE PLAN  
SCALE= 1:200

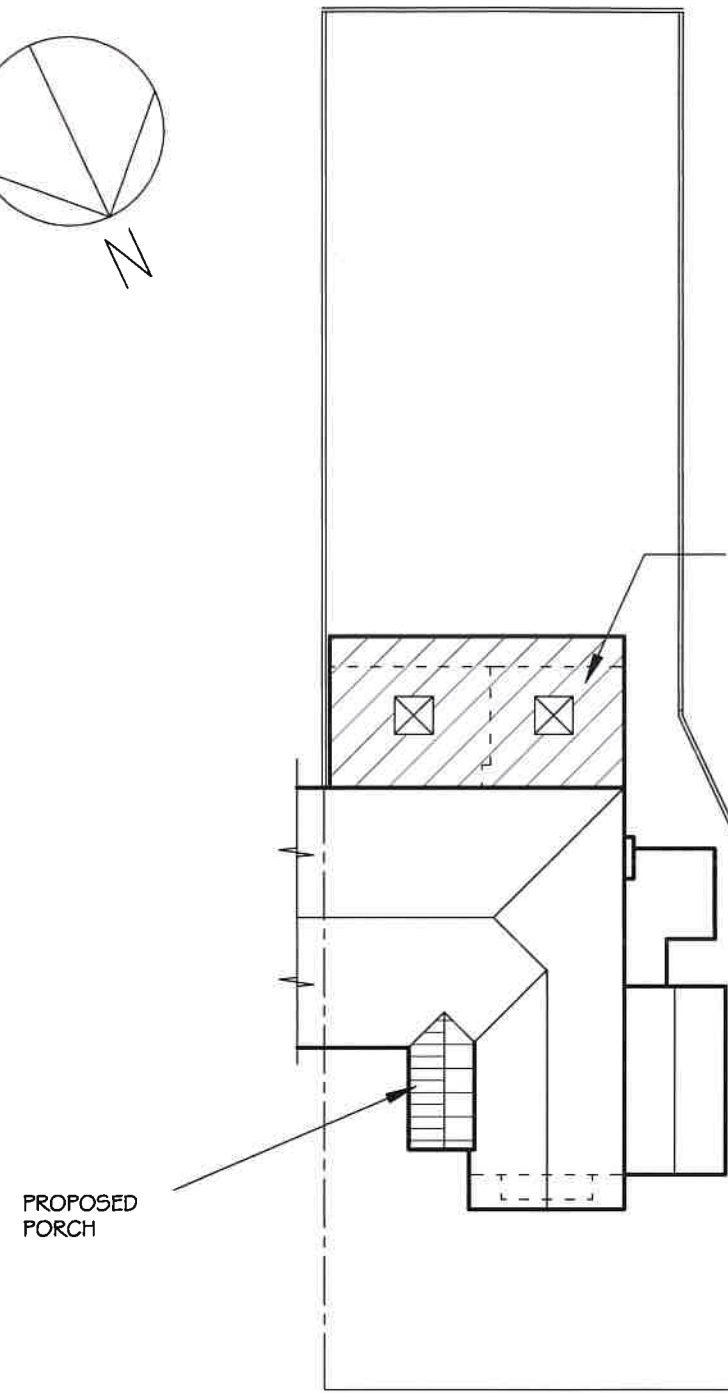

PROPOSED SITE PLAN  
SCALE= 1:200

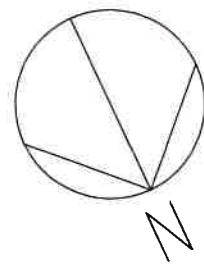
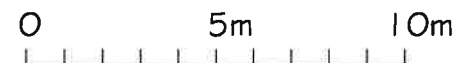

SCALE BAR

PROPOSED  
EXTENSION

PROPOSED  
PORCH



LOCATION PLAN  
SCALE= 1:1250



SCALE BAR

<b>K A ARCHITECTURAL DRAWING SERVICES</b> <b>141 LANGLEY ROAD, SLOUGH SL3 7DZ</b> <b>TEL/FAX 01753 541 824, MOBILE 07939213221</b>			
<b>Job</b>	<b>96 Herlwyn Avenue, Ruislip</b> <b>Rear Extension and Front Porch</b>		<b>Date</b> <b>Revisions</b>
<b>Client</b>	<b>Shirak &amp; Daughters Investment Ltd</b>		
<b>Drawing</b>	<b>Site and Location Plans</b>		
<b>Date</b>	<b>July 2025</b>	<b>Scale</b>	<b>As Shown</b>
<b>Dep. No.</b>	<b>2121/1</b>		