

Proposed Demolition Plan

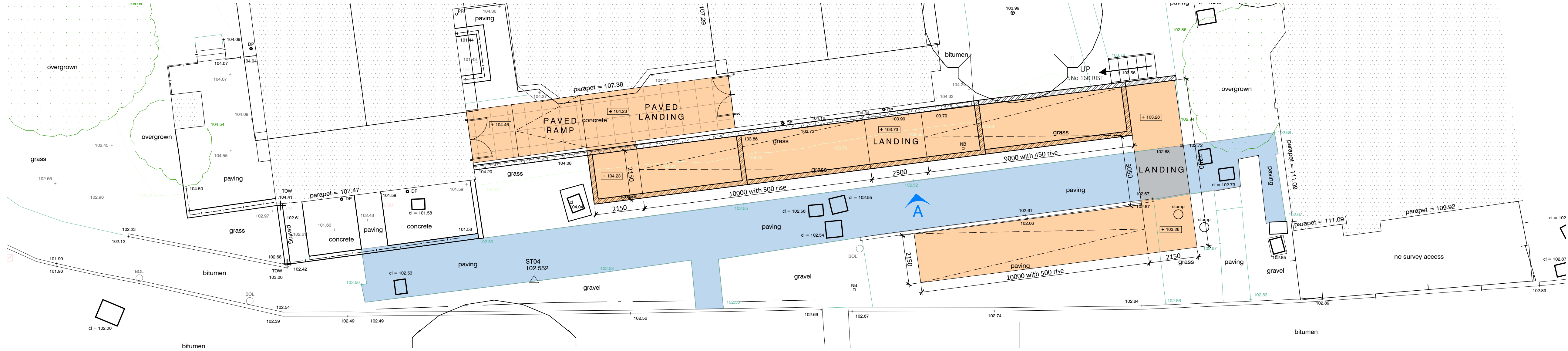

Proposed Ramp Set Out Plan

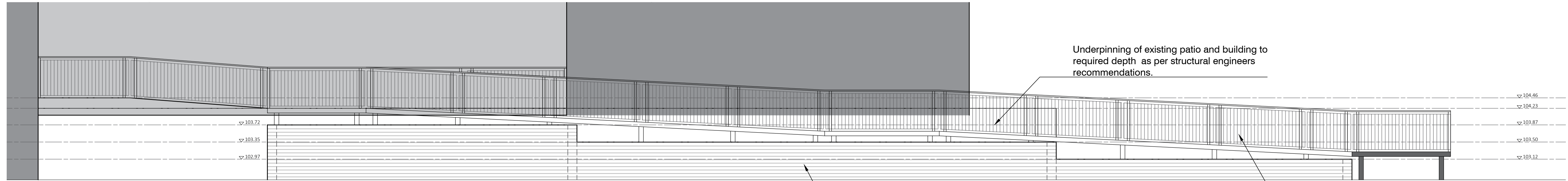

Proposed Ramp Elevation

Underpinning of existing patio and building to required depth as per structural engineers recommendations.

Stepped brick retaining wall to support proposed new escape ramp. Brick wall steps to follow ramped levels.

Proposed new modular ramp.

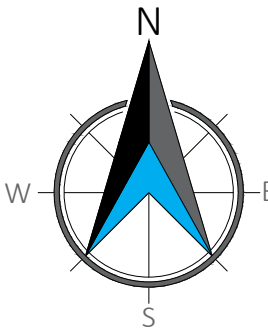
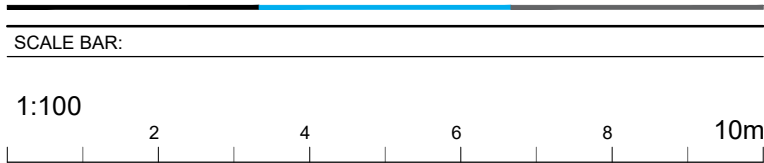

A	STEPPED BRICK RETAINING WALL ADDED WITH LEVELS. ELEVATION ADDED TO DRAWING.	LS
REV:	REVISION DESCRIPTION:	REV'D BY: DATE REV'D:

REVISIONS:	
STATUS:	SKETCH



AHP Architects and Surveyors Ltd  
18 St. John's Hill, Sevenoaks, Kent, TN13 3NP  
The Mount, 2 Trent Valley Road, Lichfield, Staffordshire, WS13 6EG  
Tel: 01732 463916 | Email: info@ahpltd.co.uk | www.ahpltd.co.uk

PROJECT: MOUNT VERNON CANCER CENTRE  
CONDITION SURVEY WORKS

CLIENT: **NHS**  
**East and North Hertfordshire**  
NHS Trust

DRAWING TITLE: **WARDS 10 & 11 (BUILDING 79/80)**  
**PROPOSED RAMP EXTERNAL WORKS PLAN**

DRAWN BY:	DATE:	PAGE SIZE:	SCALE:
LS	02.08.22	A1	1:100
DRAWING NUMBER:	REVISION NUMBER:		

A1377-WD-104-202 A

All dimensions to be checked on site. Any discrepancy between the drawing and other information is to be referred to AHP Architects and Surveyors Limited. This drawing is copyright.