

Front View

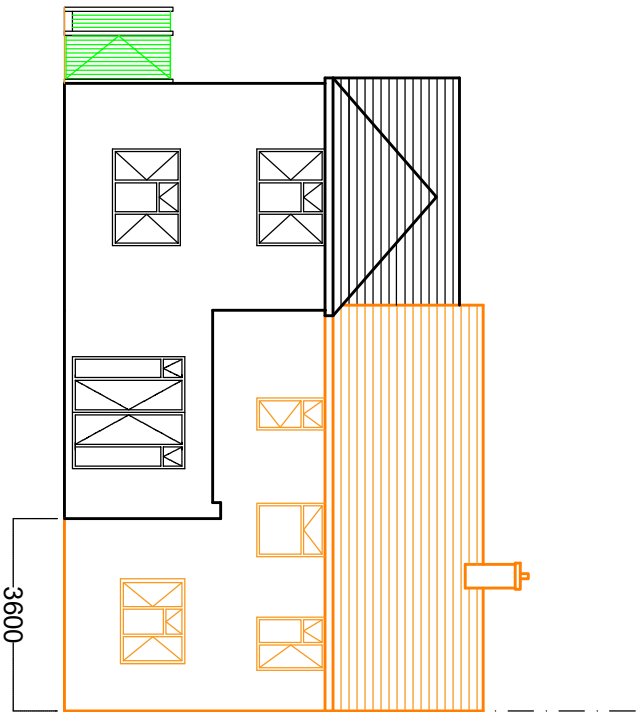

Rear View

Part Two Storey, Part Single Storey Side / Rear Extension
Following Demolition of Existing Side Single Storey Extension

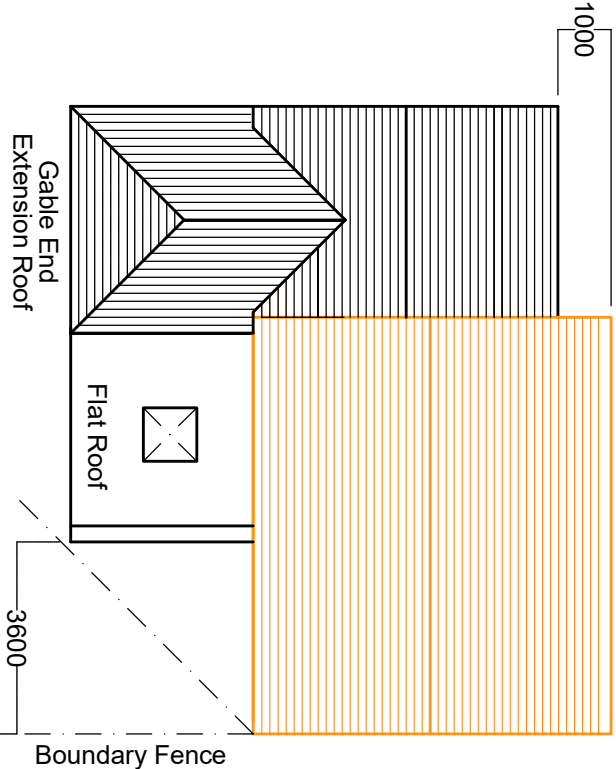
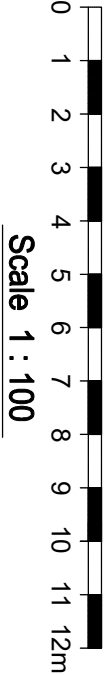

Roof Plan - Viewed from Rear

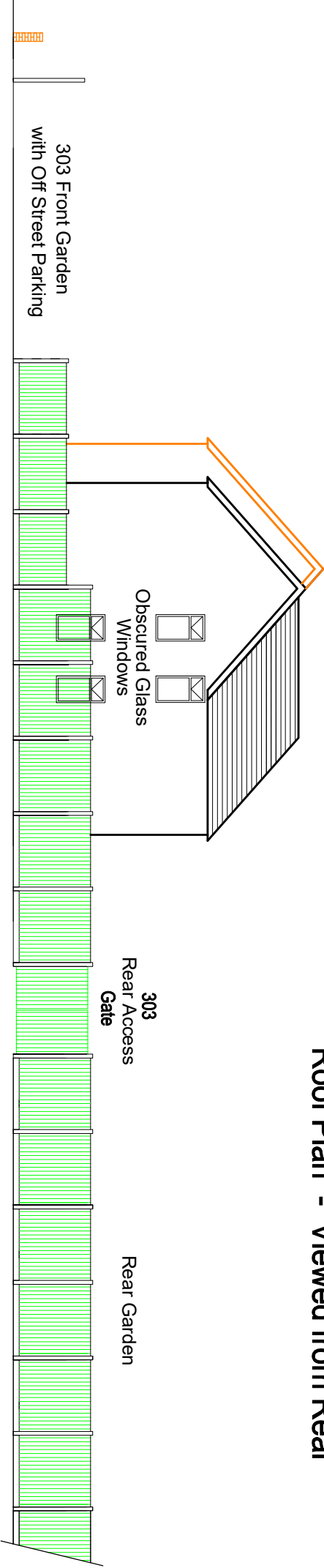

Side Elevation

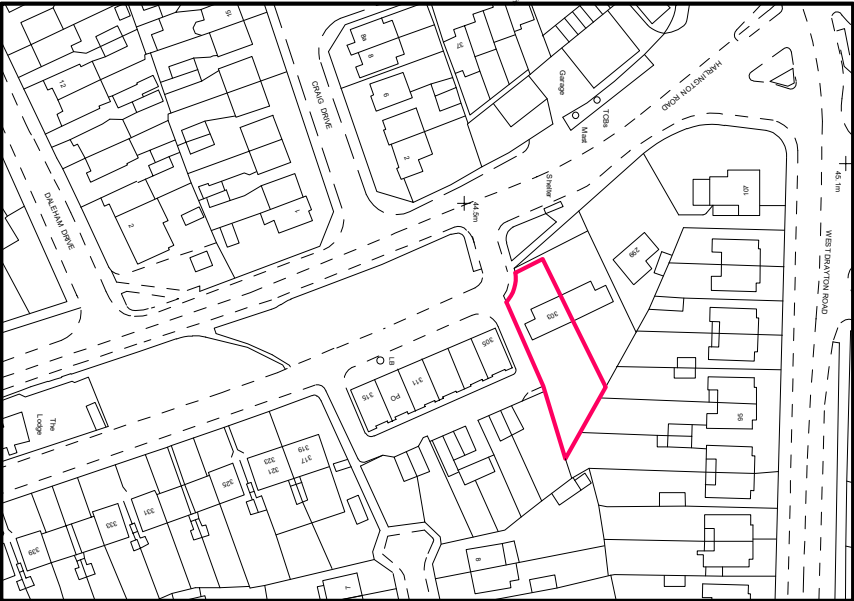

Site Location Plan - Scale 1:1250

Planning Application Notes

1. All new external building materials (Bricks & Tiles) shall match existing specification and colour
2. Extent / Size of planning application based on HDAS 2008 & HDAS 2020 Guidelines, as advised during Hillingdon Council Planning Consultation Aug-24
 - Width: 50% of Existing Property
 - Setback: 1m Front, 3.6m Rear
 - Roof Plan: Gable End to Rear of 2 Storey Side Extension
3. All work is to be carried out to the Local Authority Planning and Building Regulations Approval, and the Codes of Practice and British Standards as necessary

Drawing Title: Elevations and Roof Plan

Address: 303 Harrington Road
Hillingdon, Uxbridge
UB8 3JD

Drg No:	303HR/Gray/2024	Sheet:	05 of 05
Scale:	1:100 (A2) & 1:1250 (A4)	Dm by:	N. A. Gray
Date:	1st Sept 2024	Rev:	A