

1st Floor - Existing Layout

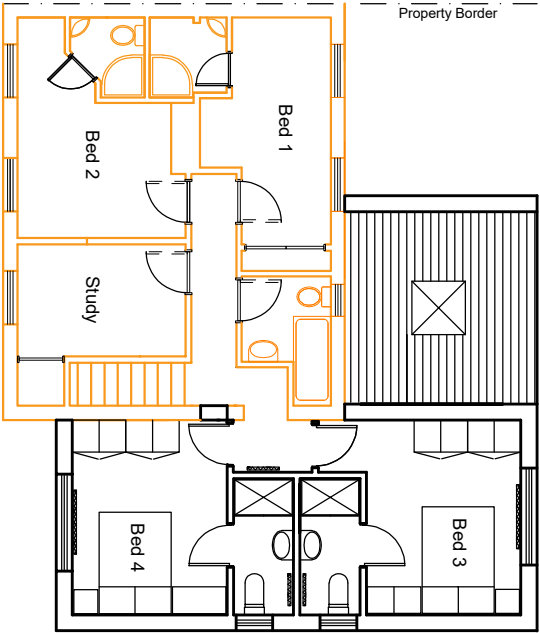

1st Floor - Proposed Layout

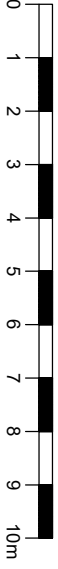

Scale 1 : 100

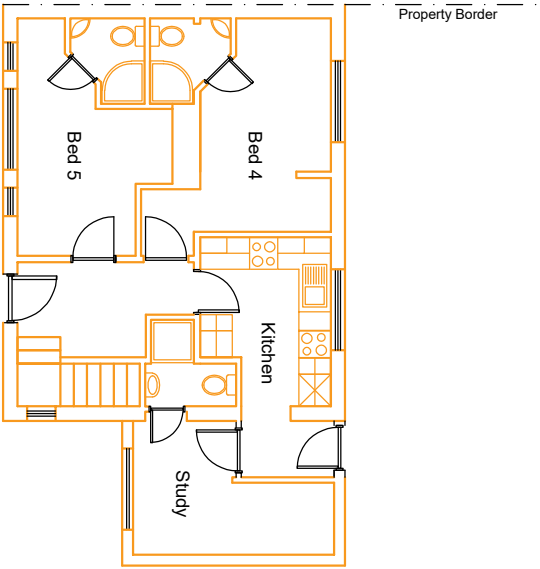

Ground Floor - Existing Layout

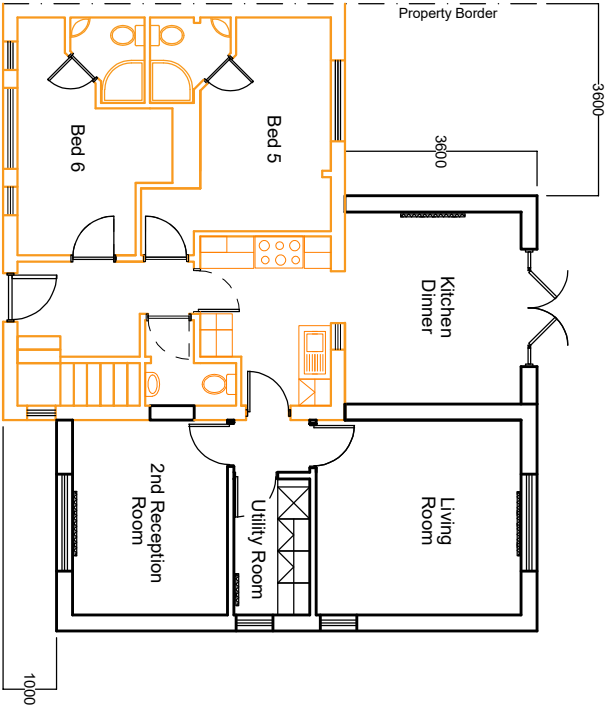

Ground Floor - Proposed Layout

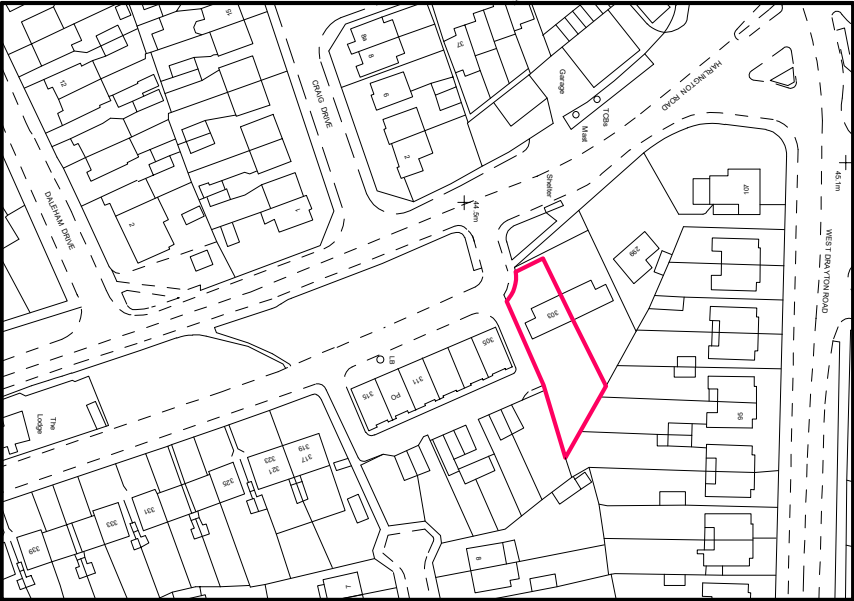

Site Location Plan - Scale 1:1250

Part Two Story, Part Single Storey, Side / Rear Extension Following Demolition of Existing Single Storey Side Extension

Planning Application Notes

1. All external building materials (Bricks & Tiles) Shall match existing specification and colour.
2. Extent / Size of planning application based on HDAS 2008 & HDAS 2020 Guidelines, as advised during Hillingdon Council Planning Consultation Aug-24
 - Width: 50% of Existing Property
 - Setback: 1m Front, 3.6m Rear
 - Roof: Gable End to Rear of 2 Storey Side Extension
3. All work is to be carried out to the Local Authority Planning and Building Regulations Approval, and the Codes of Practice and British Standards as necessary.

Drawing Title: Floor Plans

Address: 303 Harlington Road
Hillingdon, Uxbridge
UB8 3JD

Drg No:	303HR/Gray/2024	Sheet:	04 of 05
Scale:	1:100 (A2) & 1:1250 (A4)	Dm by:	N. A. Gray
Date:	1st Sept 2024	Rev:	A