

Indicative Street Scene - Front View

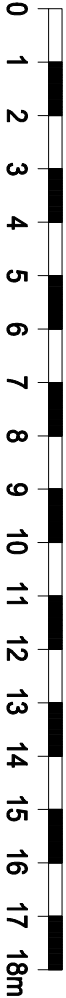

Scale 1:100

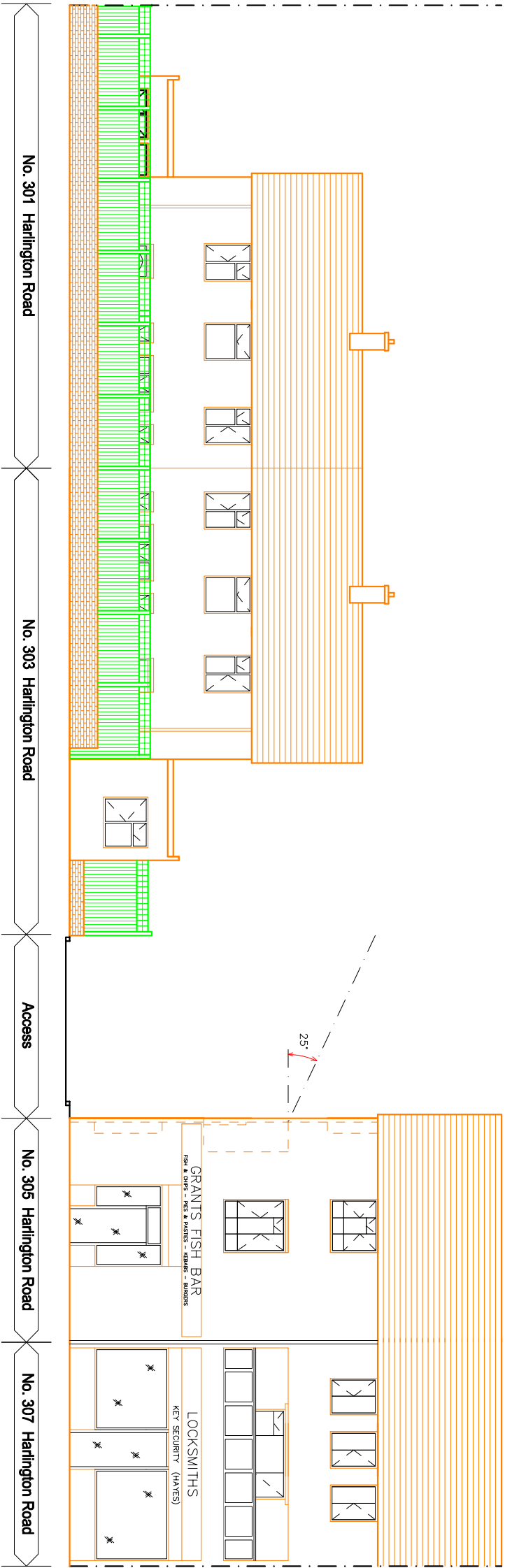

Existing Street Scene - Front View

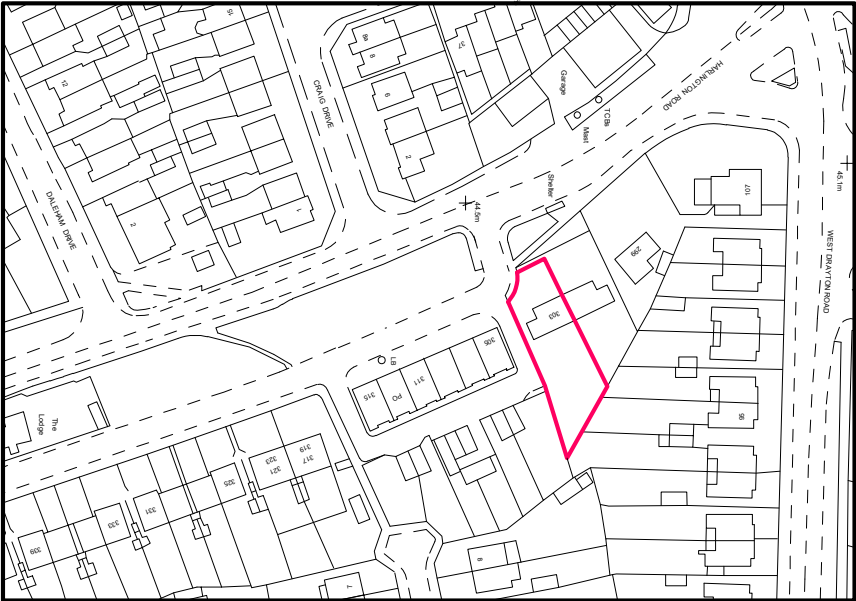

Site Location Plan - Scale 1:1250

Planning Application Notes

1. All external building materials (Brickses & Tiles)
Shall match the existing specification and colour.
2. Extent / Size of Planning Application is based on HDAS 2008 & HDAS 2020 Guidelines as advised during Hillington Planning Consultation Aug-24
 - Width: 50% of Existing Property
 - Setbacks: 1m Front, 3.6m Rear
 - Roof: Gable End to Rear of 2 Storey Extension
3. All work is to be carried out to the Local Authority Planning and Building Regulations Approval, and the Codes of Practice and British Standards as necessary

Drawing Title: Street Scene

Address: 303 Harlington Road
Hillingdon, Uxbridge
UB8 3JD

Drg No:	303HR/Gray/2024	Sheet:	03 of 05
Scale:	1:100 (A2) & 1: 1250 (A4)	Drm by:	N. A. Gray
Date:	1st Sept 2024	Rev:	A