

Section A - A

Foundations to be taken down minimum as noted however to also extend below invert level of any local drains and 600 below any tree roots found - all to the satisfaction of the Local Authority. If foundation depths have to exceed 1500mm due to tree roots found, then suspended block and beam house floor will be required and 75mm claymaster to inner walls of trench to within 500mm of bottom of trench. If required, contact Pottle & Co Ltd for revised details.

This drawing to be read in conjunction with Drg No 4476/01

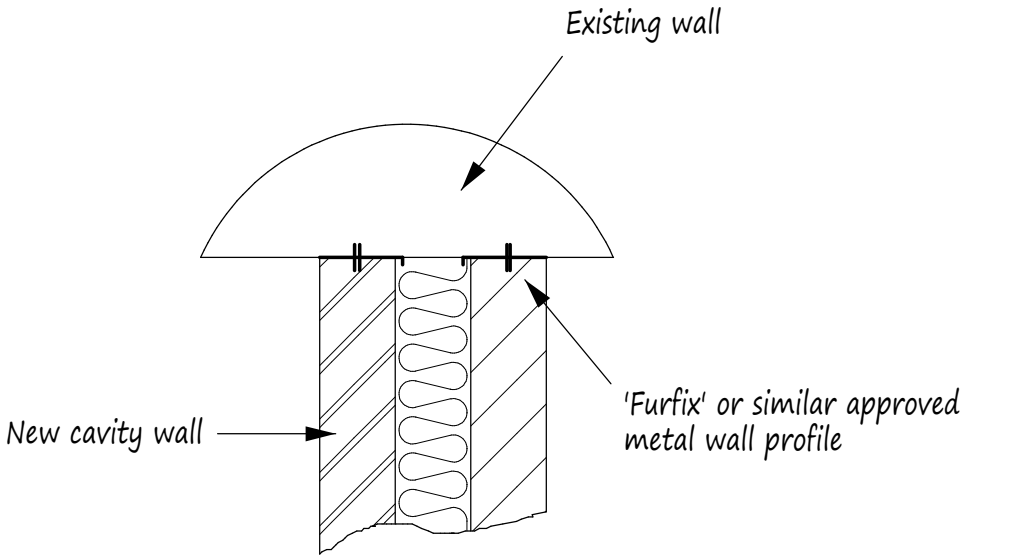

Detail - Where new wall abuts existing

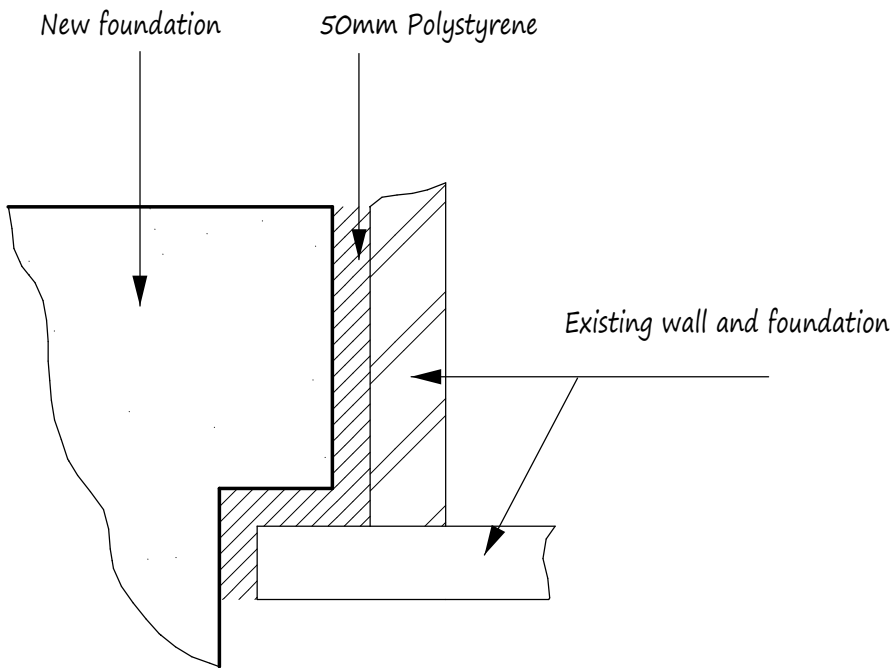

Detail - Where new foundation abuts existing

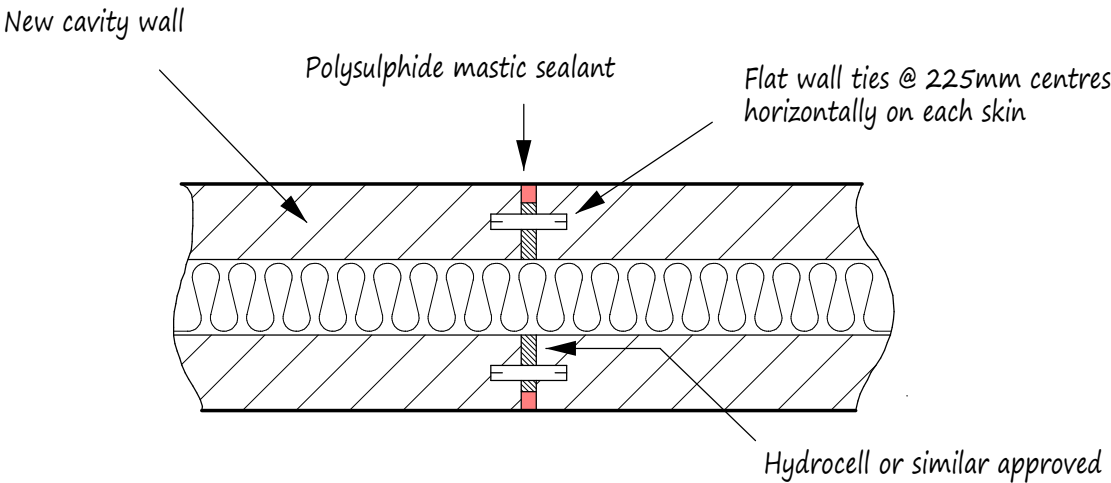

12.0m centres for brickwork } Positioned within 3.0m of external corners
6.0m centres for blockwork }

Detail - Tied Movement Joint

NOTES:
All dimensions must be checked on site and not scaled from this drawing.

A		
	Date	Revisions

Copyright
Pottle & Co Ltd.
Building Design &
Management Services

Suite A
128 Manor Way
Ruislip
Middlesex
HA4 8HR

Tel: 01895 622800
www.pottle.uk.com

Client
Mr Leeson

Job Title

147 Beverley Road
Ruislip Manor
Middlesex

Drawing Title

Sections and Details

Scale
1:25. 10

Date November 2020	Drawn by MDP
-----------------------	-----------------

Drg No.
4476/02