

Ground Floor Plan

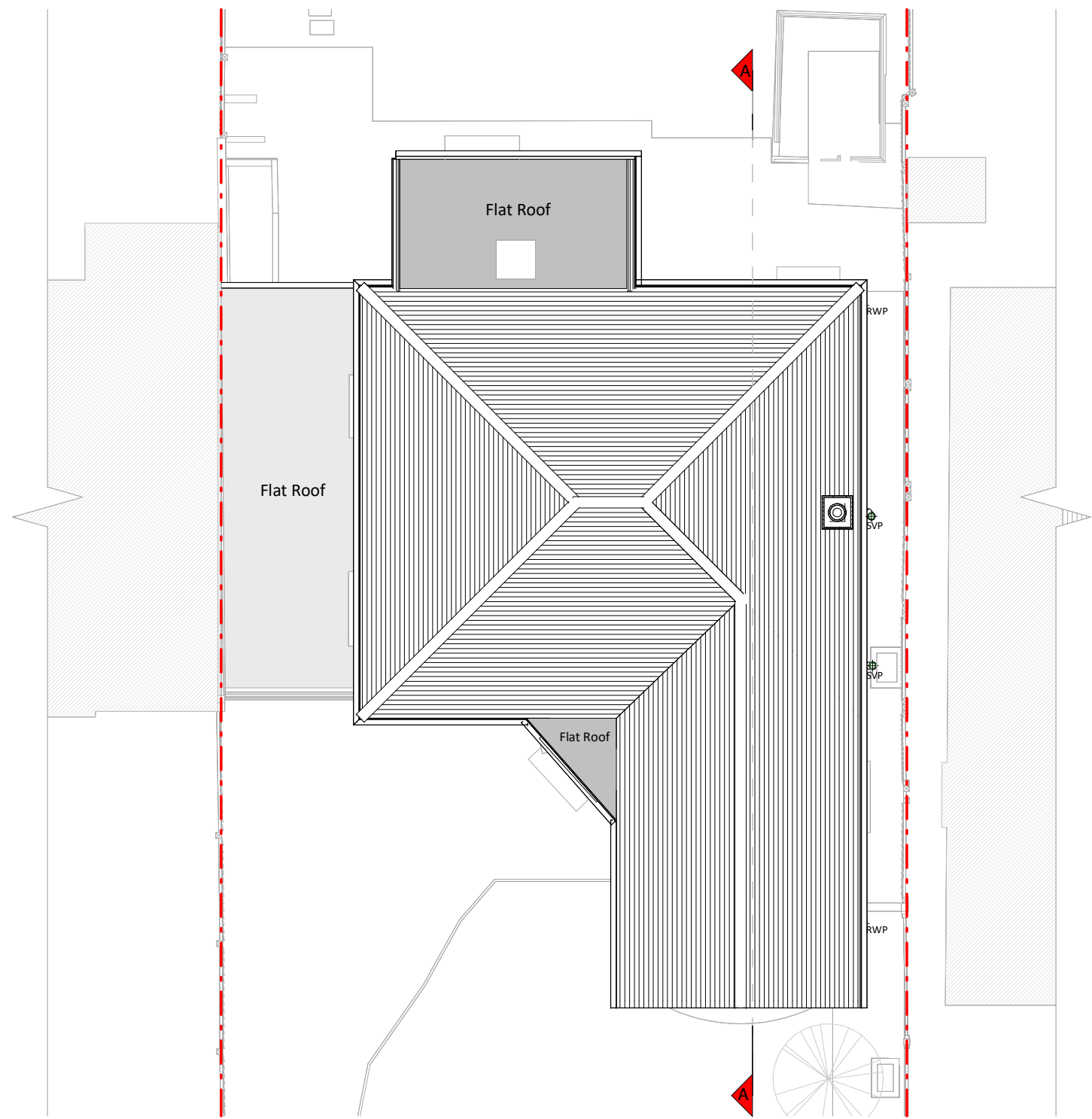

Roof Plan

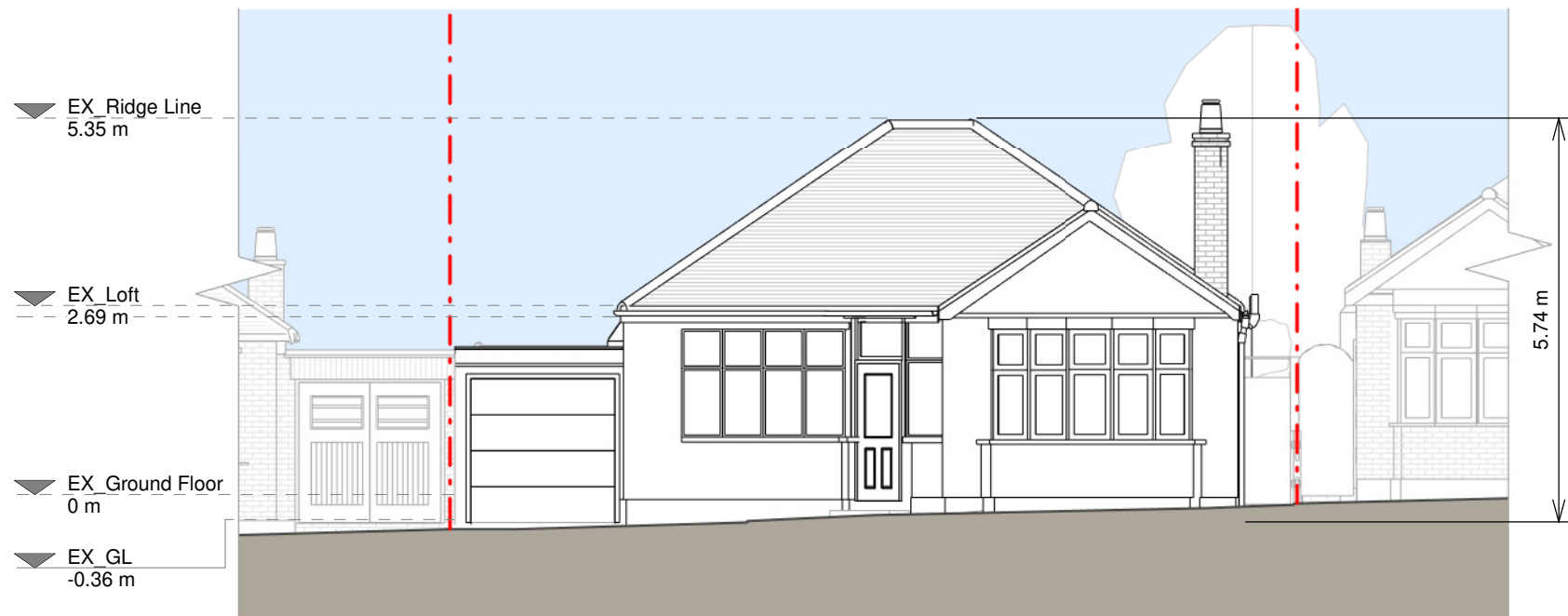

Front Elevation



Left Side Elevation

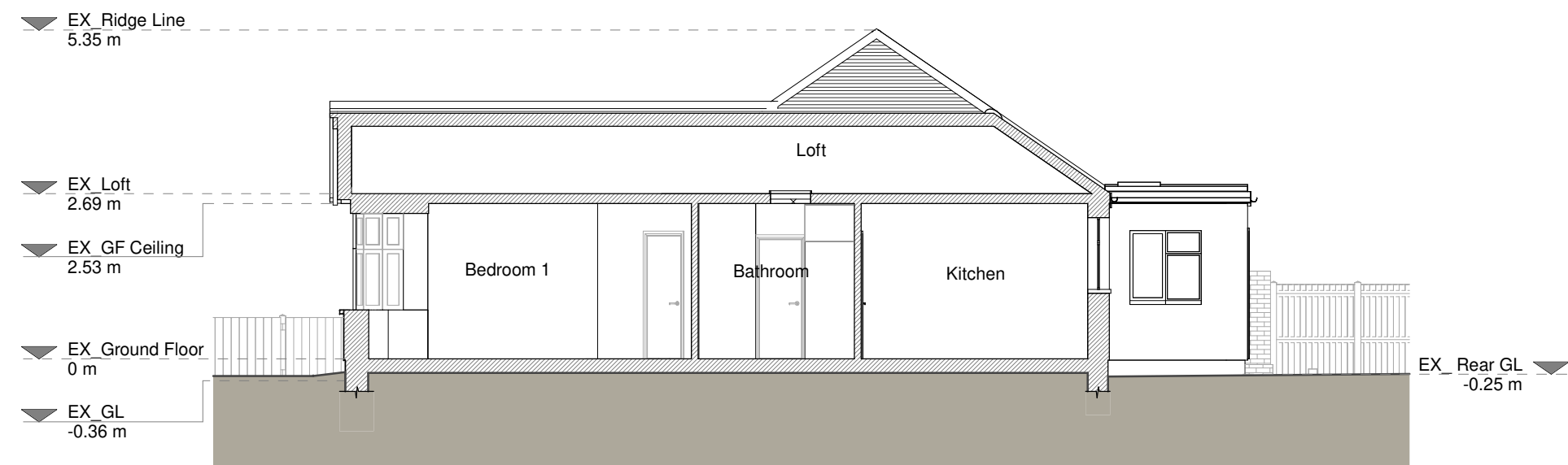

Section A - A

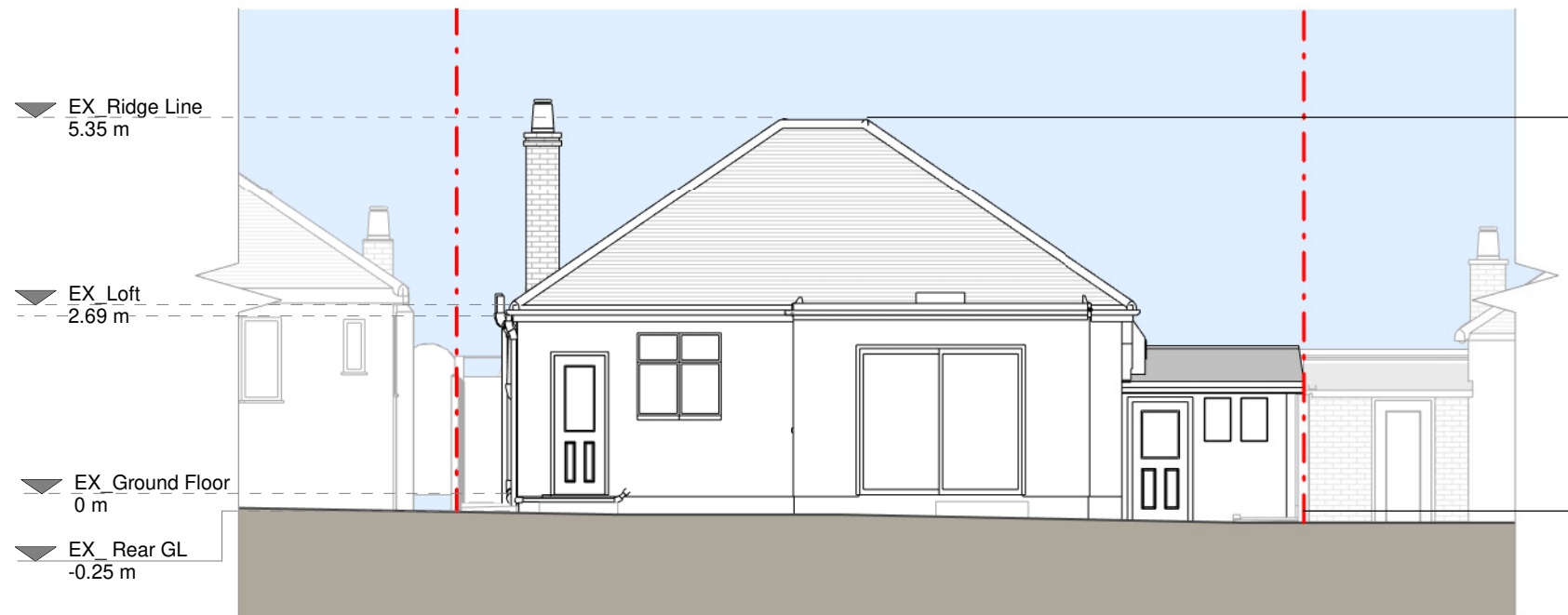

Rear Elevation

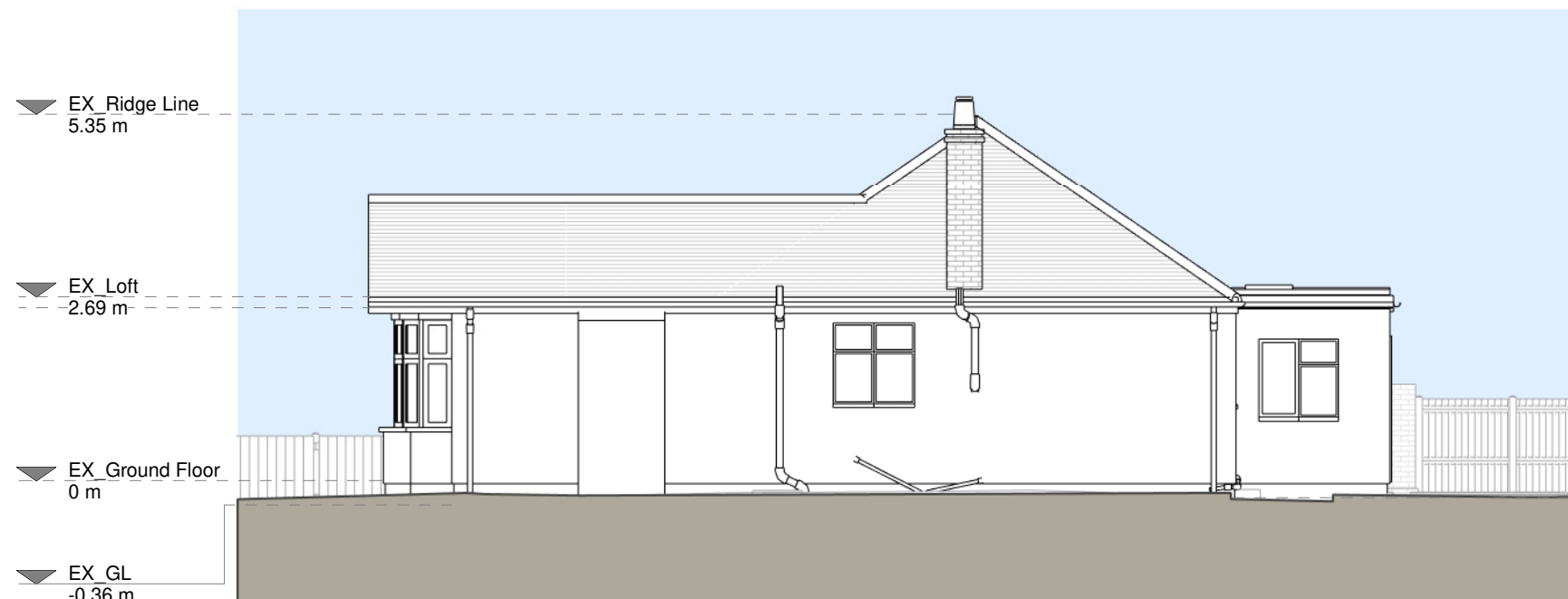

Right Side Elevation

Copyright in the design and this drawing is the property of RSI. Reproduction in whole or in part is prohibited without written consent of RSI. This drawing must be used in conjunction with all other relevant documentation and drawings.

RSI accepts no liability for any expense, loss or damage of whatsoever nature and however arising from any variations which has not been referred to them and their approval is obtained.

Print out to actual scale. Do not scale, except unless for Planning purposes. All dimensions to be cross checked on site prior to construction and construction. Any discrepancies to be reported to RSI immediately.

Existing Materials:

Brickwork / walls - Cream painted pebbledash and concrete garage walls

Pitched roof - Concrete tile

Flat roof - Felt or similar

Windows - White uPVC framed casement windows

Doors - White uPVC framed doors and sliding doors

Roof / Gutters / Fascias - White uPVC fascias and black uPVC downpipes and gutters

KEY

Existing walls - - - Boundary line

Existing furniture - - - Level line

1.5m head height - - - 1.5m head height

1.8m head height - - - 1.8m head height



Revision		
Rev	Notes	Date
A	Planning Issue	24/09/2024

RSI
Grow your home

Job Title:
Proposed ground floor rear extension, floor plan redesign and all associated works at 11 Willow Grove

Drawing Status:
Planning Drawings

Client:
Alice Greenway

Drawing Title:
Existing Drawings

Scale: 1:100 @ A1	Drawn: AR
Date: Sep 2024	Checked: AH
Drawing No: 8257465-01-1100	Rev: A

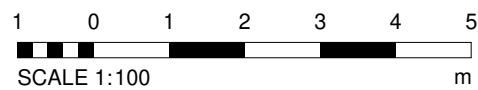

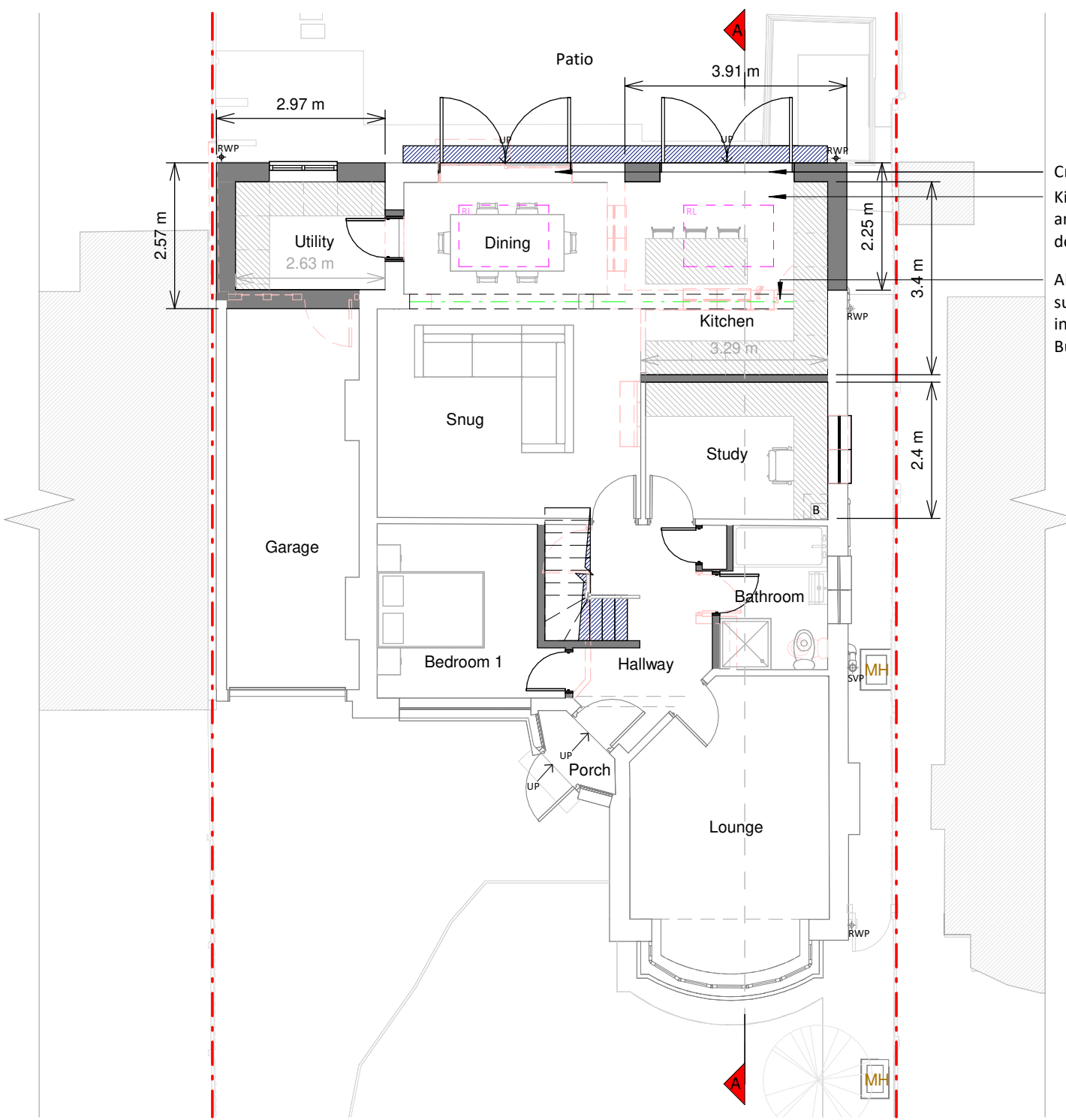

Ground Floor Plan

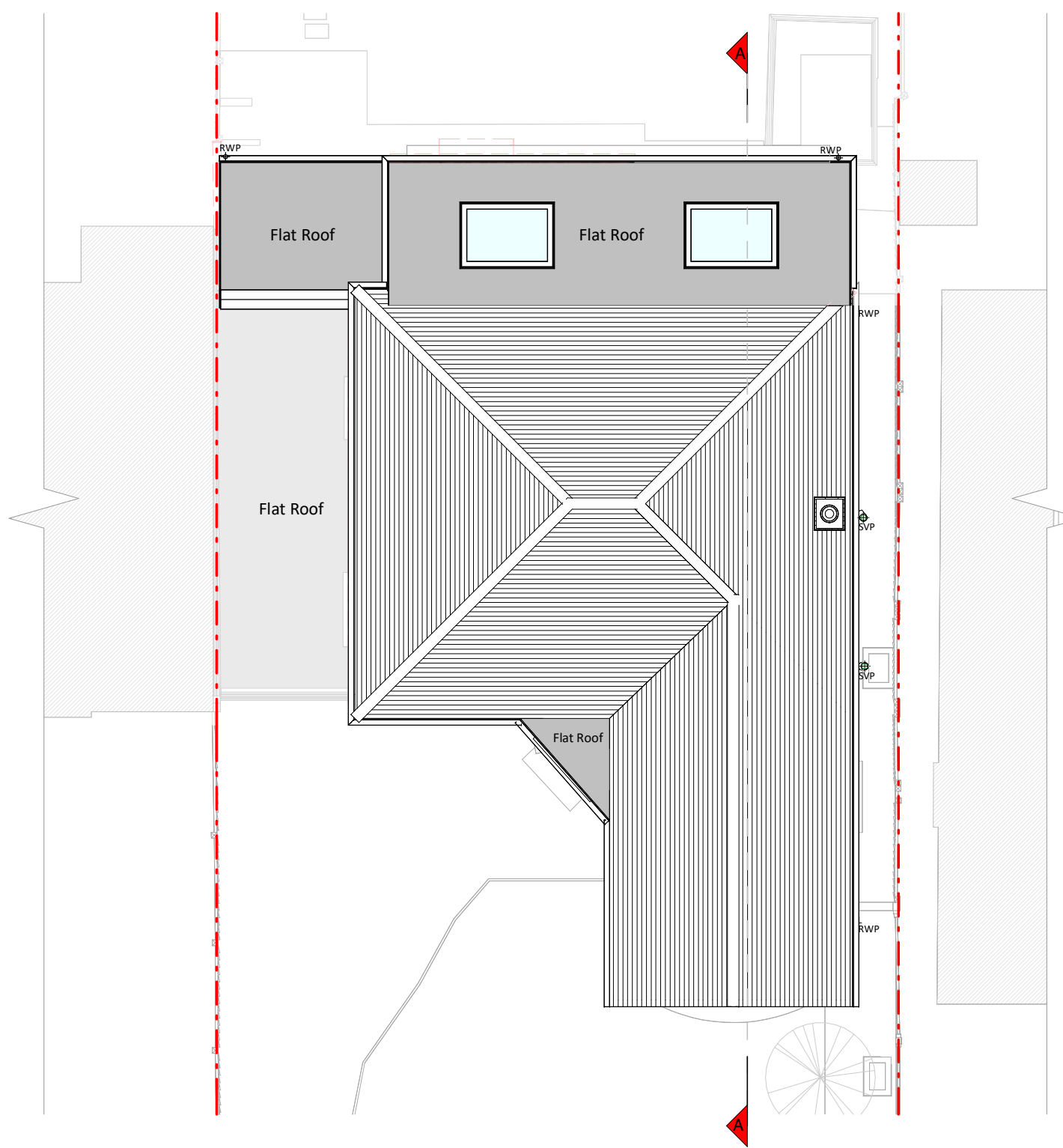

Roof Plan

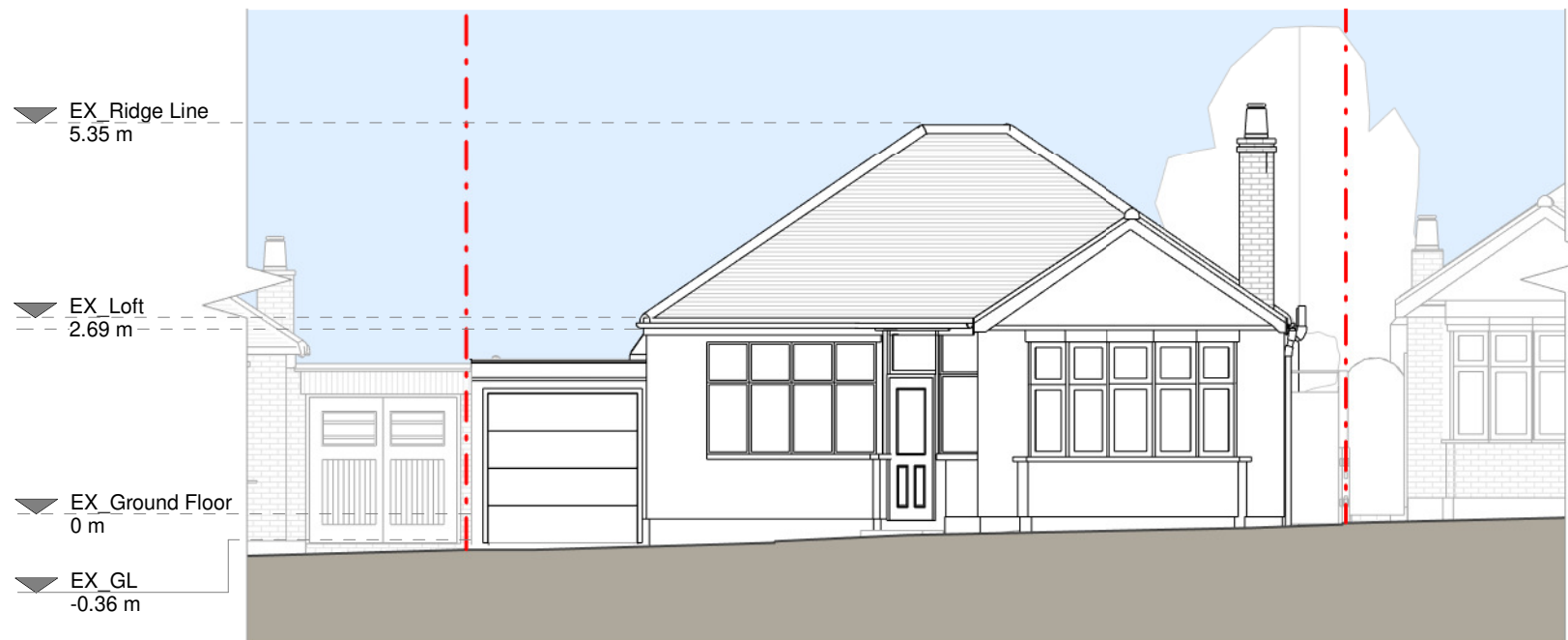

Front Elevation



Left Side Elevation



Section A - A

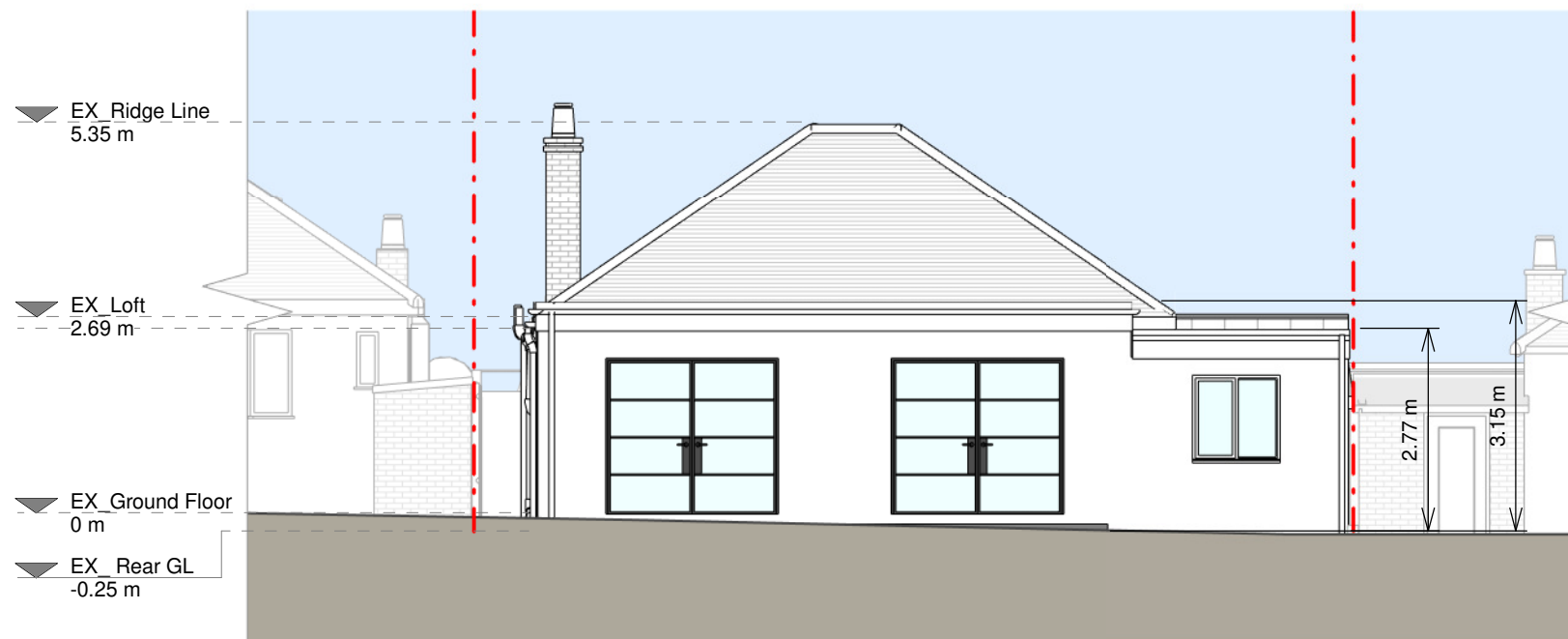

Rear Elevation



Right Side Elevation

Crittall style doors
Kitchen design to be confirmed
and refined by a kitchen
designer.
All structural elements are
subject to Structural Engineer
input and agreement with
Building Control.

Copyright in the design and this drawing is the property of RESI. Reproduction in whole or in part is prohibited without the written consent of RESI. This drawing must be read in conjunction with all other relevant documentation and drawings.
RESI accepts no liability for any expense, loss or damage of whatsoever nature and however arising from any variations which have not been referred to them and their approval is obtained.
Print not to actual scale. Do not scale, except where for Planning purposes. All dimensions to be cross checked on site prior to construction and construction. Any discrepancies to be reported to RESI immediately.

Proposed Materials
Brickwork / Walls - Off white painted pebbledash/render to match existing
Pitched roof - Clay tiles
Flat roof - Fibreglass
Windows - White uPVC framed windows
Doors - Black Crittall style framed doors
Roof / Gutter / Fascia - Black painted uPVC downpipes and gutters, white timber fascias to match existing

KEY	
	Existing walls
	Existing furniture
	Boundary line
	Level line
	1.5m head height
	1.8m head height

Revision		
Rev	Notes	Date
A	Planning Issue	24/09/2024

RESI
Grow your home

Job Title:
Proposed ground floor rear extension, floor plan redesign and all associated works at 11 Willow Grove

Drawing Status:
Planning Drawings

Client:
Alice Greenway

Drawing Title:
Proposed Drawings

Scale: 1:100 @ A1	Drawn: AR
Date: Sep 2024	Checked: TM
Drawing No: 8257465-01-3100	Rev: A

