

**Think
Creative,
Think
Solution,
Think
Concept**

Drawing Proposals
A48127 Prologis Hayes Gatehouse Branding Stamp / Revision C

Sign 1



Scale 1:20 @A3

Side view

75mm total projection

60mm letter returns
15mm stand off fixings

Illuminated Branding Stamp

1 no. set of built up powder coated aluminium logo and letters fixed to the building cladding on stood off fixings. Logo and letters to have internal LED illumination.

Colour References

- Ral 6004 / 3M 100-727
- To match Pantone 2995
- Ral 6018 / 3M 100-719/5
- To match Pantone 2401
- Ral 9016

West Elevation



Scale 1:50 @A3

North Elevation

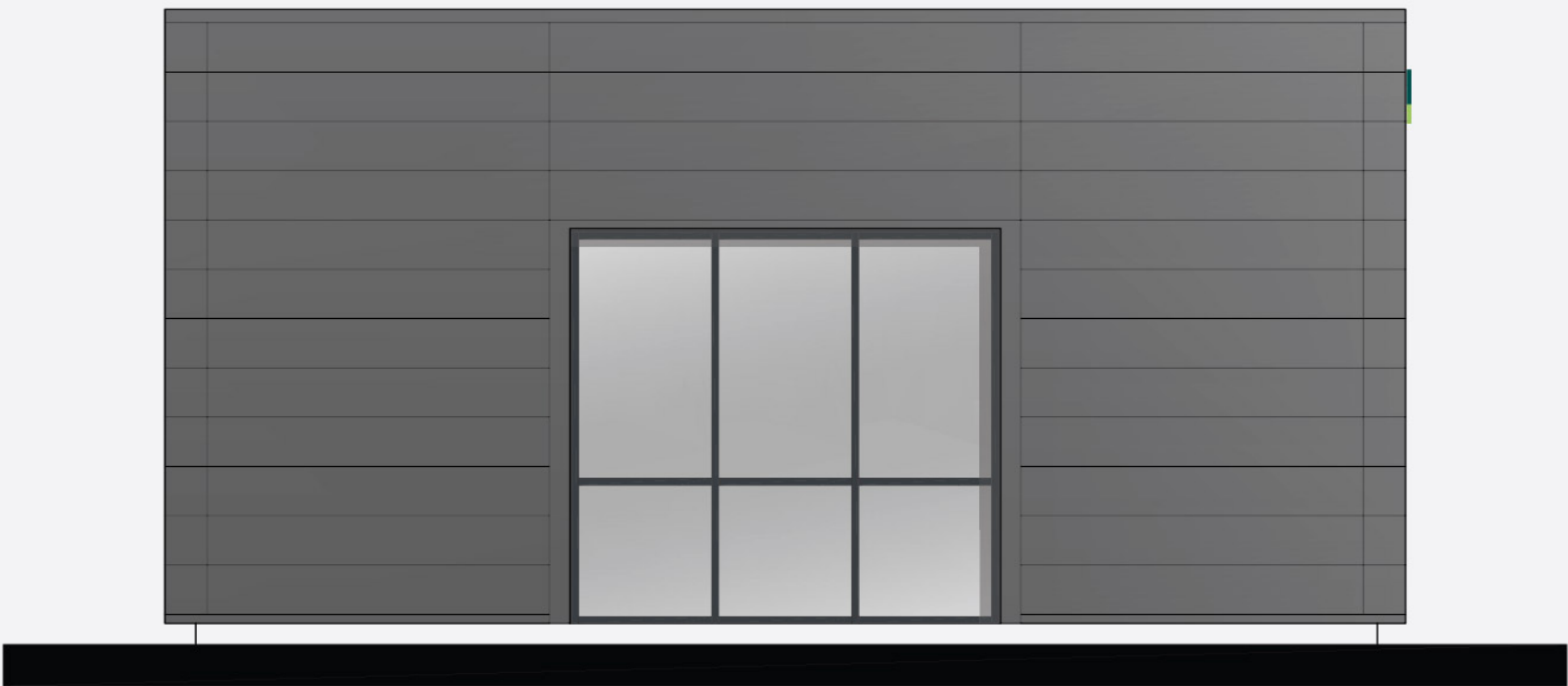

Scale 1:50 @A3

Project: A48127 Prologis Hayes Gatehouse Branding Stamp | Client: Prologis | Drawing No: 01 | Revision: C | Date: 13/02/23 | Drawn by: MLS



Please Note: Your approval is confirmation to proceed with production of the signage as drawn, any alterations after approval is received will be chargeable.
© 2023 Copyright Notice. No part of this drawing may be photocopied or otherwise reproduced without written permission from Concept Group.
Unit 7, Parkside Industrial Estate, off Hickman Avenue, Wolverhampton WV1 2EN | t: 0121 693 0005 | f: 0121 747 3602 | www.conceptsigns.co.uk



Location Plan

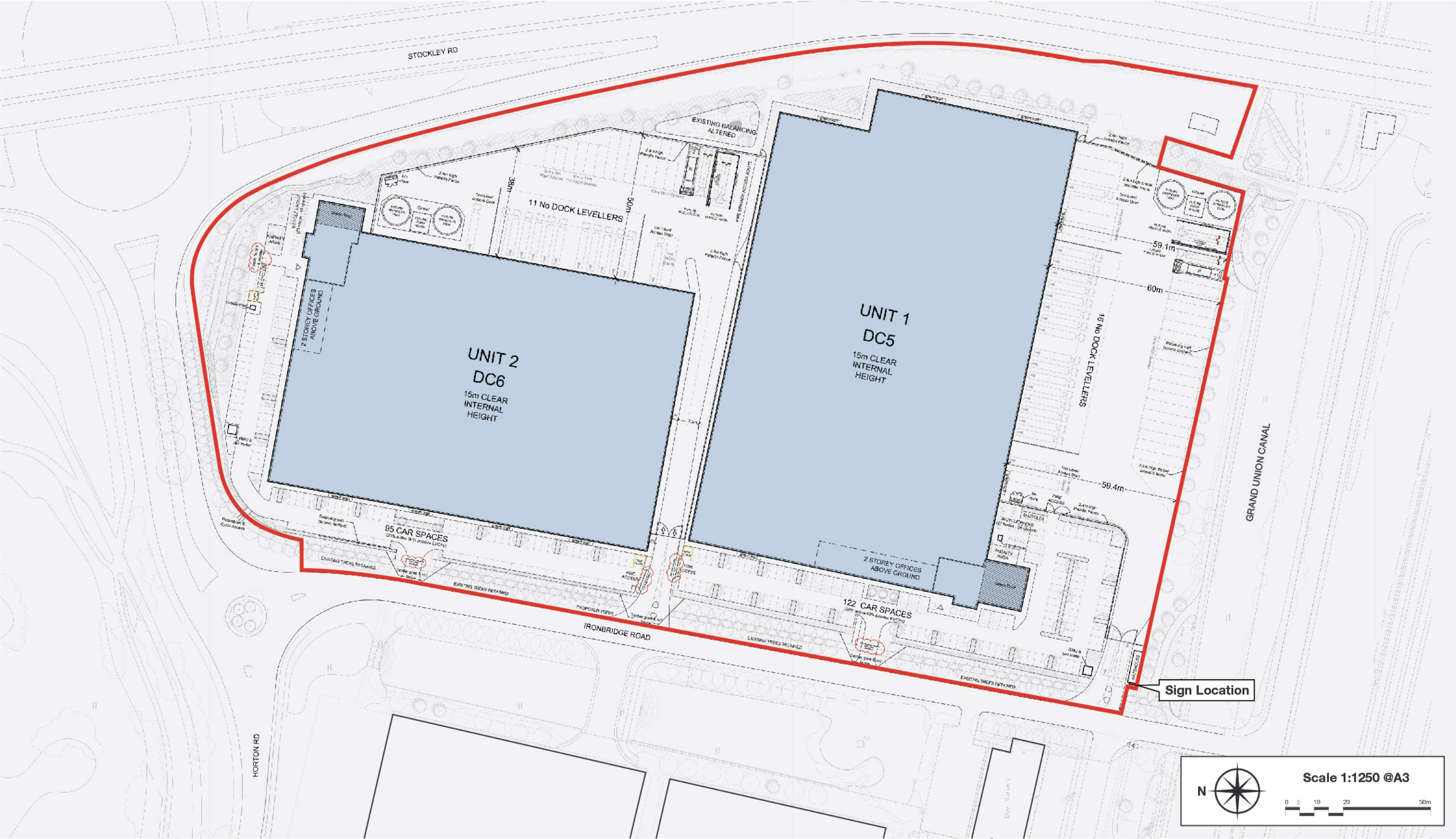

Project: A48127 Prologis Hayes Gatehouse Branding Stamp | Client: Prologis | Drawing No: 02 | Revision: C | Date: 13/02/23 | Drawn by: MLS

Contact

Call Us

t: 0121 693 0005

e: signs@conceptsigs.co.uk

Head Office

Unit 7, Parkside Industrial Estate,
off Hickman Avenue, Wolverhampton
WV1 2EN

    Social Media

Please Note: Your approval is confirmation to proceed with production of the signage as drawn, any alterations after approval is received will be chargeable.

© 2023 Copyright Notice. No part of this drawing may be photocopied or otherwise reproduced without written permission from Concept Group.
