

- New internal walls
- New external walls
- Walls to be demolished
- New doors/windows
- Proposed work shaded



ROOF LANTERN
over flat roof
KORNICHE or similar
slim line aluminium
roof lantern

To be double glazed + to meet 'U' value of min. 2.0 W/m sq.K.
All roof lights to be A-A fire rated.
Fully thermally broken construction.
Double up rafters on the side of opening, supporting double trimmers above & below opening. Bolt together with M12 bolts at 450 c/s.
Must be 450mm minimum clear opening with non opening fasteners.
Fixed in accordance with the manufacturers instructions.



FLAT ROOF LIGHT
VELUX or similar
slim line aluminium
roof light

To be double glazed + to meet 'U' value of min. 2.0W/m sq.K. All roof lights to be A-A fire rated.
Fully thermally broken construction.
Double up rafters on the side of opening, supporting double trimmers above & below opening. Bolt together with M12 bolts at 450 c/s.
Fixed in accordance with the manufacturers instructions.

HILLSIDE CRESCENT

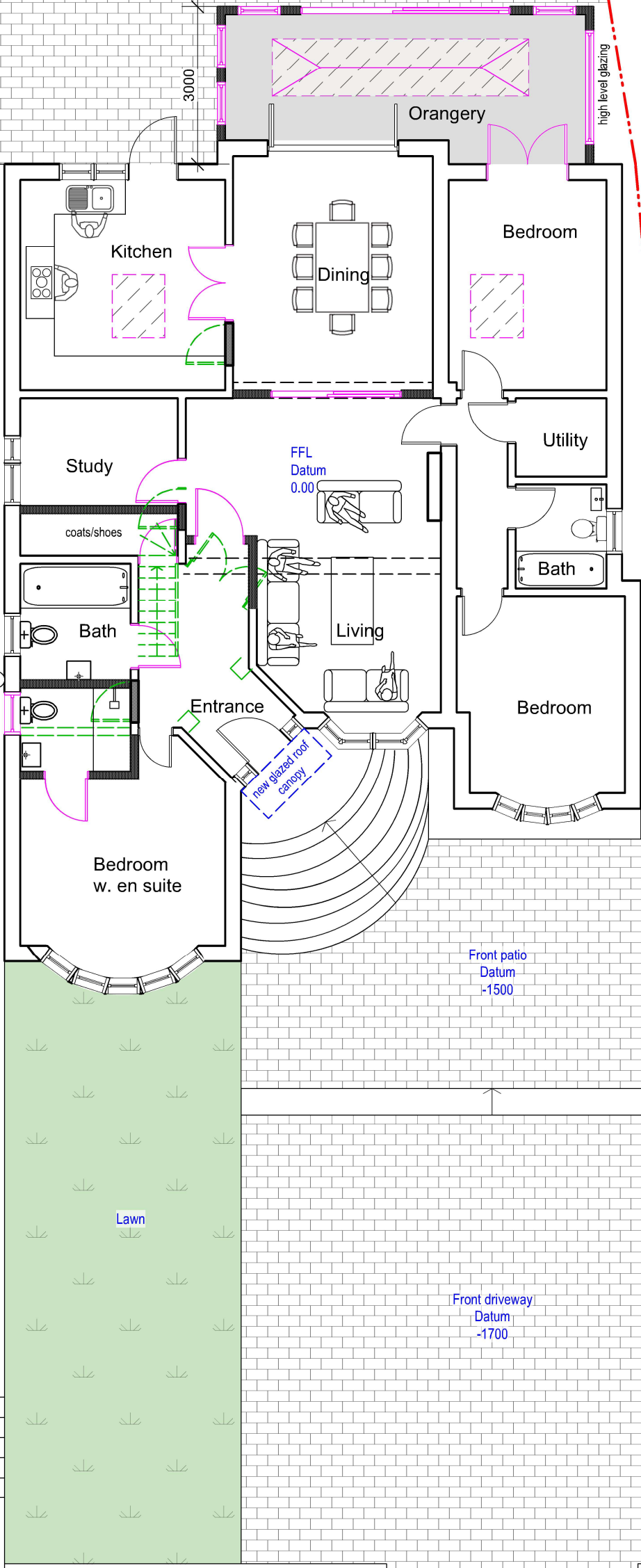
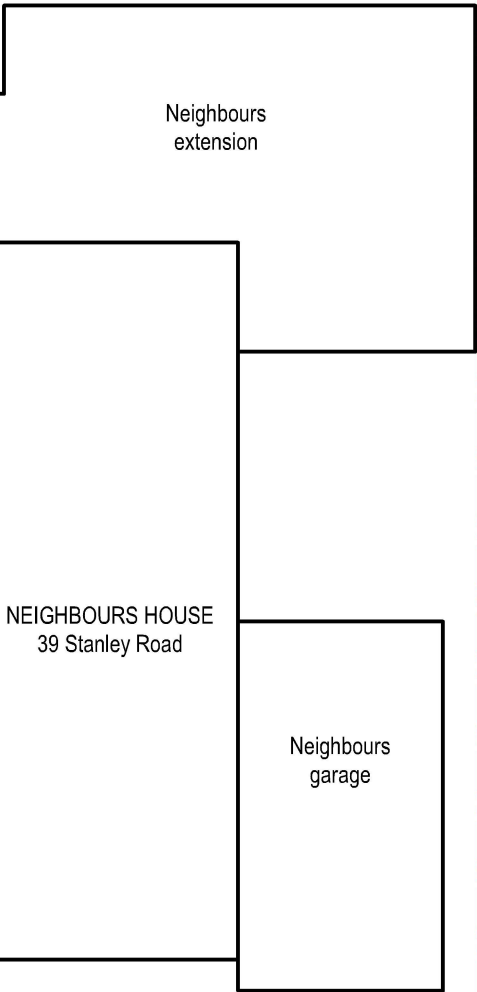

10 PROP GF PLAN
Scale: 1:100



tel : 0796 222 3141
email : sandeep@sskarchitects.co.uk

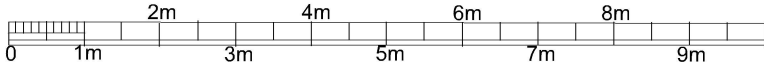

scale - 1 : 100 @ A3

Purpose - Householder planning application

All dimensions to be checked on site. All omissions & discrepancies to be reported to the designer. SSK architects owns the copyright of this drawing which must not be reproduced in whole or part without the written permission.	PROJECT: 41 Stanley Rd, Northwood, HA6 1RQ	DATE: 30/05/2023
	DWG NO: PROP GF	REVISION:
	10	

PROPOSED