

1 NORTH ELEVATION  
Scale 1:200 @ A3

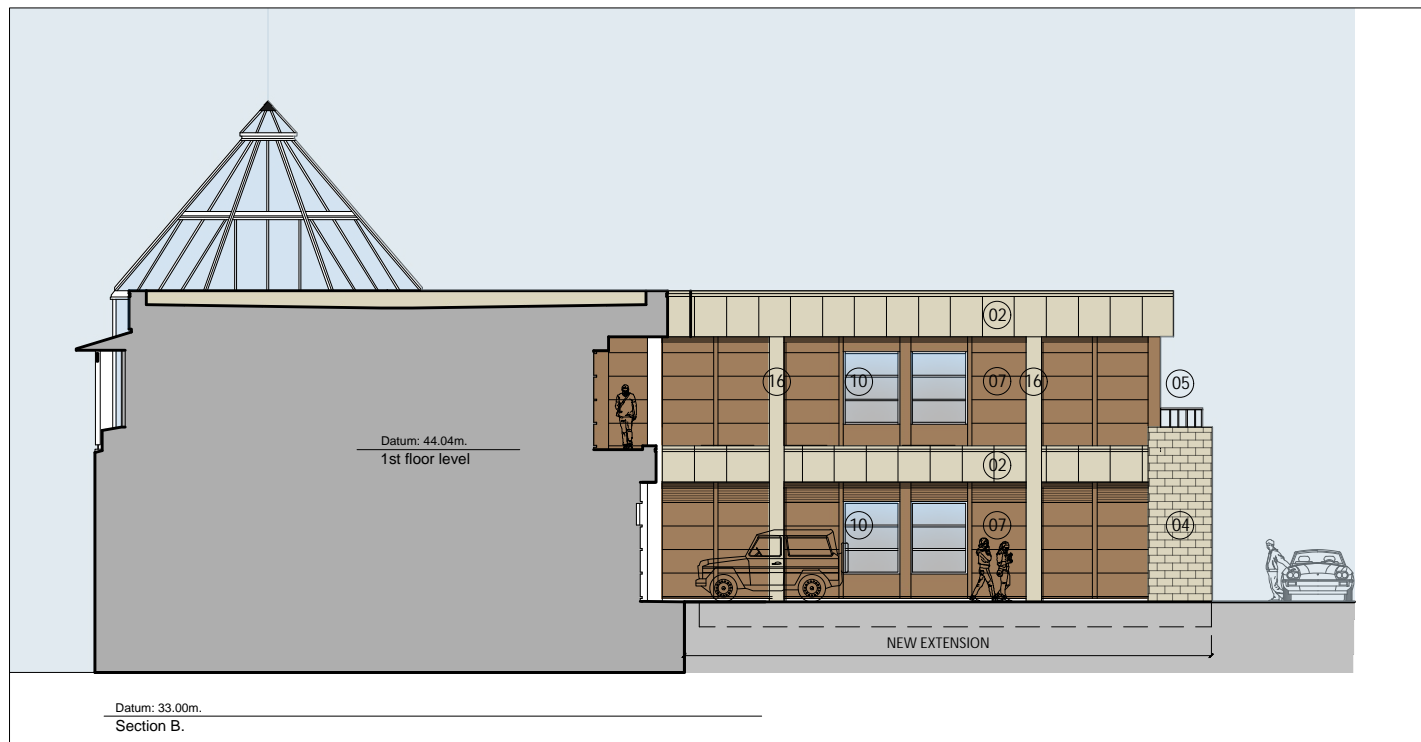

2 EAST ELEVATION  
Scale 1:200 @ A3

Material Key

- 01 Existing Concrete Cladding, cleaned and made good as necessary
- 02 New Petrarch Reconstituted Stone Cladding
- 03 Existing masonry walling, cleaned and made good as necessary
- 04 Forticrete Anstone wall, buff split faced
- 05 Fire escape stair
- 06 Replacement cladding with Rockpanel Wood cladding and Aluminium wood wrap mullions (see SK36/37 for detail)
- 07 New Rockpanel Wood cladding with Aluminium wood wrap mullions (see SK36/37 for detail)
- 08 New bi-parting entrance in timber frame to match other new window frames
- 09 External door to match others
- 10 New double glazed windows/doors - aluminium framed
- 11 New aluminium double glazed windows with spandrel panel in front of floor zone
- 12 Existing balustrade cleaned with new handrail as necessary
- 13 Replacement double glazed projecting window bay
- 14 Signage zone (subject to separate application)
- 15 Replacement glazing for thermal efficiency
- 16 New dummy column encasement

Revisions:

B	20.02.26	UPDATED WITH SPAYED GABLE	mpg
C	10.04.26	UPDATED FOLLOWING LA COMMENT	mpg

Project: STOCKLEY PARK

Client:

Drawing: PROPOSED ELEVATIONS  
SHEET 1

Purpose: PRELIMINARY  
Scale: 1:200 @A3  
Dwg. No: J9614-SK34

Date: 08.01.26  
Drawn: MPG  
Revision: c

JWA ARCHITECTS

J W A Architects Limited  
1st Floor, Old Town Hall,  
Church Street,  
Market Harborough  
Leicestershire, LE16 7AA

T: +44 (0) 1858 525343  
E: office@jwa-architects.co.uk  
W: www.jwa-architects.co.uk