

Material Key

- 01 Cream render to match existing blockwork
- 02 New wall
- 03 Line of existing, indicating area to be extended
- 04 New column to match existing
- 05 Metal fire escape stair
- 06 Replacement glazing/cladding with Rock Panel Wood cladding (or similar) and timber framed double glazing
- 07 New cladding panel facade detail to match existing
- 08 New bi-parting entrance in timber frame to match other new window frames
- 09 External door to match others
- 10 Replacement glazing for thermal efficiency
- 11 New/replacement timber framed double glazed projecting window bay
- 12 New timber double glazed windows with low level blanking panel in front of floor zone
- 13 New metal balustrade to match existing
- 14 Signage zone (subject to separate application)
- 15 Roof top plant outline
- 16 Existing fenced plant enclosure

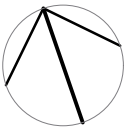

Copyright JWA Architects Limited
Do not scale



C
208
PROPOSED NORTH ELEVATION
1:200@A1

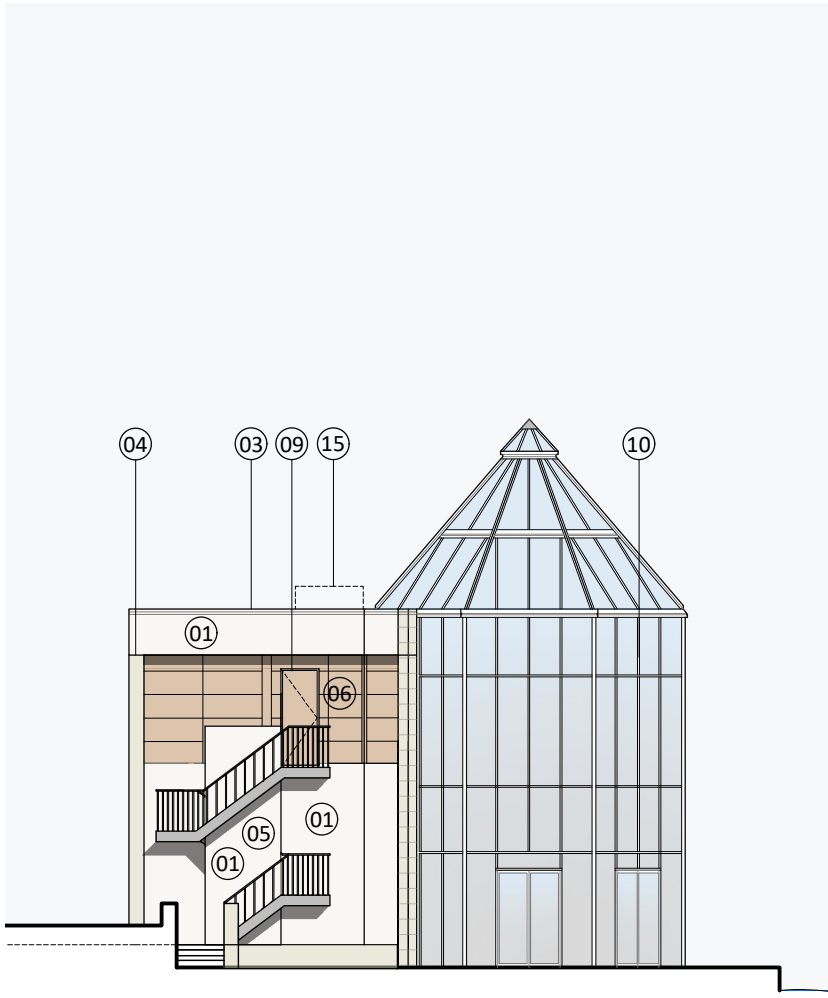

D
208
PROPOSED WEST ELEVATION
1:200@A1



A
208
PROPOSED SOUTH ELEVATION
1:200@A1

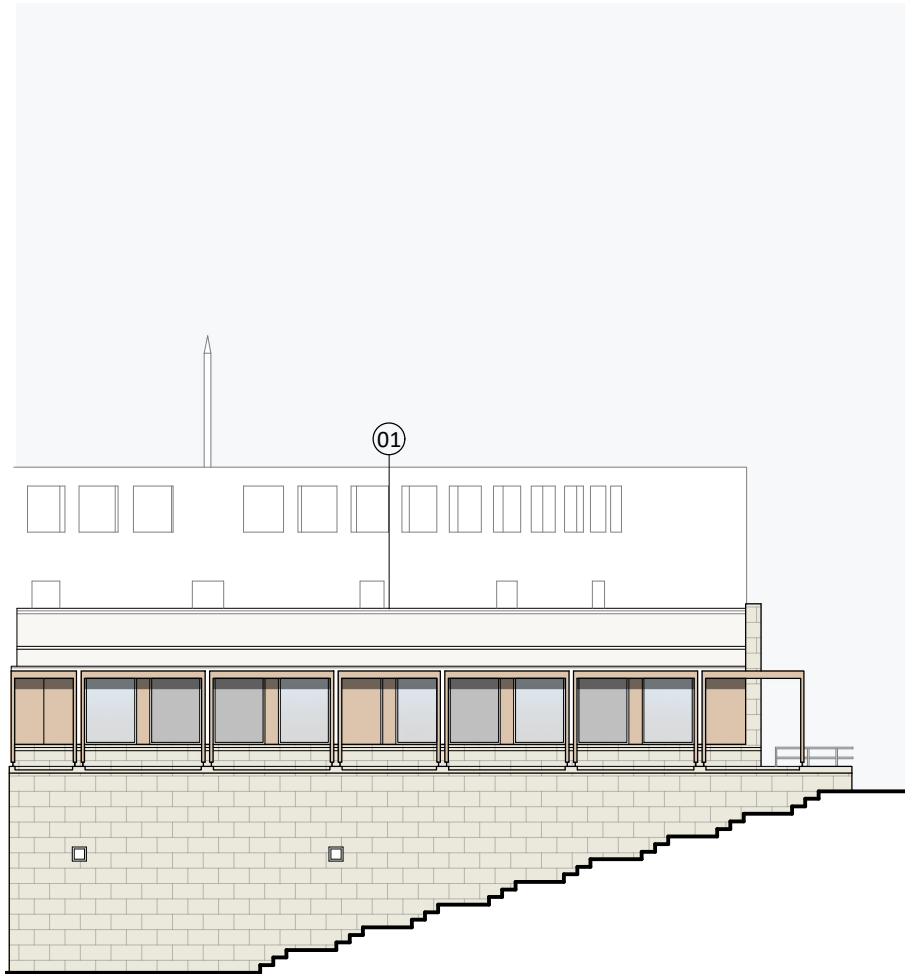

B
208
PROPOSED SOUTH-EAST ELEVATION
1:200@A1

PLANNING

G 24.01.25	GENERAL UPDATE	EC
F 10.12.24	STAIRCASE STRUCTURAL DIVIDE UPDATED	EC
E 29.11.24	UPDATED CLADDING PANEL	EC
D 22.10.24	GENERAL UPDATE	EC
C 09.05.24	UPDATED NOTATION	SMP
B 16.04.2024	ROOF TOP PLANT INDICATED	EC
A 02.04.2024	RENDER REPLACED FORTICRETE BLOCK ON NORTH AND WEST ELEVATION	EC



JWA Architects Limited
1st Floor, Old Town Hall,
Church Street,
Market Harborough
Leicestershire, LE16 7AA

T +44 (0) 1858 525343
E office@jwa-architects.co.uk
W www.jwa-architects.co.uk

Client: BBC PENSION TRUST LTD

Project: TRAVELODGE
STOCKLEY PARK
UXBRIDGE

Drawing: PROPOSED ELEVATIONS

Purpose: PLANNING Date: MAR 2024
Scale: 1:200@A1 Drawn: NB
Dwg. No: J9614 - 208 Revision: G