

- NOTES:**
1. Do not scale dimensions from this drawing (except for the purposes of planning applications).
  2. No unauthorised copying of this drawing without the prior written authority of Trinder Architectural Ltd.
  3. All boundaries, dimensions and levels are to be checked/verified on site before construction and any discrepancies are to be reported to Trinder Architectural Ltd prior to building on site.
  4. Partial Service: Any discrepancies with site or other information is to be advised to Trinder Architectural Ltd and direction or approval is to be sought before the implementation of the detail.
  5. For the purpose of coordination, all relevant parties must check this information prior to implementation and report any discrepancies to Trinder Architectural Ltd.

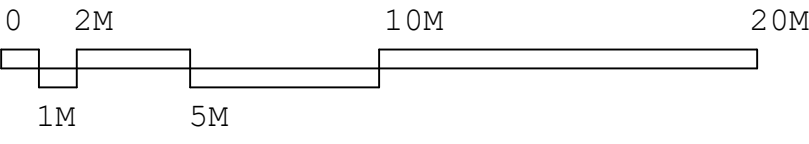

- denotes Clear Glazed Window Zones
- denotes Opaque Window Zones
- denotes Clear Glazed Openable Windows

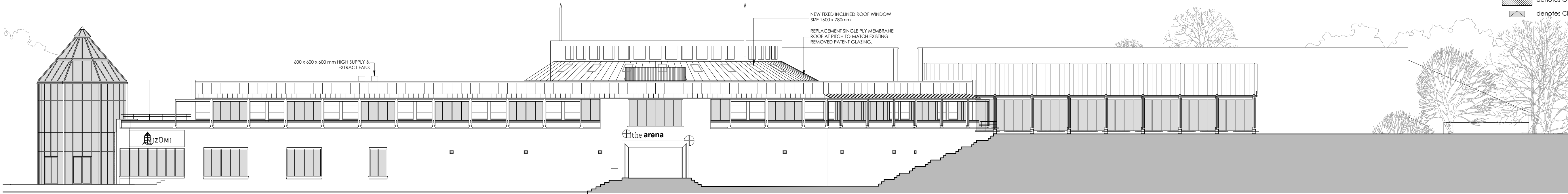

FRET CUT METAL GRILLE PANELS

**Proposed Elevations - South**  
Scale 1:200

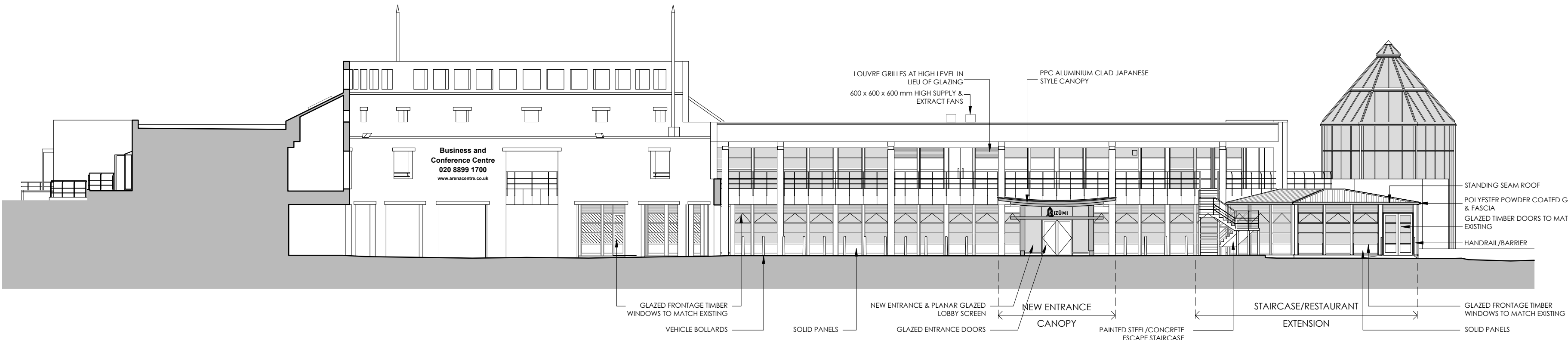

**Proposed Elevations - North**  
Scale 1:200

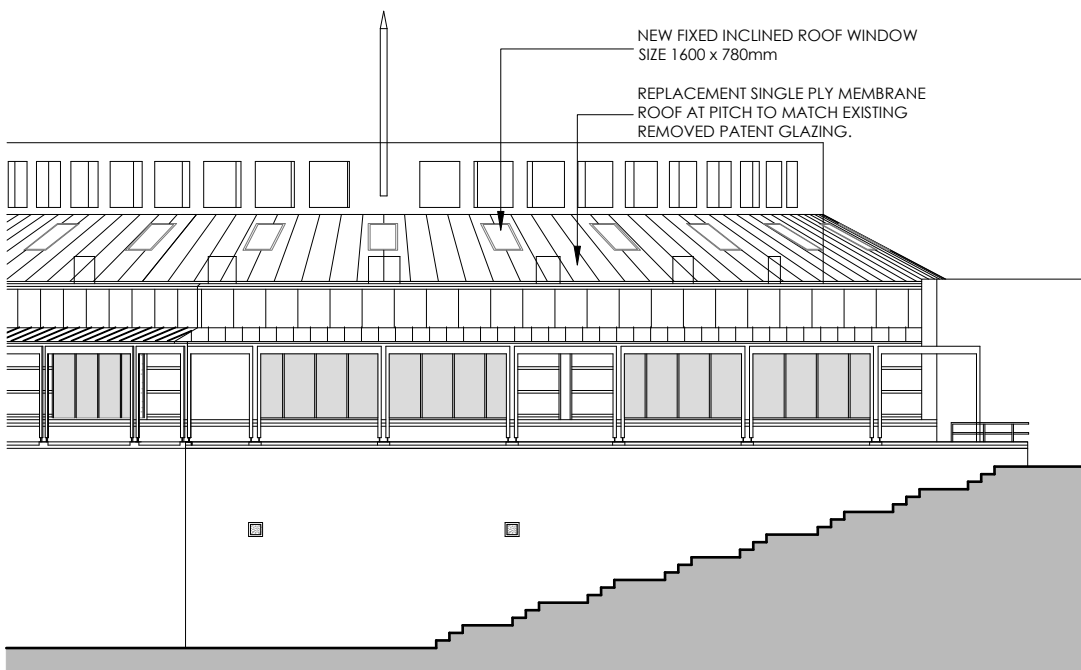

**Proposed Elevations - South East**  
Scale 1:200

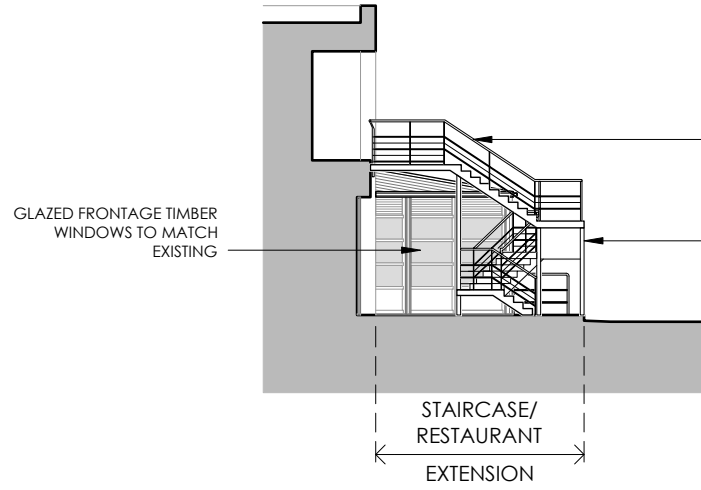

**Proposed Elevations - Staircase - East**  
Scale 1:200



**Proposed Elevations - West**  
Scale 1:200

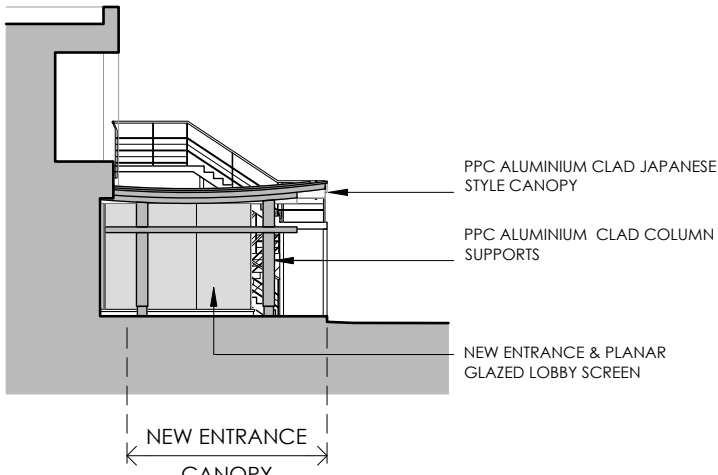

**Proposed Elevations - Entrance Canopy - East**  
Scale 1:200

T06 Existing Plan removed, Opaque Glazed zones & openable windows added 14.04.2024

**FOR INFORMATION**

Rev No. Description. Date.

**TRINDER**  
ARCHITECTURAL LIMITED  
No. 2 Ardington Courtyard, Roke Lane, Witley Nr. Godalming, Surrey, GU8 5NF.  
Tel: 01428 685 829. E-Mail: trinderarchitect@outlook.com

Title:  
**WEST & SOUTH EAST ELEVATIONS (Car Park View)  
PROPOSALS [Pub/Restaurant Conversion] - MIZUMI**

Address:  
**ARENA BUILDING  
Stockley Park, Uxbridge**

Client:  
**BBC PENSION TRUST Ltd.**

|                    |                   |                 |             |
|--------------------|-------------------|-----------------|-------------|
| Scale:<br>1:200    | Disk Ref:<br>---  | No:<br>1126/047 | Rev:<br>T06 |
| Date:<br>June 2023 | Paper Size:<br>A1 |                 |             |

TOWN PLANNING