

- NOTES:**
- Do not scale dimensions from this drawing (except for the purposes of planning applications).
 - No unauthorised copying of this drawing without the prior written authority of Trinder Architectural Ltd.
 - All boundaries, dimensions and levels are to be checked/verified on site before construction and any discrepancies are to be reported to Trinder Architectural Ltd prior to building on site.
 - Partial Service: Any discrepancies with site or other information is to be advised to Trinder Architectural Ltd and direction or approval is to be sought before the implementation of the detail.
 - For the purpose of coordination, all relevant parties must check this information prior to implementation and report any discrepancies to Trinder Architectural Ltd.

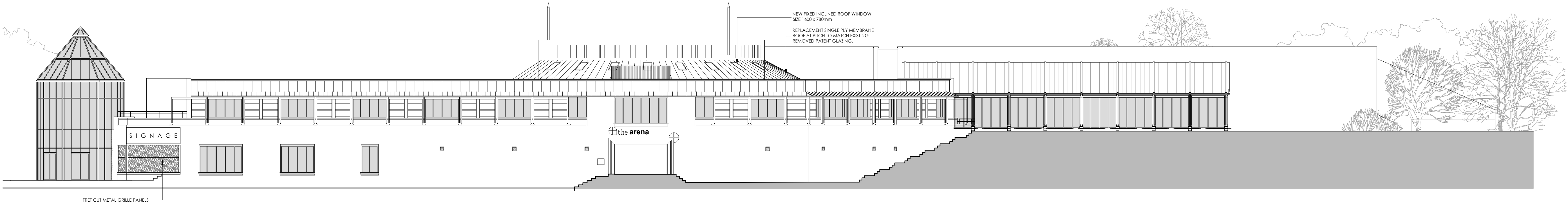

Proposed Elevations - South
Scale 1:200

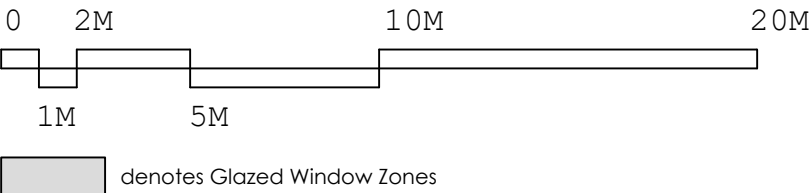
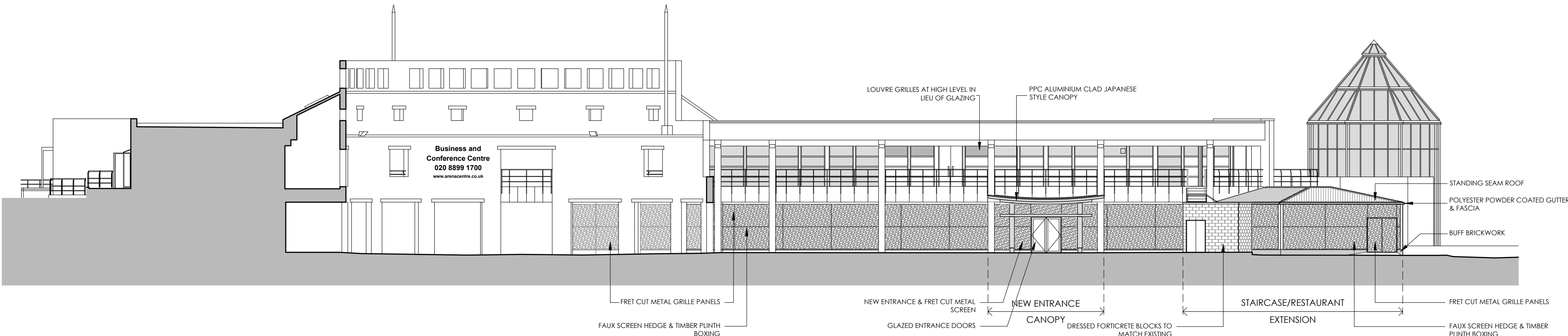

Proposed Elevations - North (Showing Fret Cut Screens)
Scale 1:200

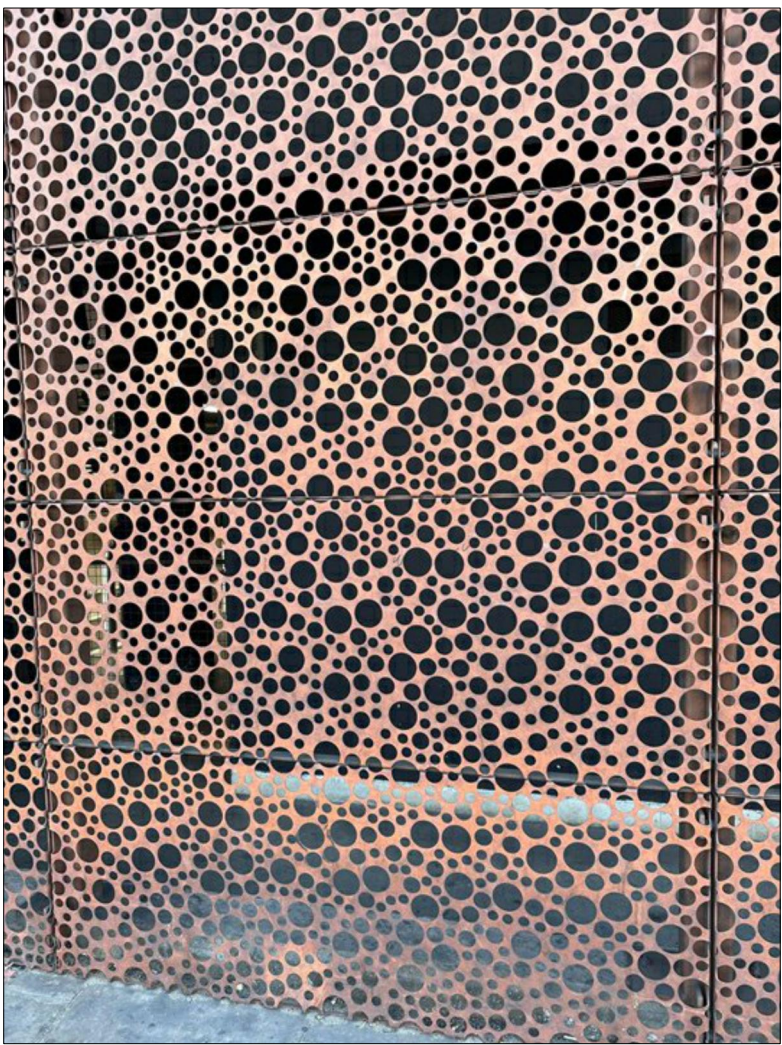

Metal Fret Cut Ventilation Grille Panels



Proposed Elevations - West
Scale 1:200

FOR INFORMATION

Rev No.	Description.	Date.

TOWN PLANNING

TRINDER
ARCHITECTURAL LIMITED
No. 2 Ardington Courtyard, Roke Lane, Witley Nr. Godalming, Surrey, GU8 5NF.
Tel: 01428 685 829. E-Mail: trinderarchitec@outlook.com

Title:
**WEST & SOUTH EAST ELEVATIONS
PROPOSALS [Pub/Restaurant Conversion] - MIZUMI**

Address:
**ARENA BUILDING
Stockley Park, Uxbridge**

Client:
BBC PENSION TRUST Ltd.

Scale: 1:200	Disk Ref: ---	No: 1126/046	Rev: T02
Date: June 2023	Paper Size: A1		