

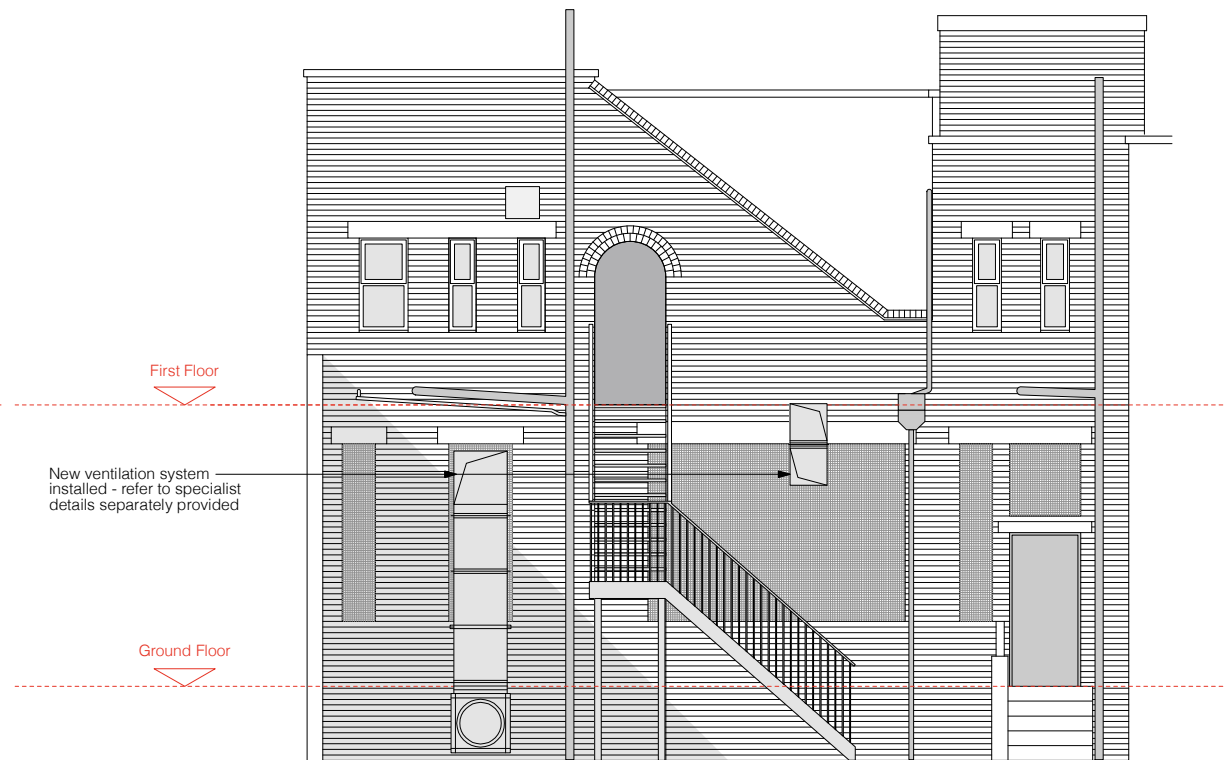

HIGH STREET - SOUTHWEST ELEVATION - 1:50@A1, 1:100@A3

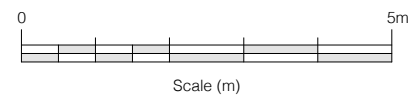

REAR - NORTHEAST ELEVATION - 1:50@A1, 1:100@A3

A 05.01.22 DR Ventilation Details added
Rev Date Initials Details

Purpose of Issue
SCHEME DESIGN

RICHARD PEDLAR ARCHITECTS
ARCHITECTURE • CONSERVATION • URBAN DESIGN

RPCA 4 Grove Road Redland
Bristol BS6 6UJ • 0117 974 2612
www.rpca.co.uk • info@rpca.co.uk



Project **LOUNGE** at 81-83 High Street
Ruislip

Client Loungers UK Limited

Title Proposed Elevations

Drawing No. **LNG4538.04A**

Scale 1:50@A1 1:100@A3 Date DEC 2021

Responsibility is not accepted for errors made by others in scaling from this drawing. All construction information to be taken from figured dimensions only.