



1

EXISTING SOUTH ELEVATION 02
1:100



2

EXISTING NORTH ELEVATION 03
1:100

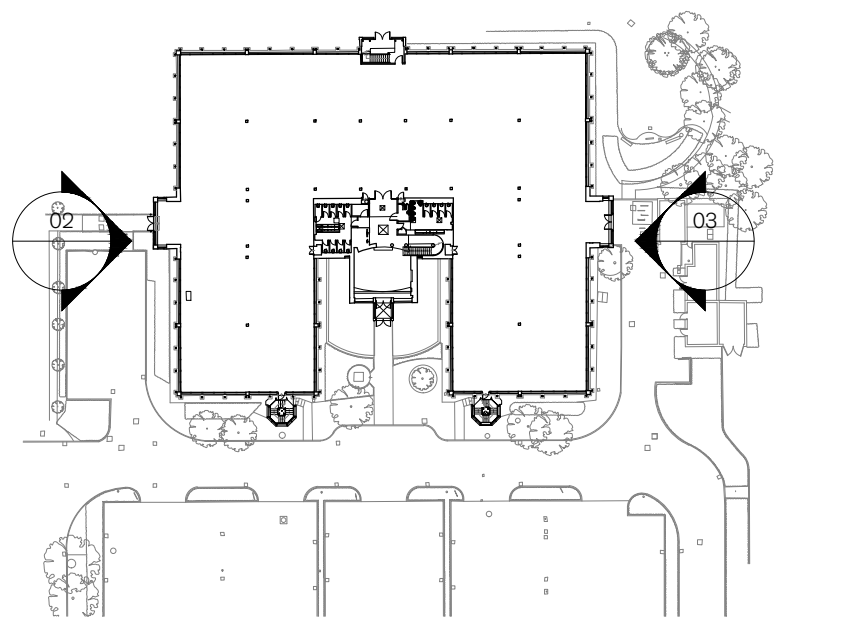

1:100
0 1 2 3 4 5 10m

SPRATLEY & PARTNERS
7 CENTENARY BUSINESS PARK, STATION ROAD, HENLEY-ON-THAMES, OXFORDSHIRE RG9 1DS. 01491 411277
ISSUED ONLY FOR THE PURPOSE INDICATED. THIS DRAWING TO BE READ IN CONJUNCTION WITH ALL CONSULTANTS
INFORMATION. ALL DIMENSIONS TO BE CHECKED ON SITE. THIS DRAWING IS COPYRIGHT.

REV.	ISSUED	DESCRIPTION	DRAWN	CHECKED
-	-	-	-	-
-	-	-	-	-
-	-	-	-	-

PROJECT
ROUNDWOOD
STOCKLEY PARK

DESCRIPTION
EXISTING NORTH & SOUTH
ELEVATION

DATE
MAR '23
SCALE AT A1
1:100

JOB NO
22.041
DRAWING NO
PL.009

STATUS
PLANNING

REV
-

S
& P