

PROPOSED SECTION 01
1:100

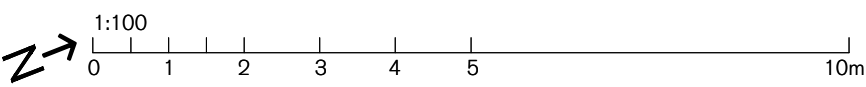
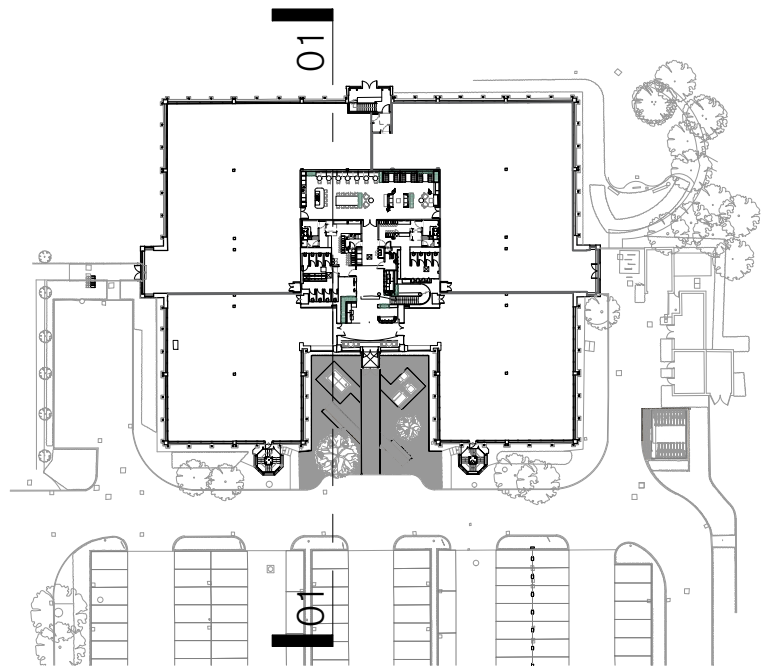

SPRATLEY & PARTNERS
7 CENTENARY BUSINESS PARK, STATION ROAD, HENLEY-ON-THAMES, OXFORDSHIRE RG9 1DS. 01491 411277
ISSUED ONLY FOR THE PURPOSE INDICATED. THIS DRAWING TO BE READ IN CONJUNCTION WITH ALL CONSULTANTS
INFORMATION. ALL DIMENSIONS TO BE CHECKED ON SITE. DO NOT SCALE. THIS DRAWING IS COPYRIGHT.

REV.	ISSUED	DESCRIPTION	DRAWN	CHECKED
A	MAY '23	UPDATED SINGLE STOREY INFILL DESIGN	CW	DH
-	-	-	-	-
-	-	-	-	-

PROJECT
ROUNDWOOD
STOCKLEY PARK

DESCRIPTION
PROPOSED SECTION

DATE
MAR '23
SCALE AT A1
1:100
STATUS
PLANNING

JOB NO
22.041
DRAWING NO
PL.016

CLIENT
CURVE

DRAWN
CW
CHECKED
LHB

REV
A

S
& P