

PROPOSED EAST ELEVATION 01  
1:100

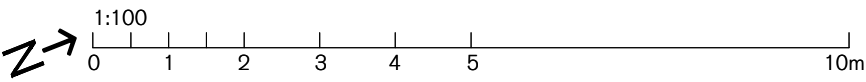
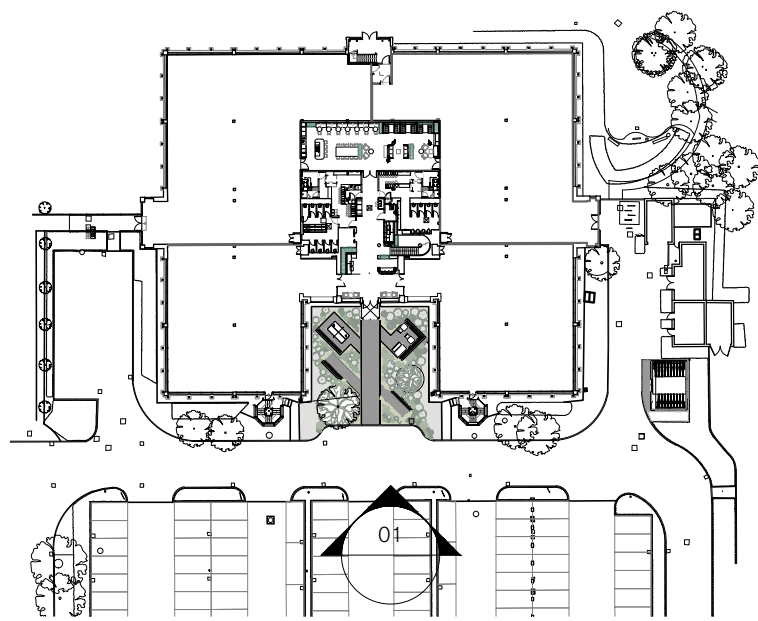

SPRATLEY & PARTNERS  
7 CENTENARY BUSINESS PARK, STATION ROAD, HENLEY-ON-THAMES, OXFORDSHIRE RG9 1DS. 01491 411277  
ISSUED ONLY FOR THE PURPOSE INDICATED. THIS DRAWING TO BE READ IN CONJUNCTION WITH ALL CONSULTANTS  
INFORMATION. ALL DIMENSIONS TO BE CHECKED ON SITE. DO NOT SCALE. THIS DRAWING IS COPYRIGHT.

REV.	ISSUED	DESCRIPTION	DRAWN	CHECKED
A	MAY '23	UPDATED SINGLE STOREY INFILL DESIGN	CW	DH
-	-	-	-	-
-	-	-	-	-

PROJECT
ROUNDWOOD
STOCKLEY PARK
CLIENT
CURVE

DESCRIPTION
PROPOSED EAST
ELEVATION

DATE	SCALE AT A1
MAR '23	1:100
STATUS	
PLANNING	
DRAWN	CHECKED
CW	LHB

JOB NO
22.041
DRAWING NO
PL.014
REV
A

S  
& P