

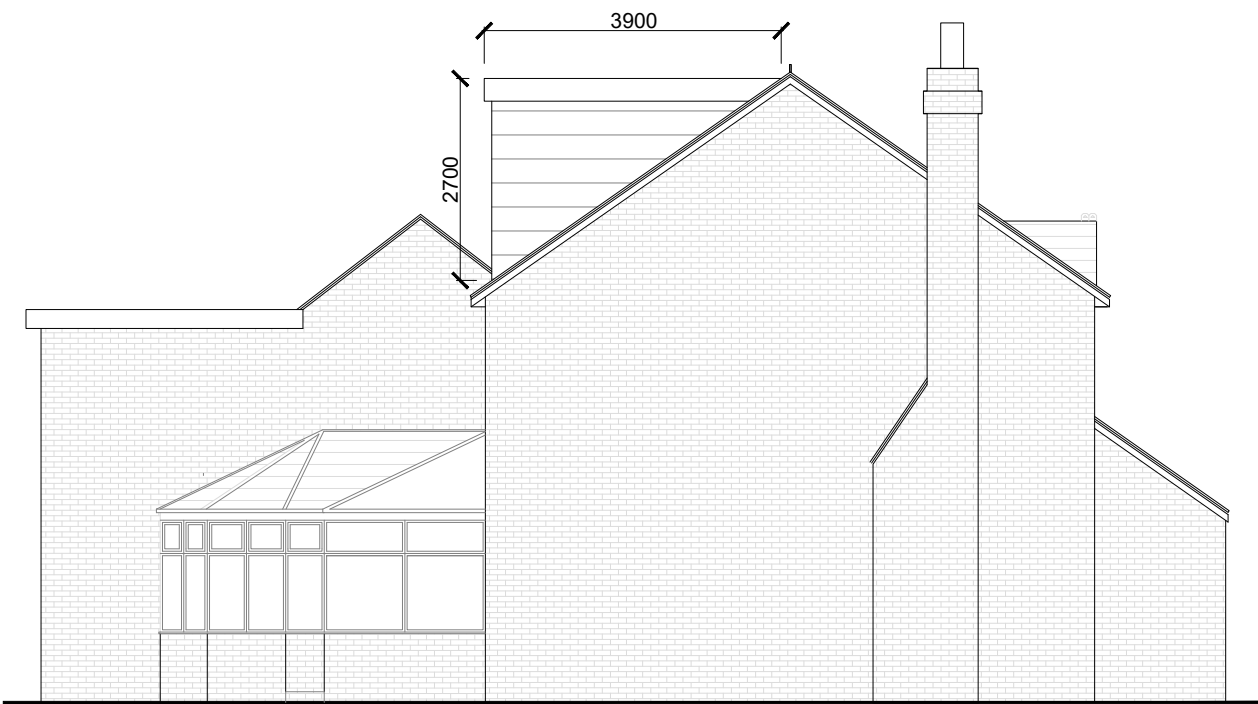

SOUTH ELEVATION



EAST ELEVATION



NORTH ELEVATION



WEST ELEVATION

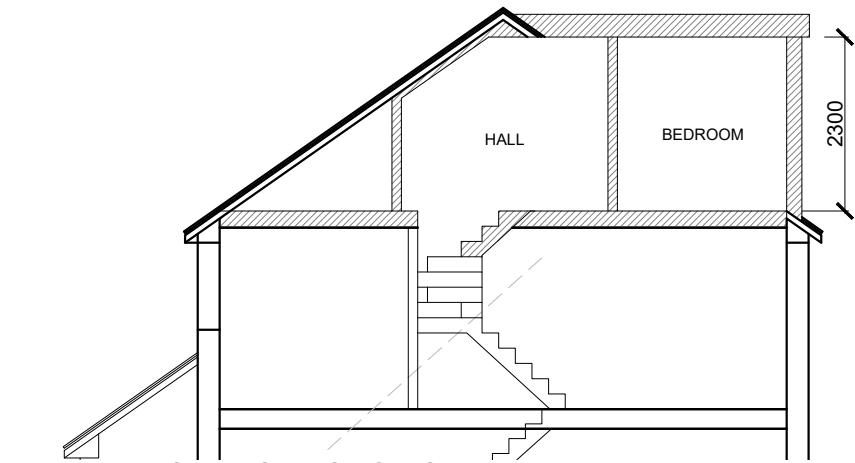

TYPICAL LOFT SECTION

NOTES:

- This drawing is for planning purposes only and not considered 'construction issue'.
- Copyright for this drawing is held by Architectural Design Services (UK) LTD. It is not to be reproduced without express permission.



Building 2  
Guildford Business Park  
Guildford Surrey, GU2 8XG  
Tel: 01483 362 980  
Email: info@ad-ltd.uk

Client: Hasan Aziz

Property Address:  
49 Zealand Ave,  
West Drayton  
UB7 0BW

Drawing Title:  
Proposed Elevations  
and Typical Section

Job Number: 775  
Dwg: 07d

Scale:  
1:100 @A3

