

Work to annotated dimensions only. Harrison Ince take no responsibility from any inaccuracies from scaling from this drawing.
All dimensions to be checked on site prior to manufacture and construction. This drawing is the property of Harrison Ince Holdings Limited and should not be reproduced without permission.
All discrepancies to be brought to the attention of the architect immediately.
This drawing is to be read in conjunction with the specification / bill of quantities and related drawings.

REVISIONS			
-	FIRST ISSUE	05.06.2025	IB
A	REMOVED PLANTERS	28.10.25	IB
B	DOWNSIZED TO 4 BOOTHS	30.10.25	IB
C	REVISED	03.11.25	IB
D	REVISED AFTER PRE COMM	04.11.25	IB
E	AMENDED TO MEET PLANNING CONDITIONS	21.11.25	IB

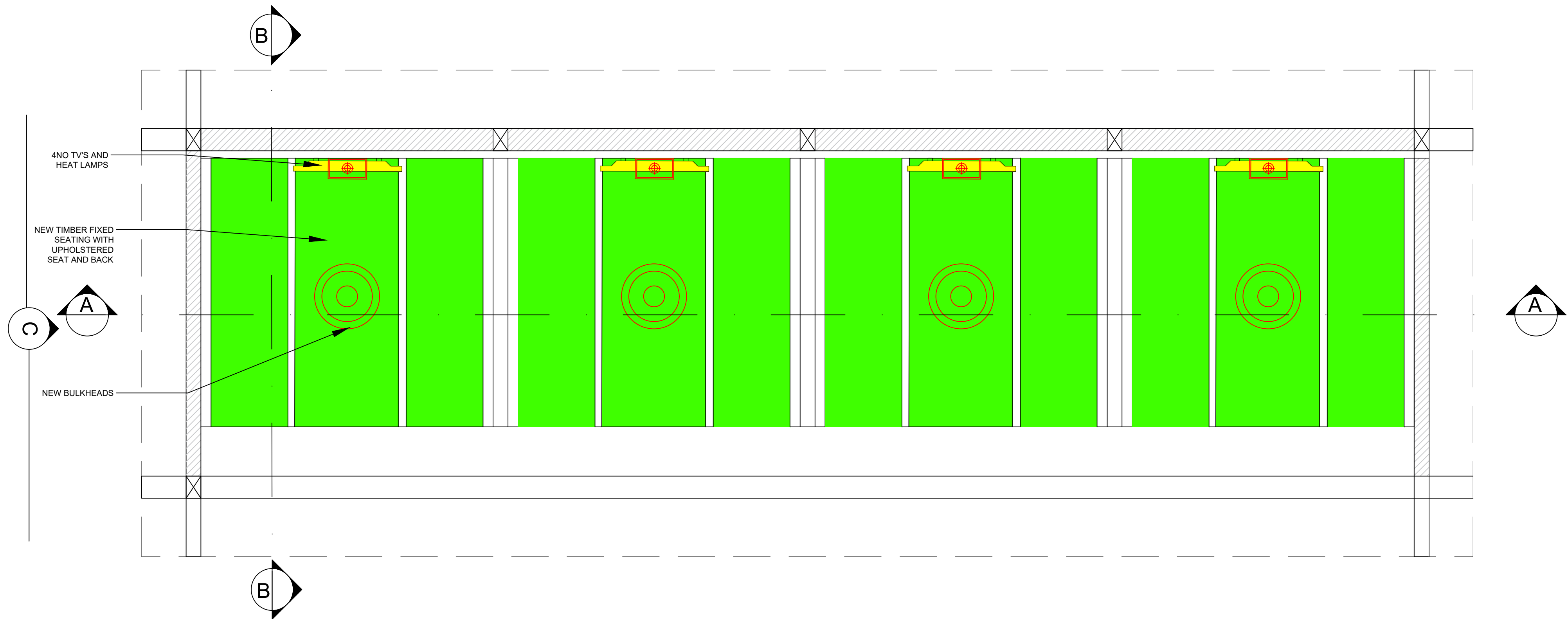

PLAN VIEW

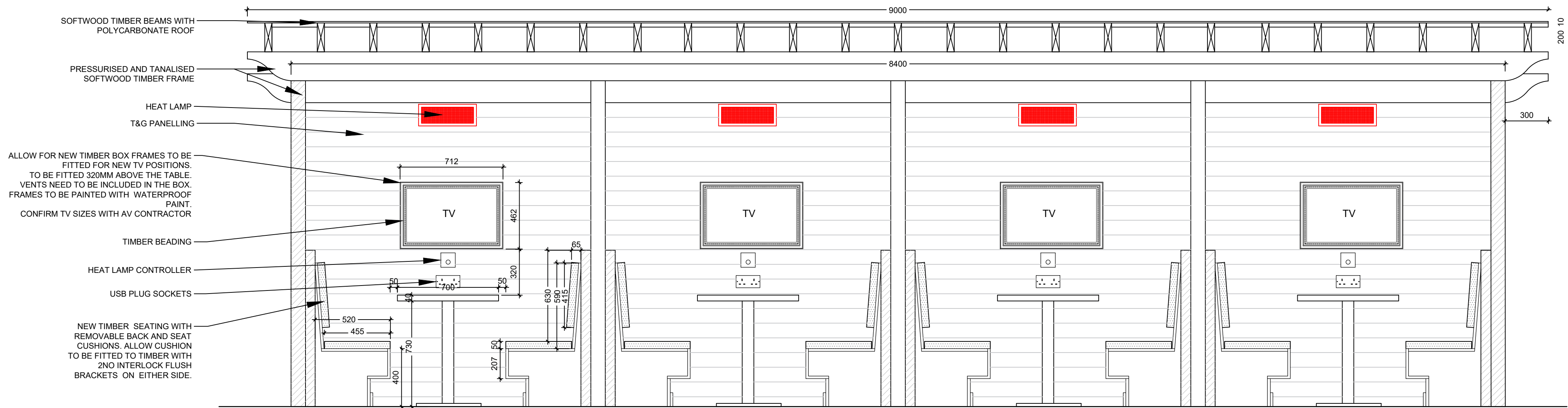

SECTION A-A

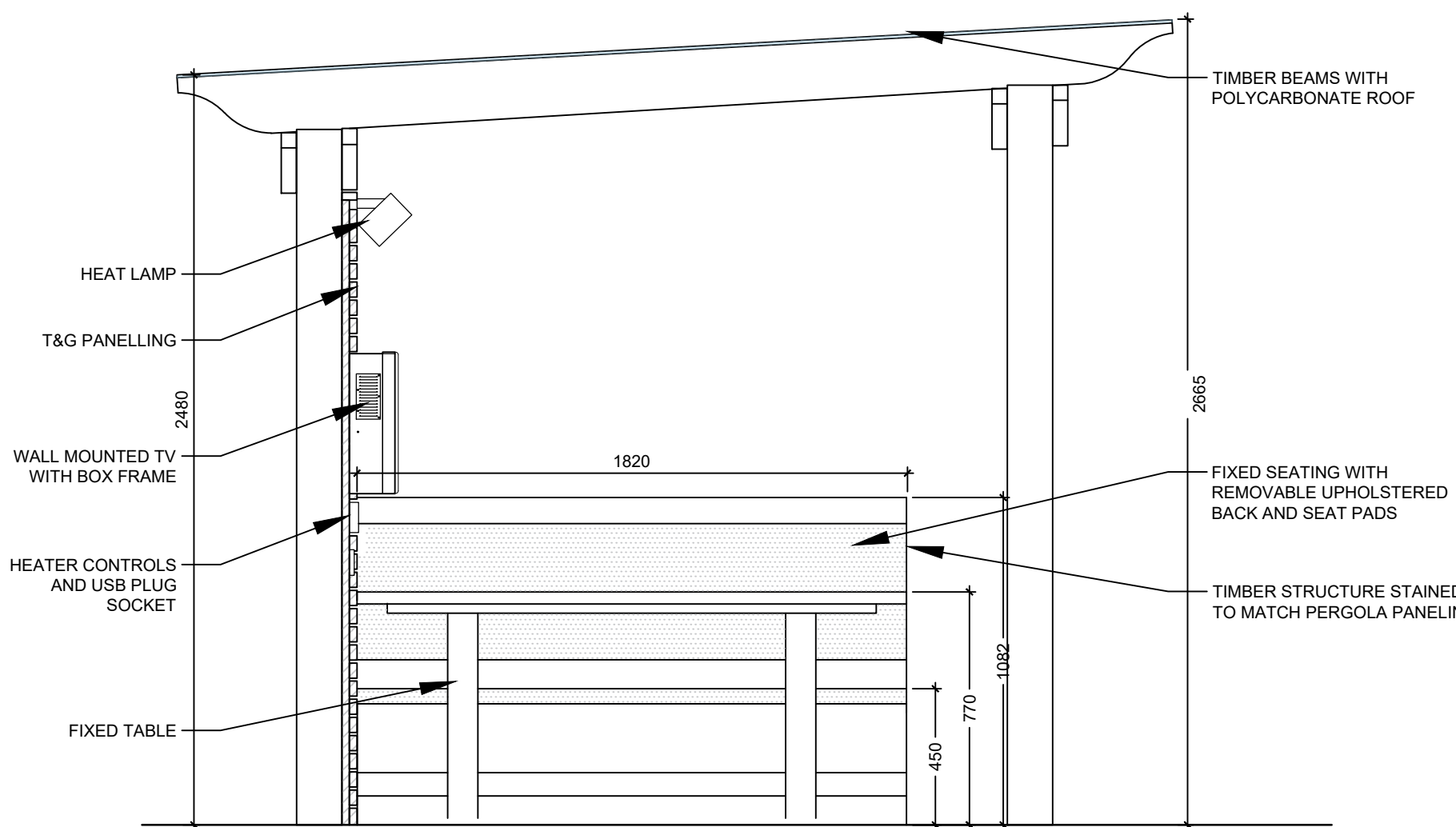

SECTION B-B

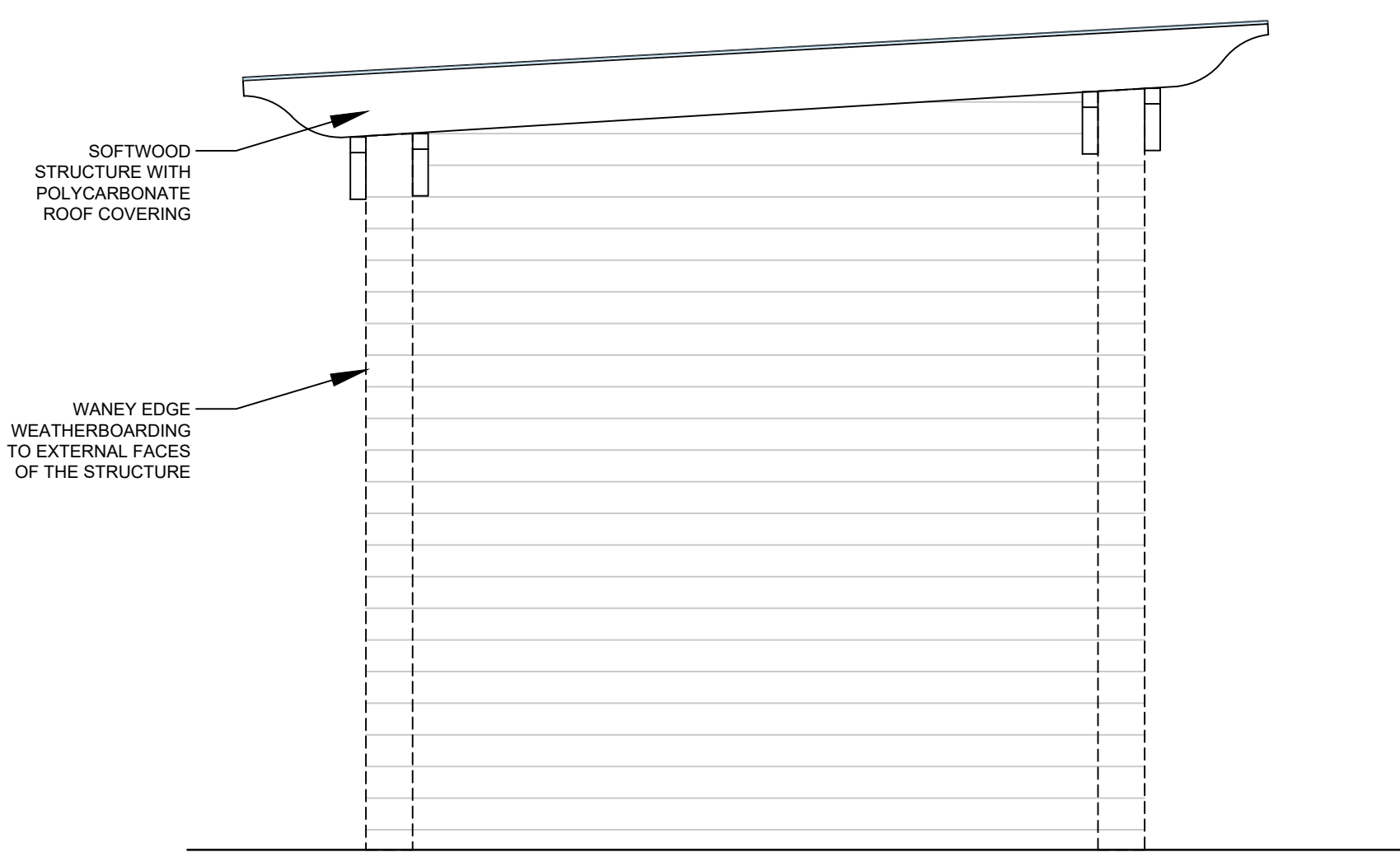

ELEVATION C

FINISHES KEY	
NAME	IMAGE
SEAT AND BACK: SUNBURY FARENHEIGHT BALI APENDAE 4706	
TIMBER STAINED TO MATCH EXISTING ADJACENT FENCE	

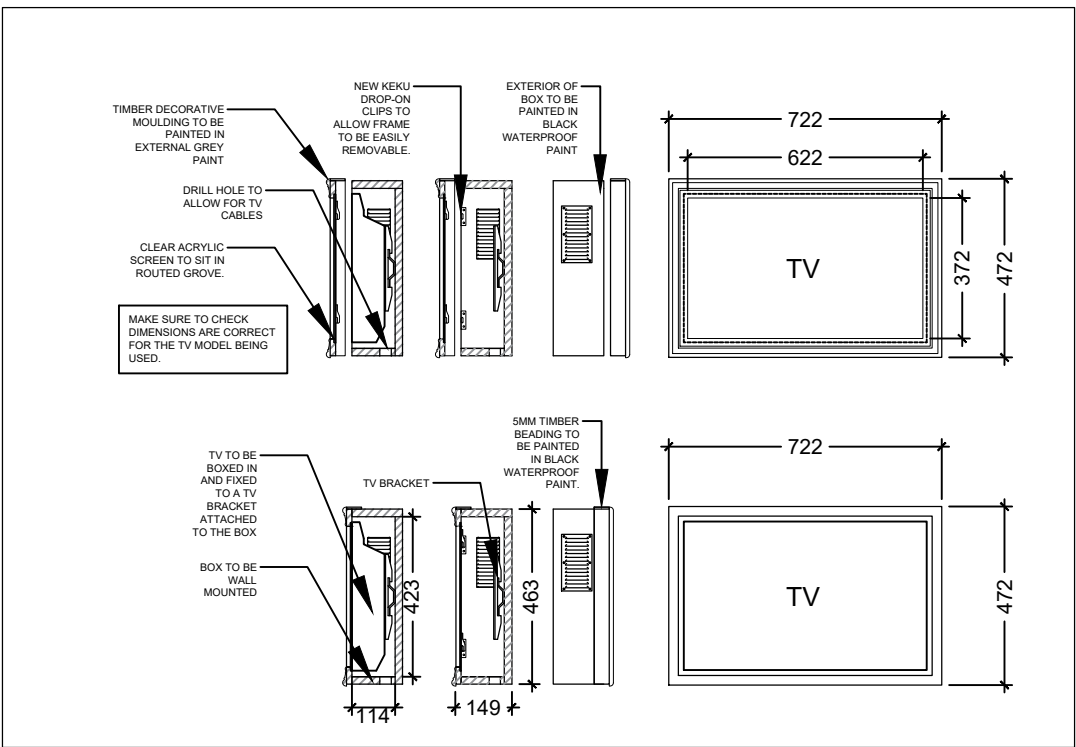

EXTERNAL WALL TV MOUNT

CONSTRUCTION

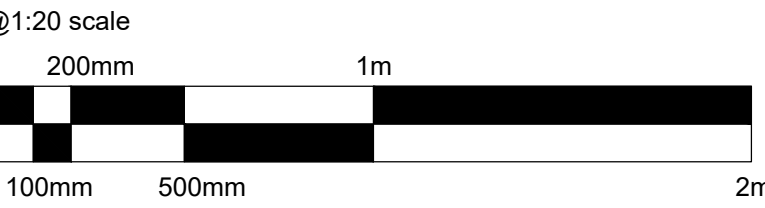

HARRISON INCE

ARCHITECTS INTERIOR DESIGNERS

CLIENT
STONEGATE GROUP

PROJECT
COACH AND HORSES, ICKENHAM
HIGH ROAD, UXBRIDGE, UB10 8LJ

TITLE
PROPOSED PERGOLA AND
FIXED SEATING DETAIL

DATE
JULY 2025

SCALE
1:20 @ A1

JOB NO.
ST 213

DWG. NO.
AD02 E

DRAWN
CAD/IB

CHECKED

SECOND FLOOR
EASTGATE
2 CASTLE STREET
MANCHESTER
M3 4LZ
TEL: 0161 236 3650
EMAIL: admin@harrisonince.co.uk