

Existing Ground Floor Plan
Scale 1:100

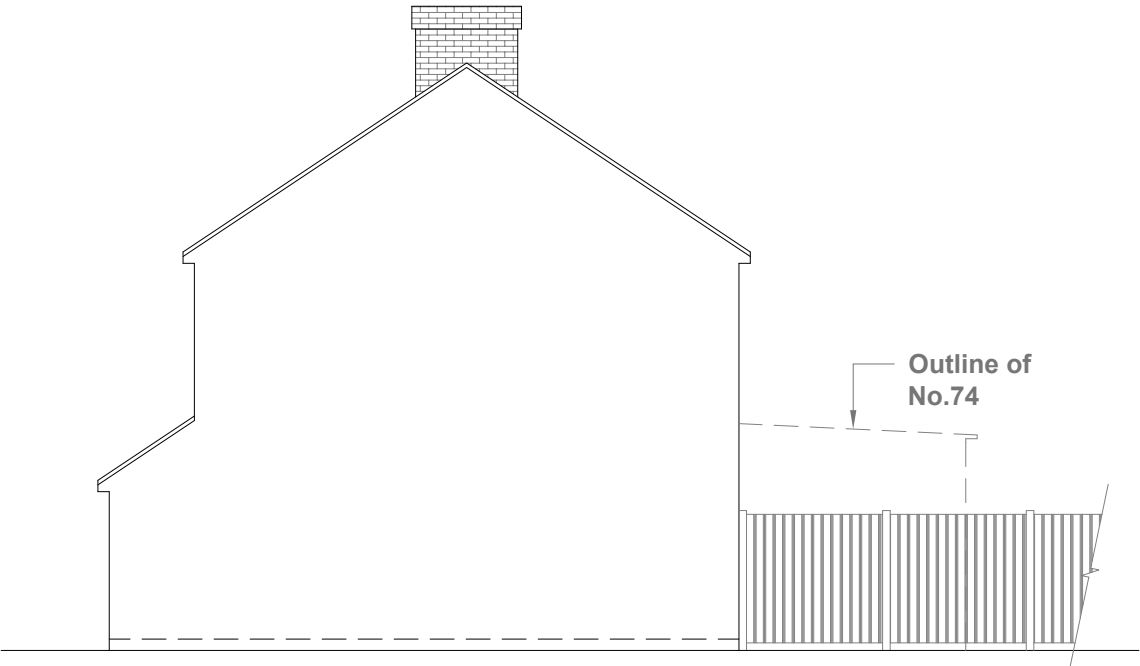

Existing Rear Elevation
Scale 1:100



Existing Side Elevation
Scale 1:100

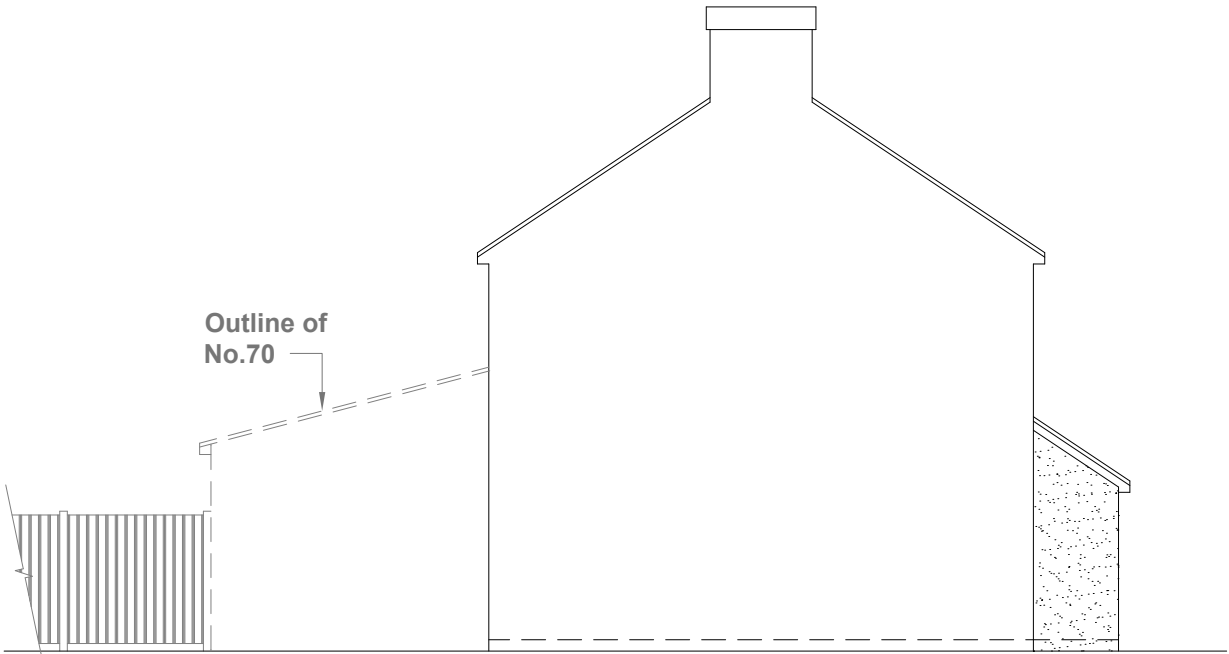

Existing Side Elevation
Scale 1:100



- GENERAL NOTES:
1. ALL DIMENSIONS ARE IN MILLIMETER.
 2. VERIFY ALL DIMENSIONS AND CONDITIONS BEFORE BUILDING OR STARTING CONSTRUCTION. NOTIFY THE DESIGNER IMMEDIATELY OF ANY DISCREPANCY OR VARIATION.
 3. ALL WORK TO COMPLY WITH CURRENT BUILDING REGULATIONS AND CODES OF PRACTICE

Title:

Existing Ground Floor Plan & Elevations

Site Address	Scale: 1:100 @A3	Revision Date:
72 Waltham Avenue	Date: 26/09/2024	
Hayes	Drawing No.: 2024/162 -01	
Middx	Drawn By: FP	
UB3 1TD		e:mail - faluckpatel@yahoo.com (M) +44 (0) 7871 466 254



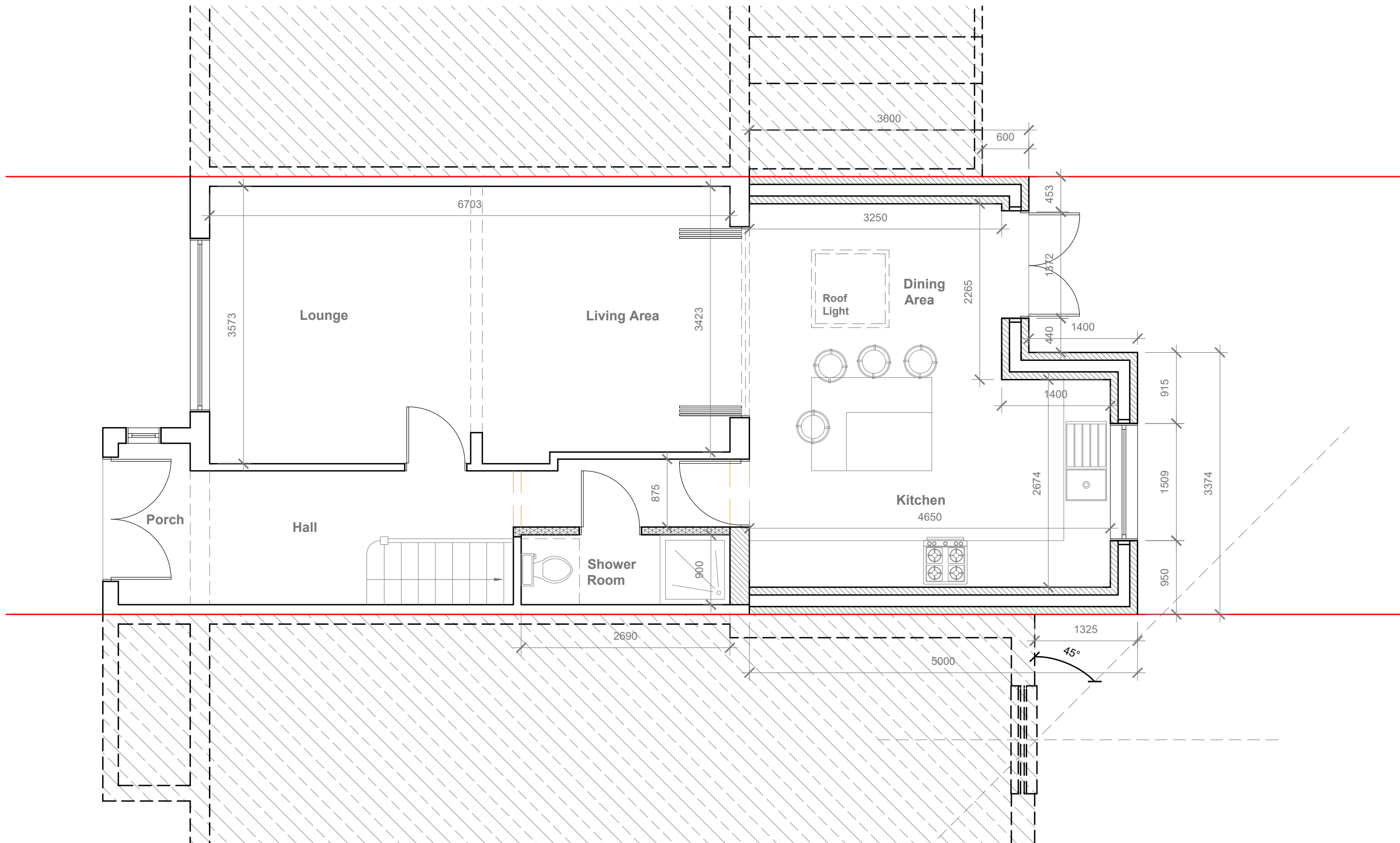

Proposed Ground Floor Plan
Scale 1:50

GENERAL NOTES:
1. ALL DIMENSIONS ARE IN MILLIMETER.
2. VERIFY ALL DIMENSIONS AND CONDITIONS BEFORE BUILDING OR STARTING CONSTRUCTION. NOTIFY THE DESIGNER IMMEDIATELY OF ANY DISCREPANCY OR VARIATION.
3. ALL WORK TO COMPLY WITH CURRENT BUILDING REGULATIONS AND CODES OF PRACTICE

Title:

Proposed Ground Floor Plan

Site Address
72 Waltham Avenue
Hayes
Middx
UB3 1TD

Scale: 1:50 @A3
Date: 26/09/2024
Drawing No.: 2024/162 -02
Drawn By: FP

Revision Date:
A 07/11/2024
e:mail -
faluckpatel@yahoo.com
(M) +44 (0) 7871 466 254

Faluck Patel

Proposed External Finish
Materials to Match Existing
External Finish Materials



Proposed Rear Elevation
Scale 1:100

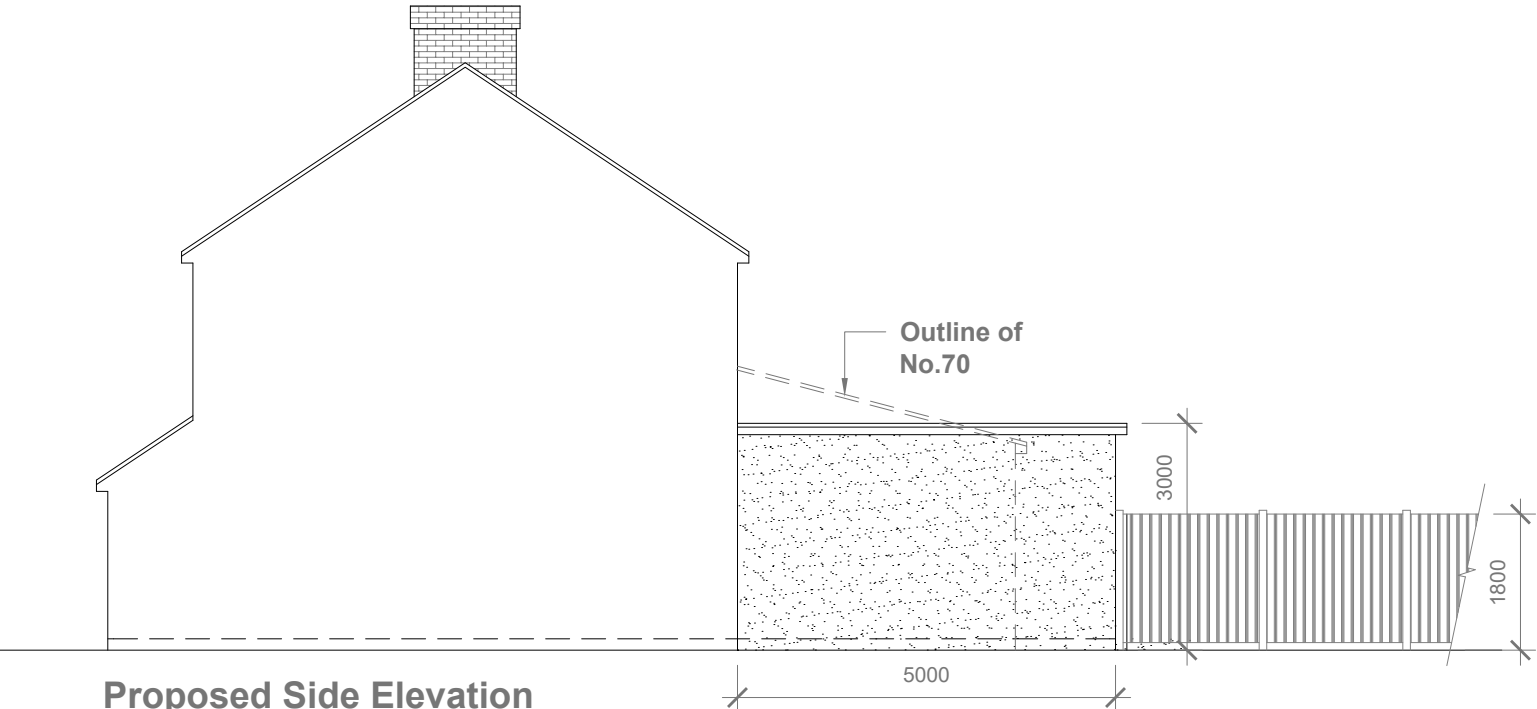

Proposed Side Elevation
Scale 1:100

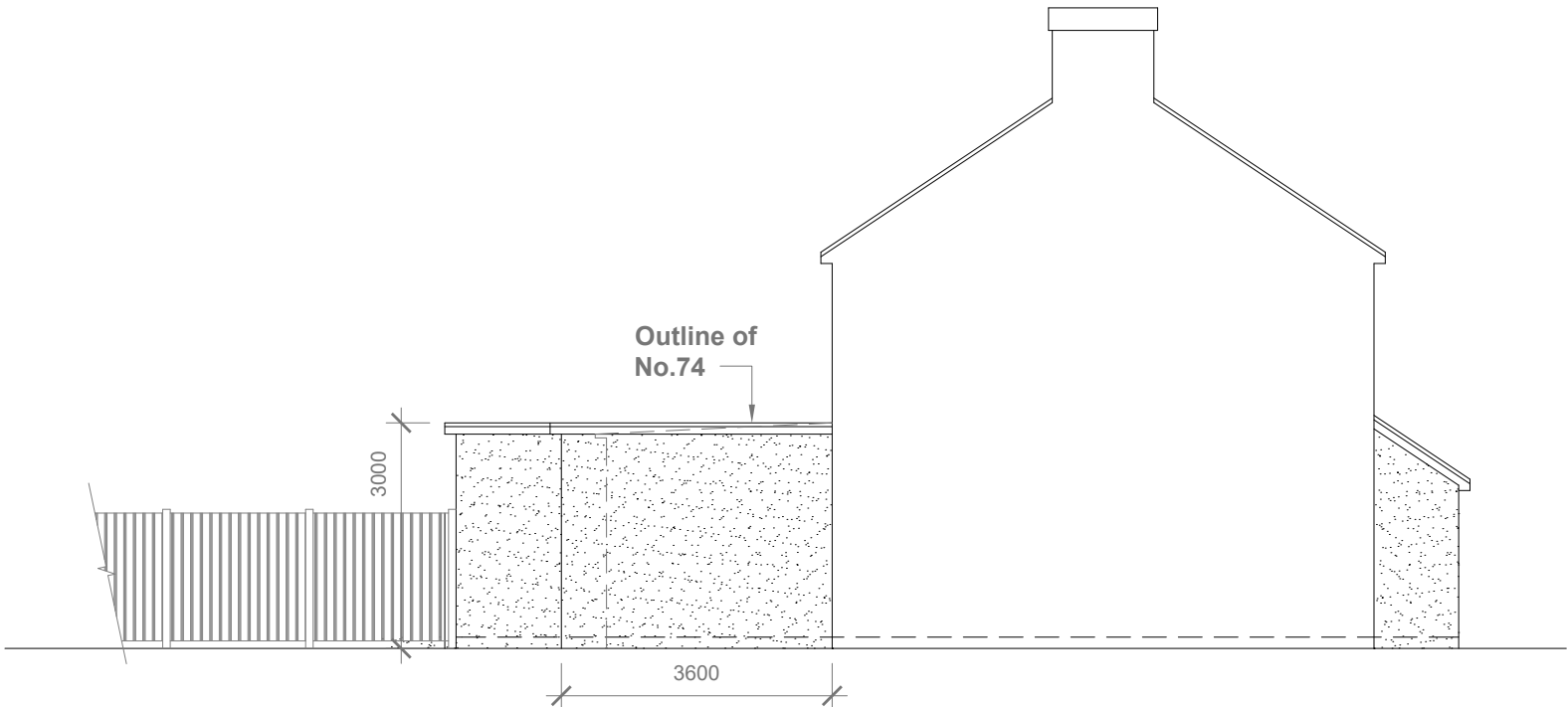

Proposed Side Elevation
Scale 1:100



GENERAL NOTES:
1. ALL DIMENSIONS ARE IN MILLIMETER.
2. VERIFY ALL DIMENSIONS AND CONDITIONS BEFORE BUILDING OR STARTING CONSTRUCTION. NOTIFY THE DESIGNER IMMEDIATELY OF ANY DISCREPANCY OR VARIATION.
3. ALL WORK TO COMPLY WITH CURRENT BUILDING REGULATIONS AND CODES OF PRACTICE

Title:

Proposed Elevations

Site Address	Scale: 1:100 @A3	Revision Date:
72 Waltham Avenue	Date: 26/09/2024	A 07/11/2024
Hayes	Drawing No.: 2024/162 -03	
Middx	Drawn By: FP	
UB3 1TD		e:mail - faluckpatel@yahoo.com (M) +44 (0) 7871 466 254

