

precedent study for aluminium fins

proposed section AA

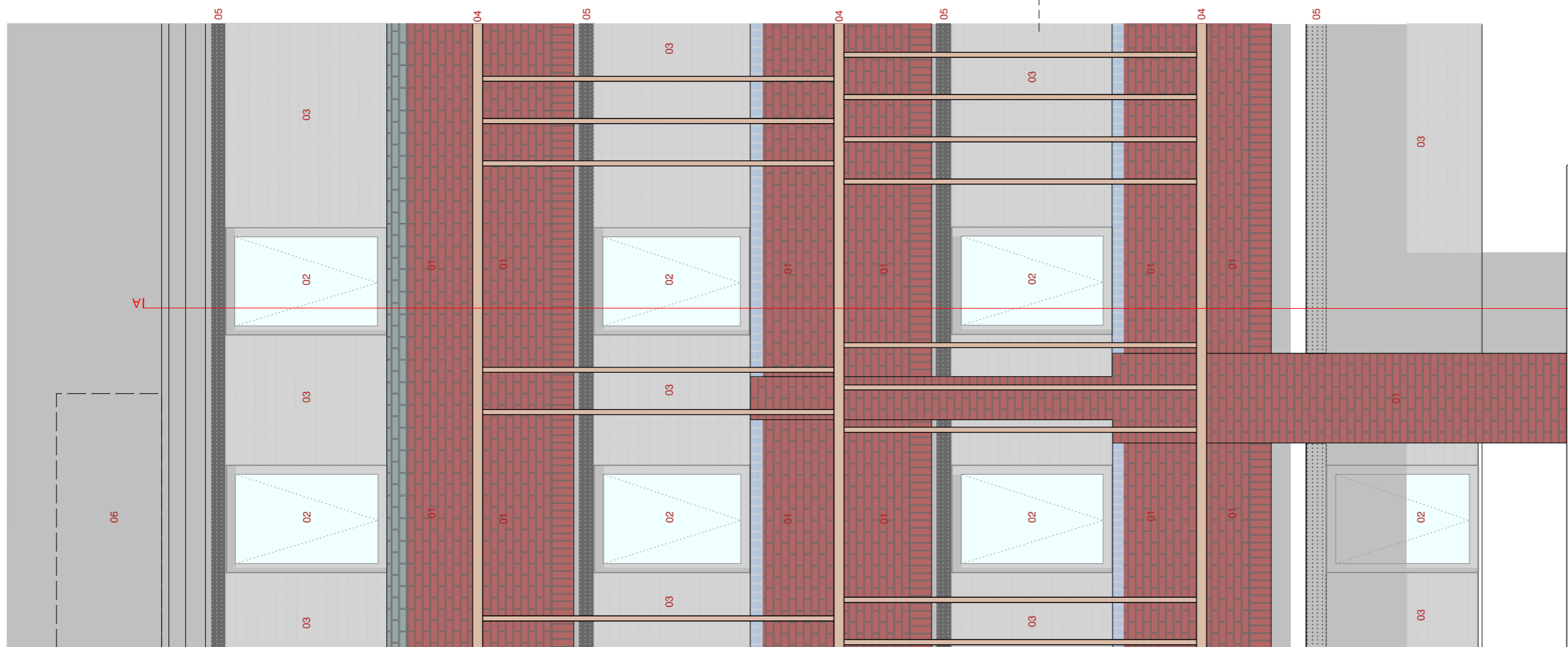

proposed elevation

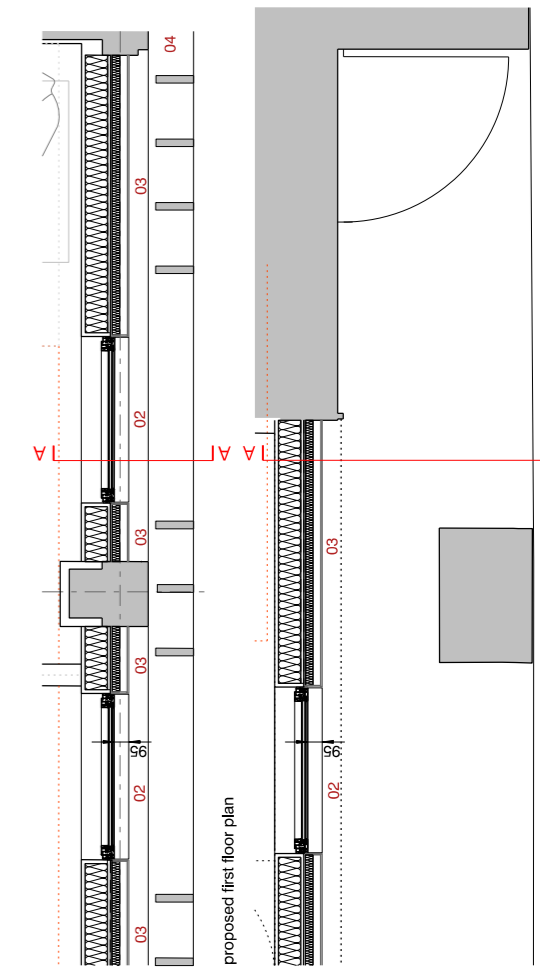

proposed first floor plan

proposed ground floor plan

revision: P01 date: 2026.03.31 note: preliminary first issue for comment

material key	
01	existing brickwork
02	proposed ppc aluminium window system
03	proposed window panel infill - fibre cement board
04	proposed aluminum frame with aluminum fins
05	proposed ppc aluminium microlouvre
06	signage zone - subject to further application

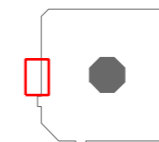

project
Toyoko Inn, Heathrow
job no.
7697
title
Developed bay study showing proposed windows
scale
1:50 @ A3
drawing no.
7697-al(05)0040

stephenson hamilton risley
STUDIO

3 riverside mews
4 commercial street
manchester, M15 4RQ
www.shr.studio
email@shr.studio
0161 832 0244