

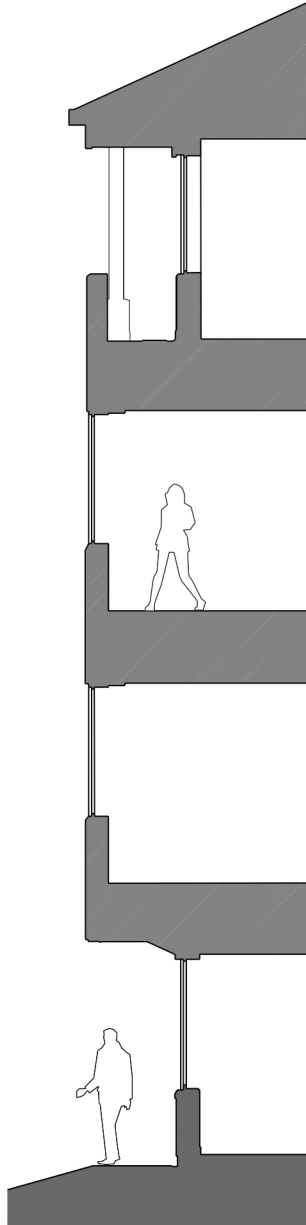

existing windows 1:100

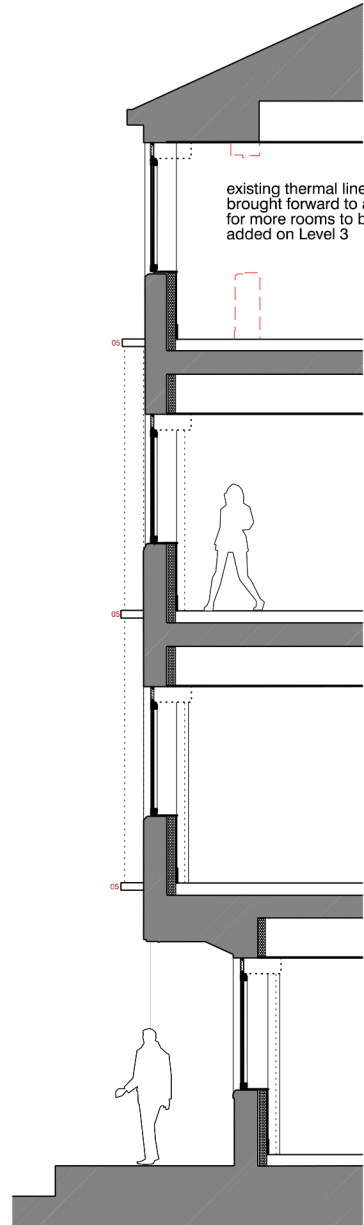

proposed windows 1:100



existing thermal line
brought forward to allow
for more rooms to be
added on Level 3

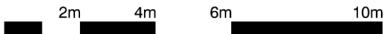

revision: P01
date: 20251217
note: initial issue

material key	
01	existing brickwork
02	existing windows
03	proposed ppc aluminium window system
04	proposed window panel infill
05	proposed screen with cement board fins
06	proposed ppc aluminium microlouvre
07	signage zone - subject to further application

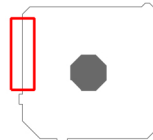

project
Toyoko Inn, Heathrow
job no.
7697
title
Bay study showing existing and proposed windows
scale
1:100 @ A3
drawing no.
7697-al(05)0030

stephenson hamilton risley
STUDIO
3 riverside mews
4 commercial street
manchester, M15 4RQ
www.shr.studio
email@shr.studio
0161 832 0244