

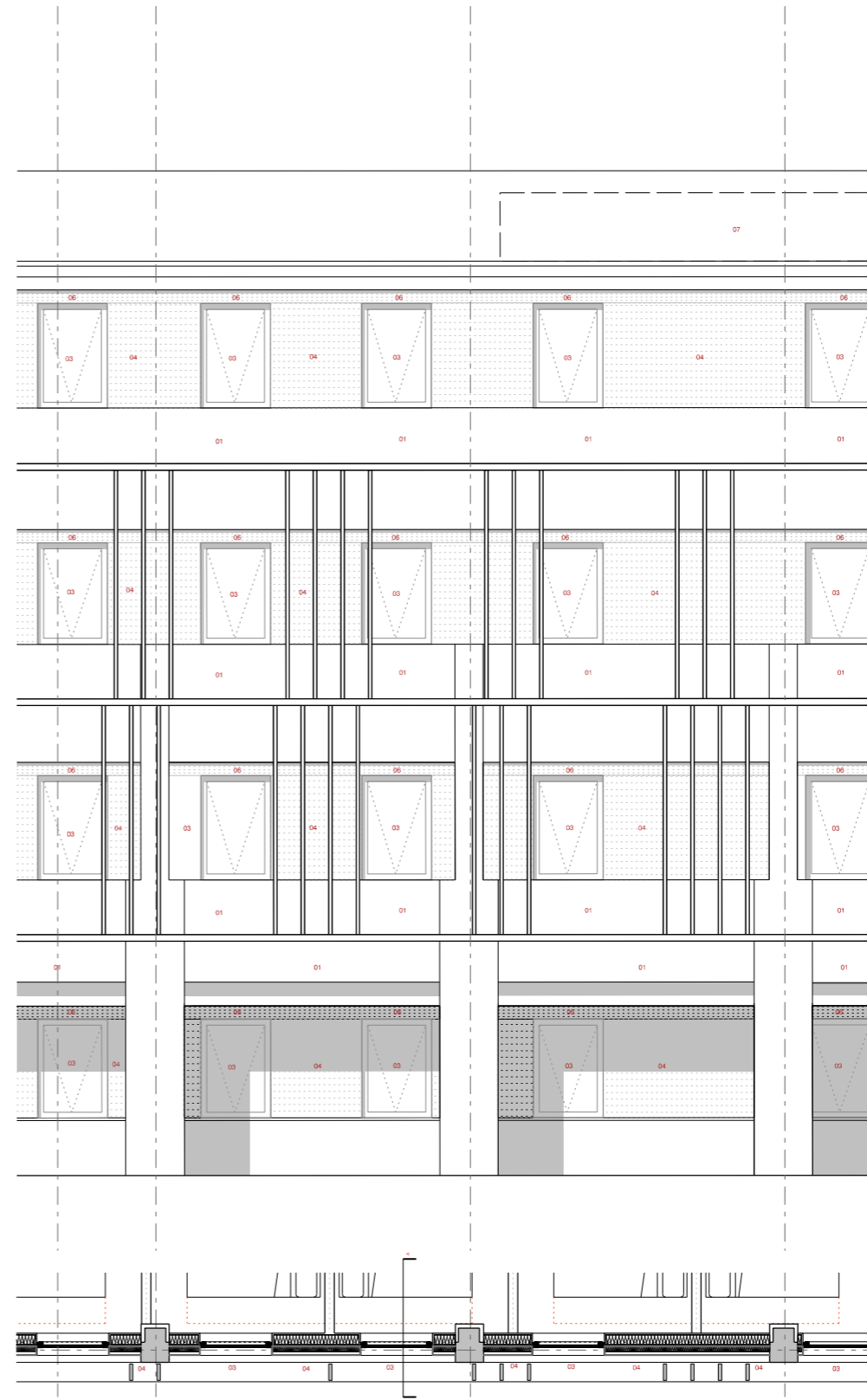

existing windows 1:100

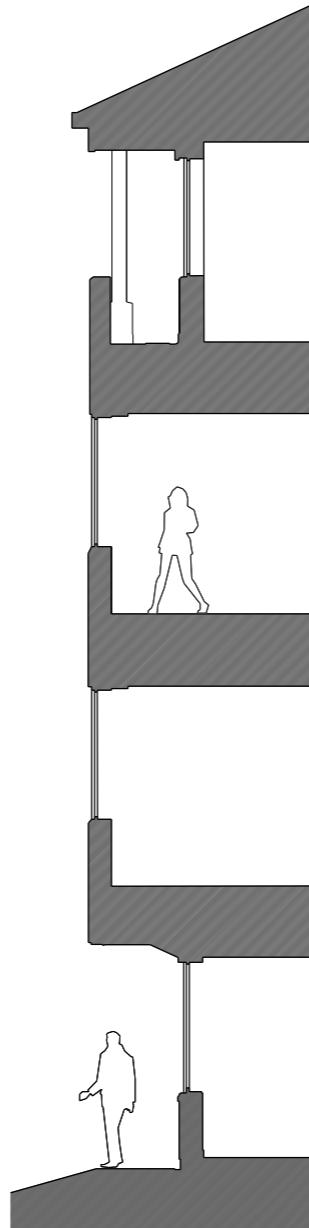

proposed windows 1:100

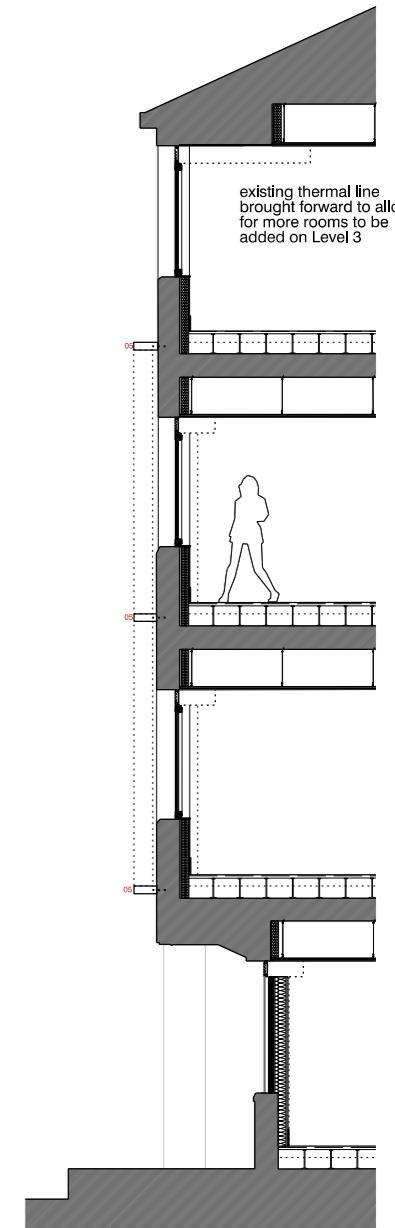

revision: P01 P02  
 date: 20251217 20260402  
 note: initial issue preliminary second issue

material key	
01	existing brickwork
02	existing windows
03	proposed new window system
04	proposed cement board infill panel
05	proposed aluminium frame with aluminium fins
06	proposed ppc aluminium microlouvre
07	signage zone - subject to further application

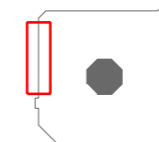

**project**  
 Toyoko Inn, Heathrow  
**job no.**  
 7697  
**title**  
 Bay study showing existing and proposed windows  
**scale**  
 1:100 @ A3  
**drawing no.**  
**7697-al(05)0030**

stephenson hamilton risley  
**STUDIO**

3 riverside mews  
 4 commercial street  
 manchester, M15 4RQ  
 www.shr.studio  
 email@shr.studio  
 0161 832 0244