

PROPOSED FRONT ELEVATION  
Scale 1:50

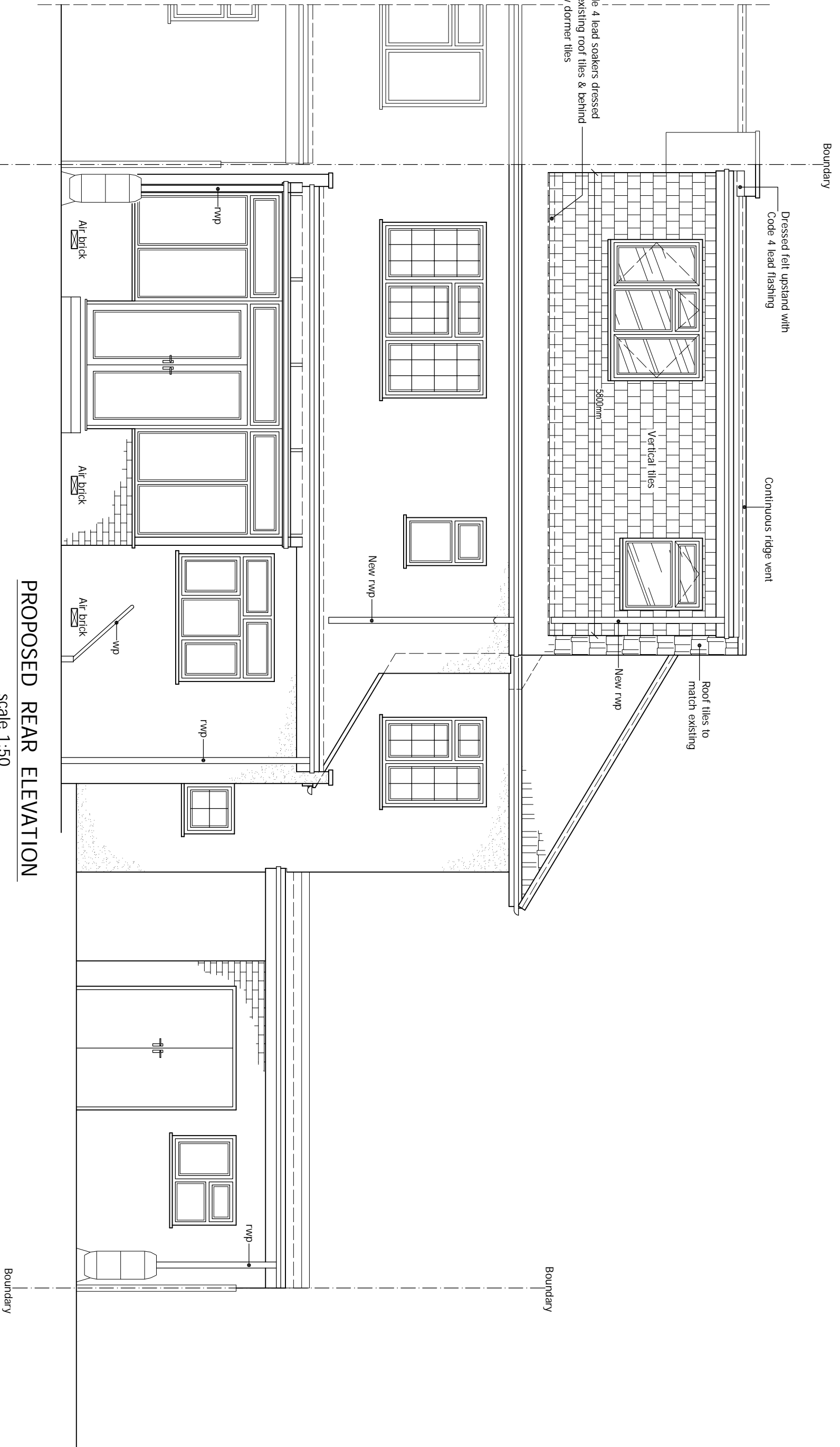

PROPOSED REAR ELEVATION  
Scale 1:50

$$V_1 = [(0.360m \times 2.512m) / 2] \times 4.180m / 3 \approx 15.64m^3$$
$$V_2 = [(0.558m \times 1.658m) / 2] \times 2.780m / 3 \approx 4.21m^3$$
$$V_{\text{hip to eave}} = V_1 - V_2 \approx 11.43m^3$$
$$V_{\text{volume}} = [(2.325m \times 3.061m) / 2] \times 5.800m \approx 26.71m^3$$
$$V_{\text{total}} = 11.43m^3 + 26.71m^3 \approx 38.14m^3$$

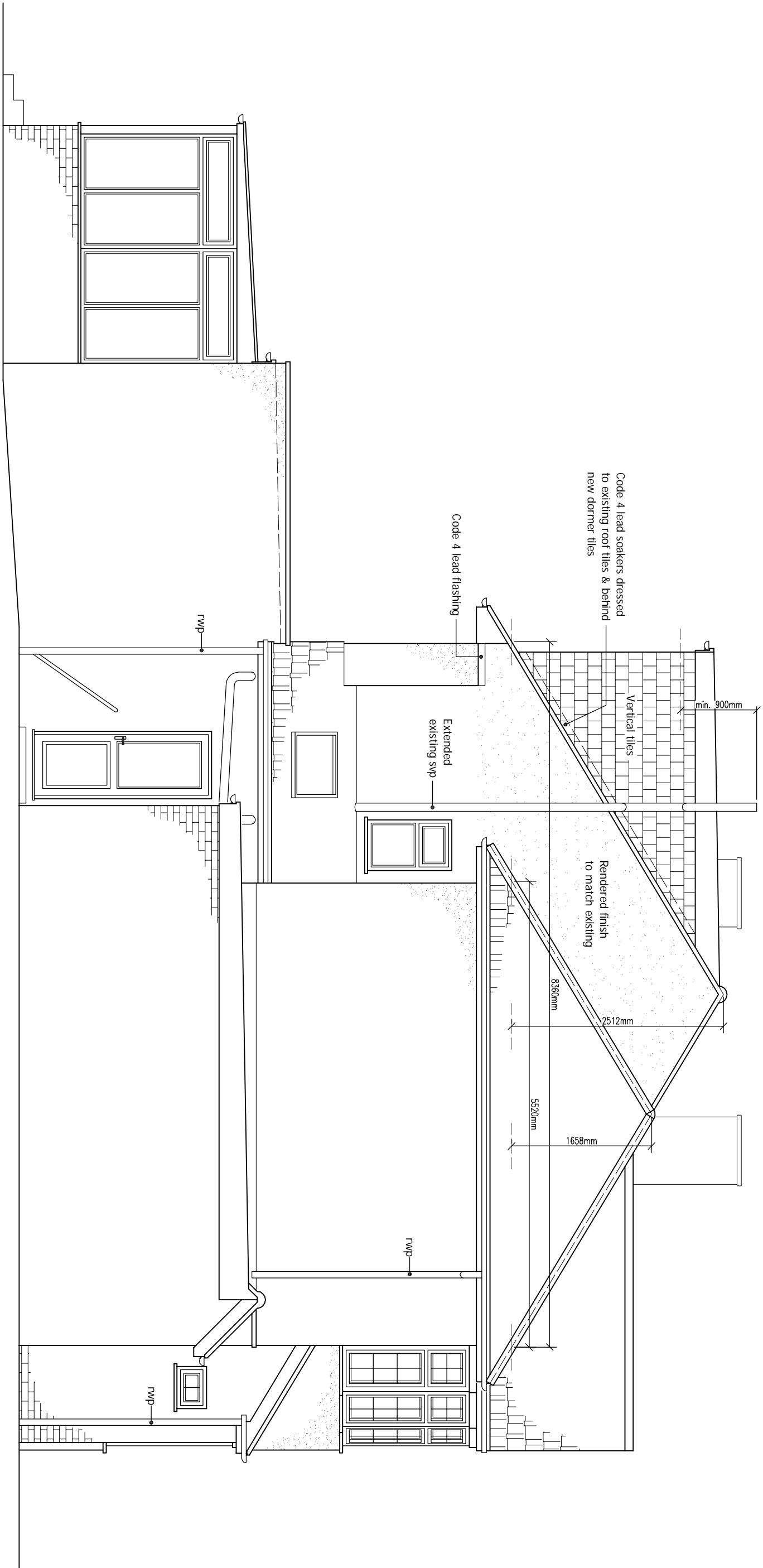

PROPOSED SIDE ELEVATION  
Scale 1:50

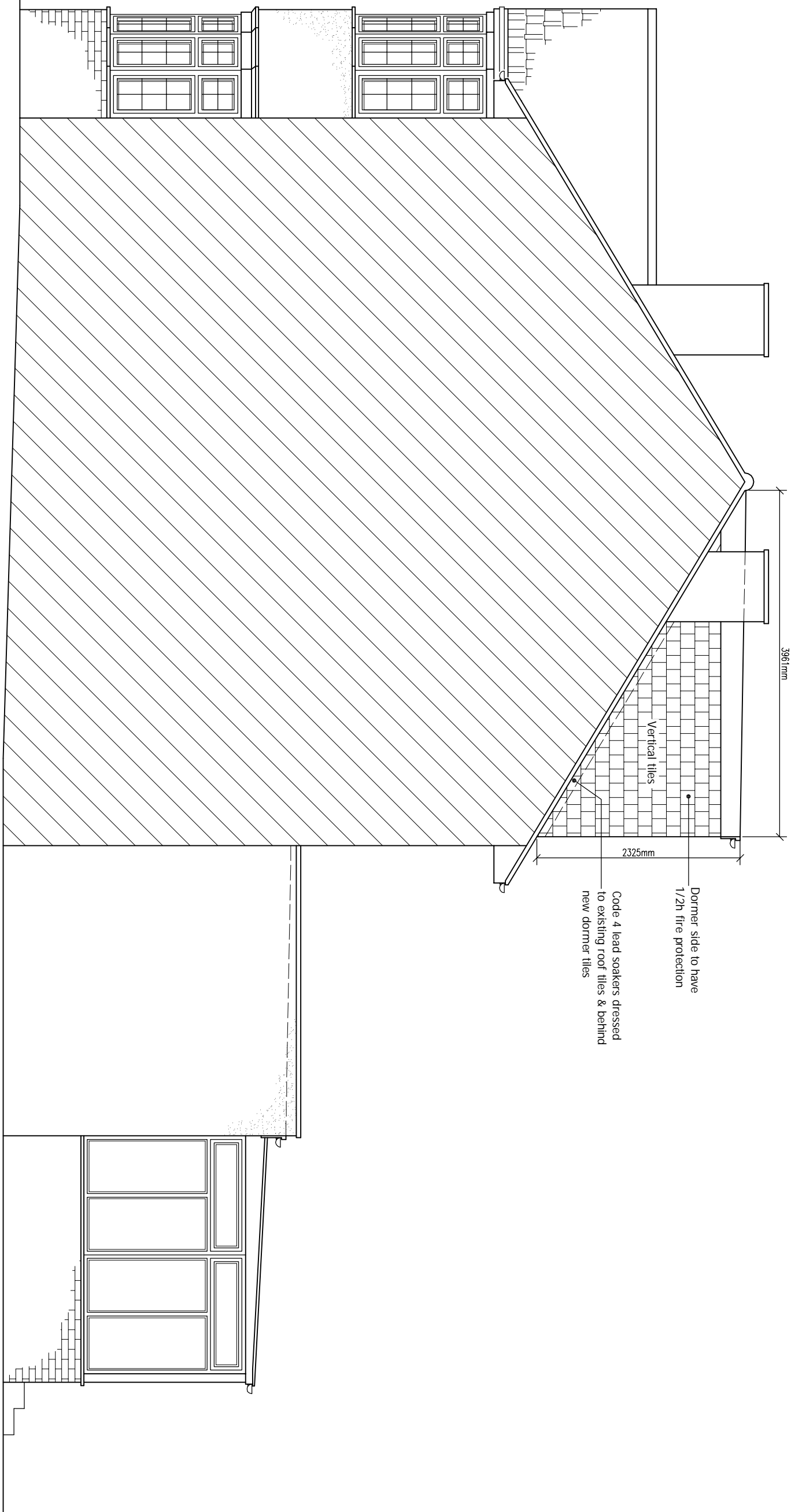

PROPOSED Adj. SIDE ELEVATION  
Scale 1:50

**DRAWING**  
STATUS: **PLANNING**  
FOR PLANNING AND BUILDING CONTROL  
ARCHITECT: **DPL**  
14th Nov. 07/2023 135 597  
Architectural Design Studio  
www.dplarchitectural.com  
dplarchitectural@gmail.com

- NOTES:**
1. The drawings are intended to be used as a guide only. The client is responsible for ensuring that the drawings are used in accordance with the relevant regulations and standards. The client is also responsible for ensuring that the drawings are used in accordance with the relevant regulations and standards.
  2. The drawings are intended to be used as a guide only. The client is responsible for ensuring that the drawings are used in accordance with the relevant regulations and standards. The client is also responsible for ensuring that the drawings are used in accordance with the relevant regulations and standards.
  3. The drawings are intended to be used as a guide only. The client is responsible for ensuring that the drawings are used in accordance with the relevant regulations and standards. The client is also responsible for ensuring that the drawings are used in accordance with the relevant regulations and standards.
  4. The drawings are intended to be used as a guide only. The client is responsible for ensuring that the drawings are used in accordance with the relevant regulations and standards. The client is also responsible for ensuring that the drawings are used in accordance with the relevant regulations and standards.
  5. The drawings are intended to be used as a guide only. The client is responsible for ensuring that the drawings are used in accordance with the relevant regulations and standards. The client is also responsible for ensuring that the drawings are used in accordance with the relevant regulations and standards.

**SITE ADDRESS**  
84 DEANE CROFT ROAD,  
PIMMER, MIDDLESEX HA6 1SP  
**DRAWING TITLE**  
PROPOSED DRAWINGS - full conversion  
SCALE: AS SHOWN  
DRAWN: HEAD OFFICE  
DATE: 26 AUGUST 2024  
DPL 02 A