

Proposed Ground Floor Plan

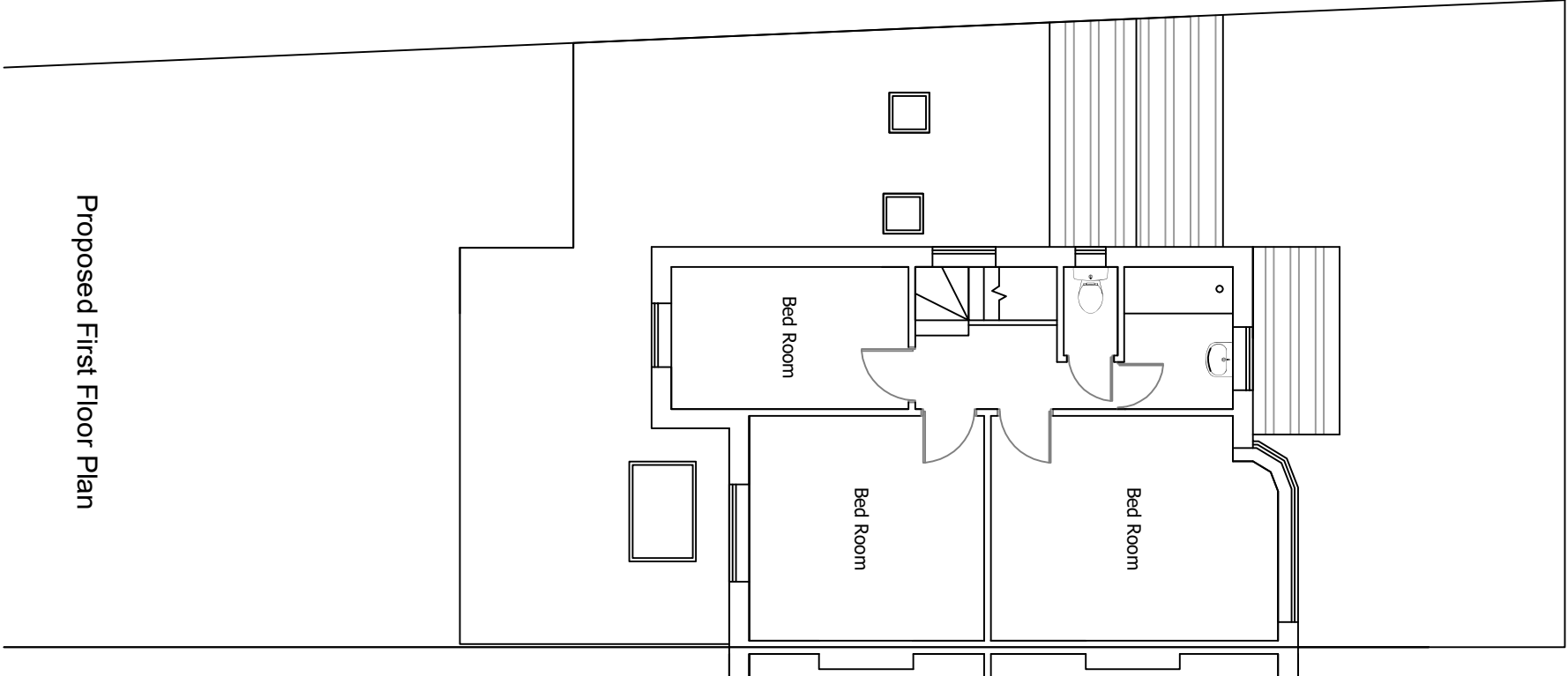

Proposed First Floor Plan

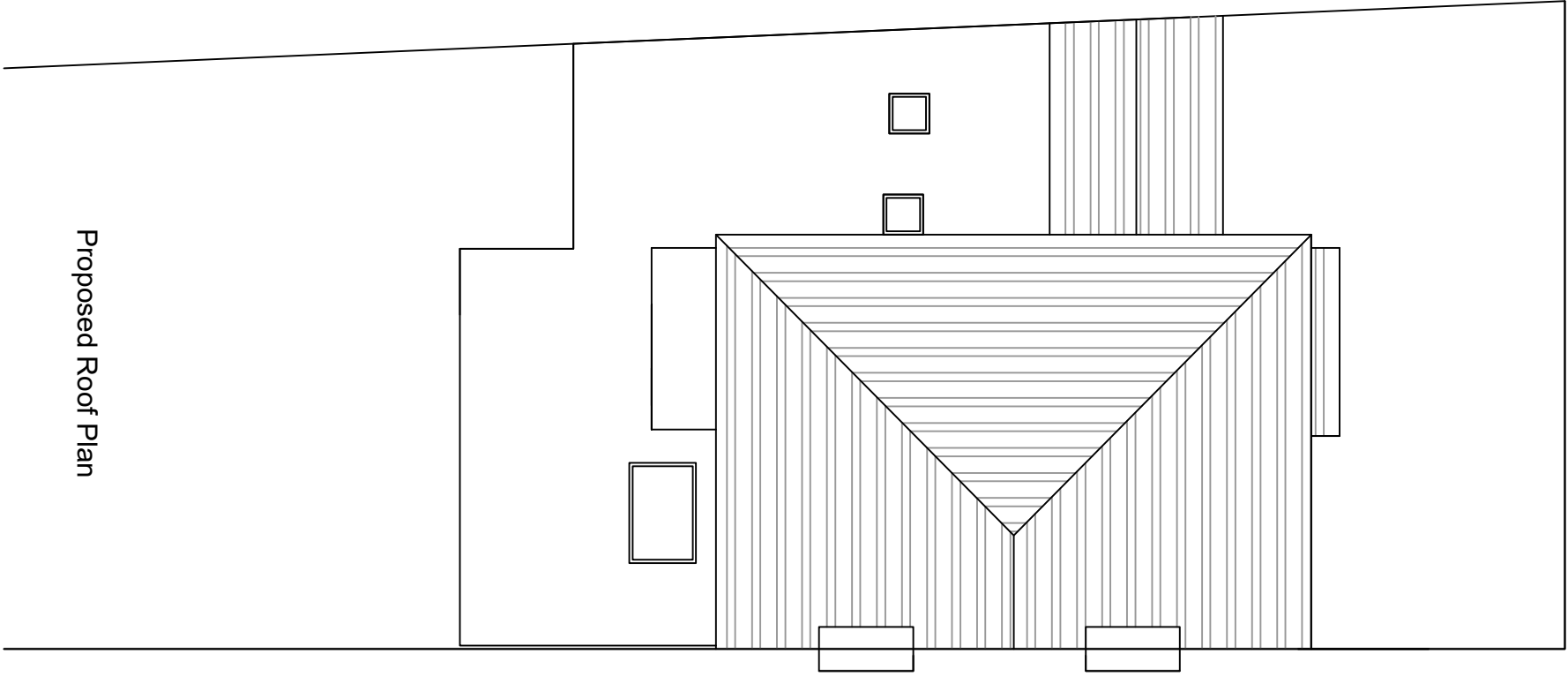

Proposed Roof Plan

Drawing: Proposed Floor Plans

Site: 13 Cambridge Avenue, Ruislip, HA4 9JS

Scale: 1:100 (A3)

Page 2 of 6 Rev 4

Sep 2022

Client: Mr Paul Randhawa

