

DO NOT SCALE EXCEPT FOR PLANNING AND BUILDING REGULATION PURPOSES

GENERAL NOTES

LIGHTING :-  
ALL LIGHTING TO BE POSITIONED TO AVOID DIRECT GLARE ON THE EYES OF THE USER AND UNWANTED REFLECTIONS FROM THE SCREEN OR OPERATING FEATURES. GLARE FROM LIGHTING TO BE AVOIDED.  
SIGNAGE :-  
ALL SIGNAGE TO CONFORM TO BS 8300:2001 SECTIONS 9.2.2 LOCATION & DESIGN OF SIGNS & INFORMATION AND 9.2.3 VISUAL SIGNS.  
ALL NEW GLAZING CONFORMS TO BS 6206.  
ALL ELECTRICAL WORK CONFORMS TO BS 7671.  
IT IS ASSUMED THAT ALL PRELIMINARY WORKS CARRIED OUT / CONTRACTED BY THE SITE OWNER (SHOULD THEY BE REQUIRED BY THE PROJECT) ARE COMPLETED IN ACCORDANCE WITH CURRENT BUILDING REGULATIONS 2010 AND AMENDMENTS THEREAFTER

SITE NOTES

FLOOR CONSTRUCTION:  
CERAMIC TILE ON CONCRETE  
TTG INSTALL.  
REMOVE EXISTING GLAZING PANEL  
MODIFY SHUTTER - FORM APERTURE CUT THROUGH SHUTTER CURTAIN TO PROVIDE 24HR ACCESS  
INSTALL: NEW SILICONE JOINTED GLAZING PANELS c/w INTERNAL BLUE VINYL GLAZING COLLAR PLINTH BOX IN PLINTH ATM, ELECTRICS - NEW DIS. BOARD AND NON-ILLUMINATED DIBOND SIGNAGE

NOTE:  
- NO ASBESTOS REG. CSS TO ARRANGE ASBESTOS SURVEY REQUIRED PRIOR TO FURTHER SURVEYS AND INVASIVE WORKS COMMENCING  
- NO ATM ENCLOSURE INSTALLED AS STATED BY CASH ZONE

WORK TO BE CARRIED OUT BY OTHERS

PROVIDE FULL ACCESS FOR ASBESTOS SURVEY AND ANY ADDITIONAL SITE SURVEYS  
REMOVE 1 X SHELVING & ANY HIDDEN SERVICES FOUND BEHIND SHELVING  
RELOCATE 3 X SHELVING

TO BE RELOCATED BY OTHERS

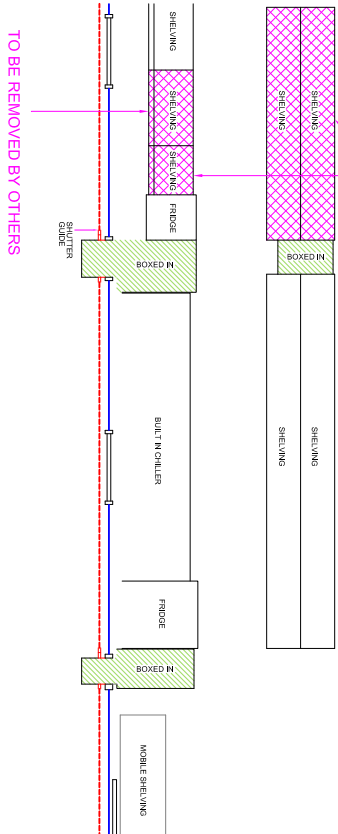

EXISTING (PART) PLAN

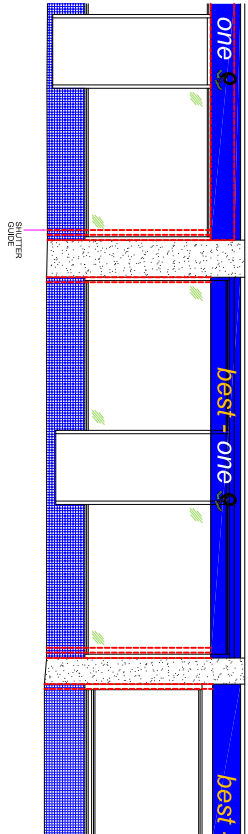

EXISTING ELEVATION

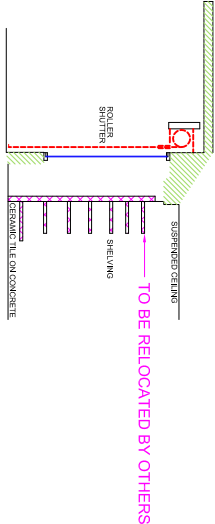

EXISTING SECTION VIEW A-A



SITE ADDRESS

BEST ONE  
2 - 4 PARK PARADE,  
BARRA HALL CIRCUS, HAYES,  
UB3 2NU

TITLE

PROPOSED AUTOMATED TELLER MACHINE (ATM)  
INSTALLATION FOR CASHZONE

| DRAWN       | DATE     | SCALE       |
|-------------|----------|-------------|
| MAL         | 15/02/22 | VARIOUS @A3 |
| REF/ARG No. | SHEET    | REVISION    |
| E024944     |          |             |

PROPOSED ELEVATION

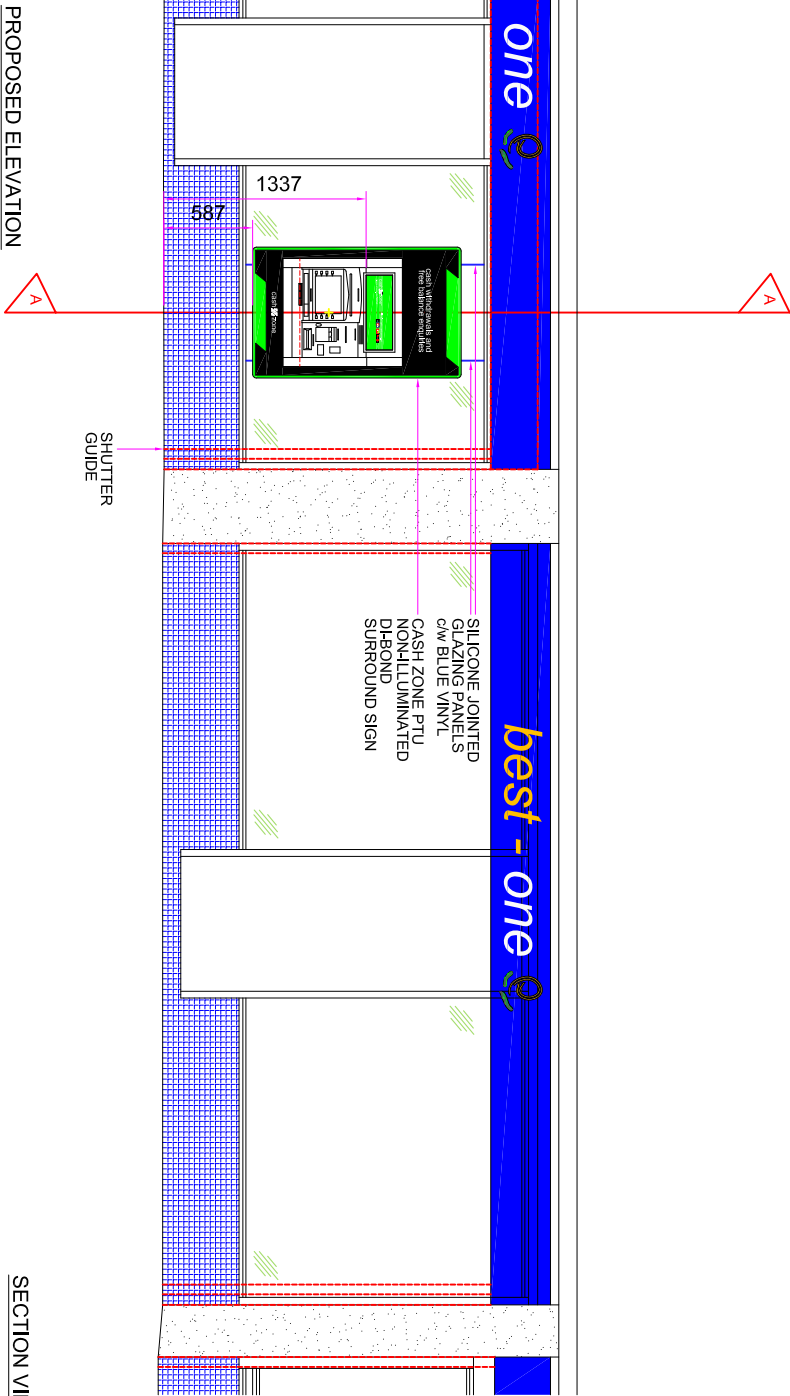

SECTION VIEW A-A

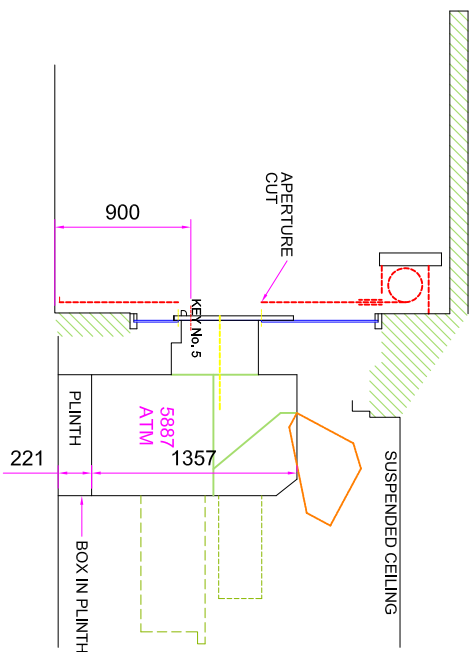

GENERAL NOTES

LIGHTING :-  
ALL LIGHTING TO BE POSITIONED TO AVOID DIRECT GLARE ON THE EYES OF THE USER AND UNWANTED REFLECTIONS FROM THE SCREEN OR OPERATING FEATURES. GLARE FROM LIGHTING TO BE AVOIDED.  
SIGNAGE :-  
ALL SIGNAGE TO CONFORM TO BS 8300:2001 SECTIONS 9.2.2 LOCATION & DESIGN OF SIGNS & INFORMATION AND 9.2.3 VISUAL SIGNS.  
ALL NEW GLAZING CONFORMS TO BS 6206.  
ALL ELECTRICAL WORK CONFORMS TO BS 7671.  
IT IS ASSUMED THAT ALL PRELIMINARY WORKS CARRIED OUT / CONTRACTED BY THE SITE OWNER (SHOULD THEY BE REQUIRED BY THE PROJECT) ARE COMPLETED IN ACCORDANCE WITH CURRENT BUILDING REGULATIONS 2010 AND AMENDMENTS THEREAFTER

SITE NOTES

FLOOR CONSTRUCTION:  
CERAMIC TILE ON CONCRETE  
TTG INSTALL.  
REMOVE EXISTING GLAZING PANEL  
MODIFY SHUTTER - FORM APERTURE CUT THROUGH SHUTTER CURTAIN TO PROVIDE 24HR ACCESS  
INSTALL: NEW SILICONE JOINTED GLAZING PANELS c/w INTERNAL BLUE VINYL GLAZING COLLAR PLINTH BOX IN PLINTH ATM, ELECTRICS - NEW DIS. BOARD AND NON-ILLUMINATED DIBOND SIGNAGE

NOTE:  
- NO ASBESTOS REG. CSS TO ARRANGE ASBESTOS SURVEY REQUIRED PRIOR TO FURTHER SURVEYS AND INVASIVE WORKS COMMENCING  
- NO ATM ENCLOSURE INSTALLED AS STATED BY CASH ZONE

WORK TO BE CARRIED OUT BY OTHERS

PROVIDE FULL ACCESS FOR ASBESTOS SURVEY AND ANY ADDITIONAL SITE SURVEYS  
REMOVE 1 X SHELVING & ANY HIDDEN SERVICES FOUND BEHIND SHELVING  
RELOCATE 3 X SHELVING

drawing approval

