

Vertical tile overhangs to match existing roof tiles.

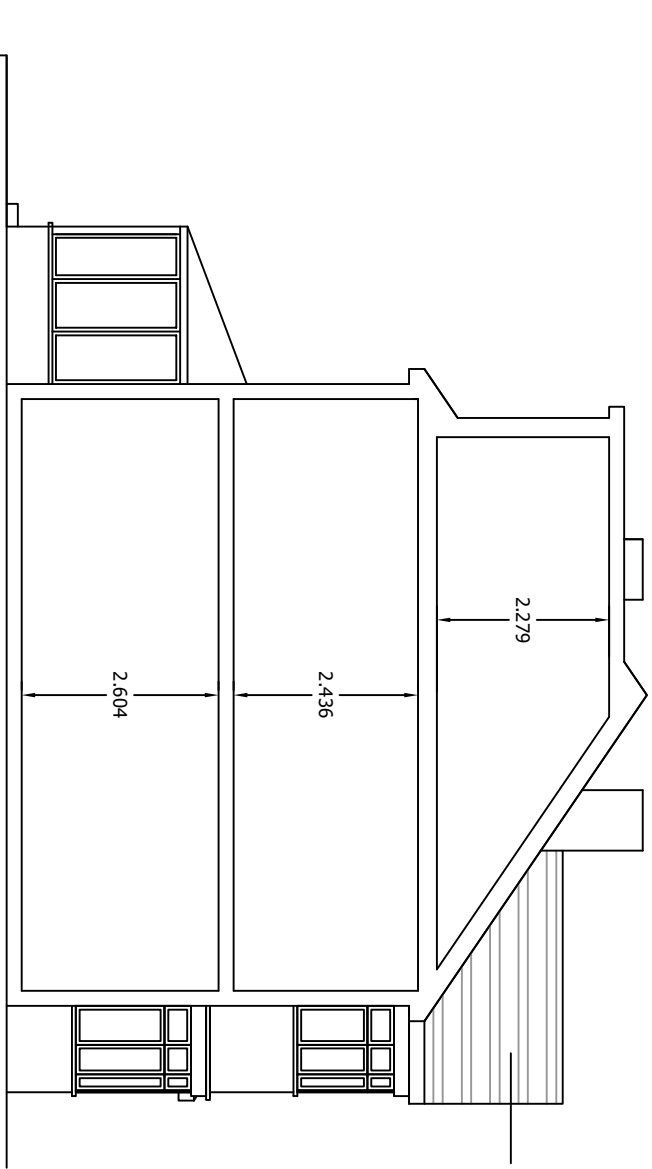

Roof tiles to match existing

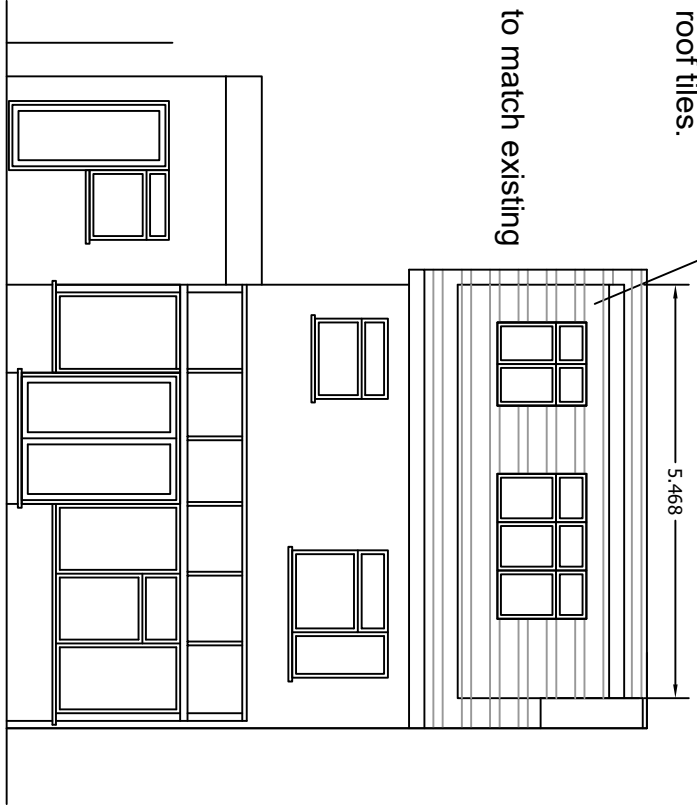

Proposed Cross Section

Proposed Rear Elevation

Top hung operable Velux window

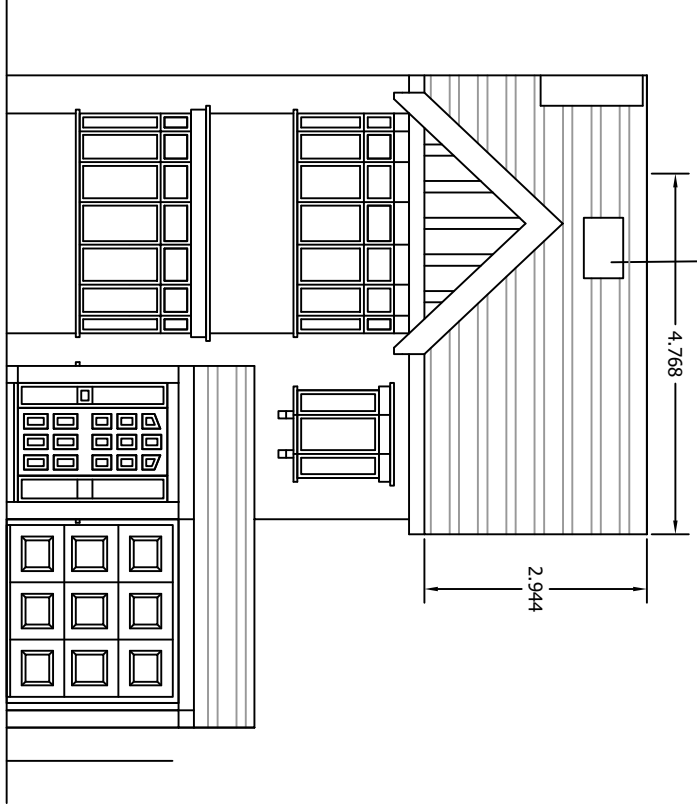

Proposed Front Elevation

Window opening to be more than 1.7m above floor level  
obscure glass

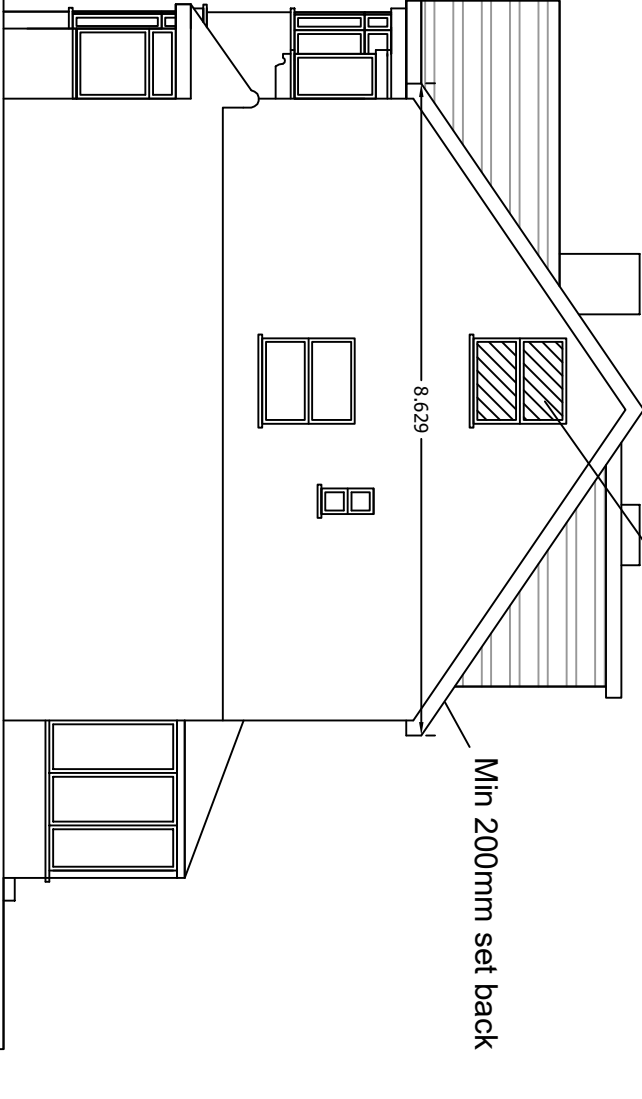

Proposed Side Elevation

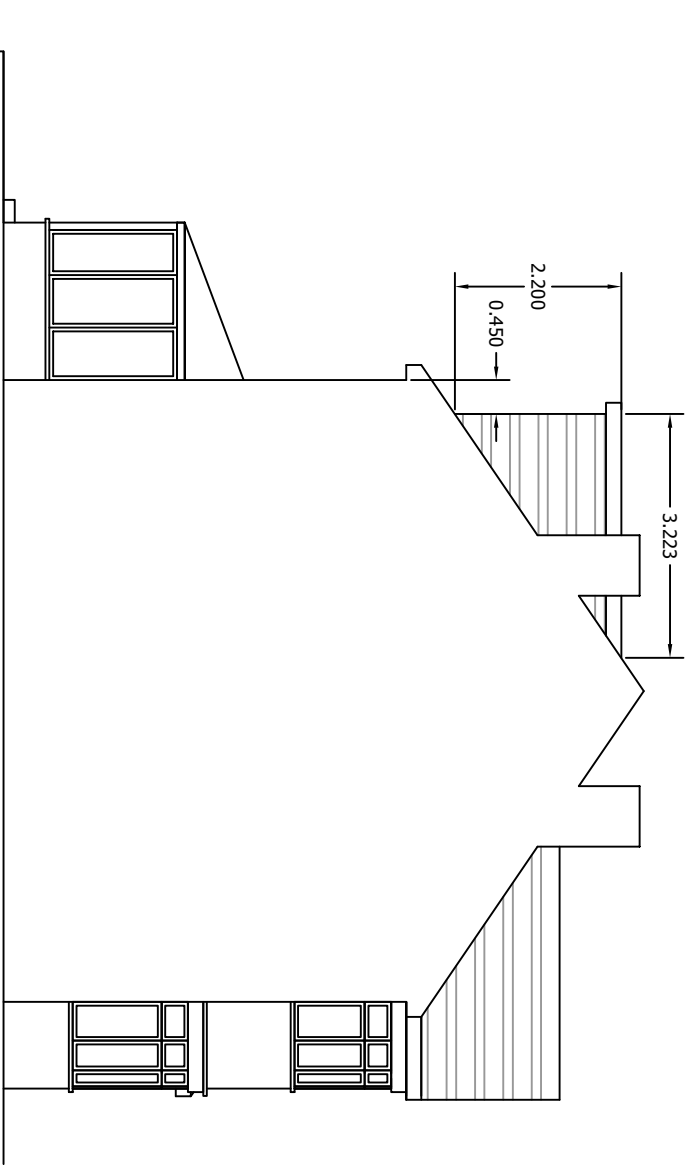

Proposed Side Elevation

Rear dormer: width (5.48m) x height (2.2m) x length (3.22m) = 38.8m³/2 = 19.41m³.

Hip to gable: width (4.77m) x height (2.94m) x length (8.63m) = 121.03m³/6 = 20.17m³

Total Additional Volume = 39.58m³ Therefore within limits of 40m³

Drawing: Proposed Elevations

Scale: 1:100 (A3)

Site: 246 Victoria Road, Ruislip, HA4 0DW

Client: Nasier Al Saadi

Page 4 of 7

Rev 1

Aug 2022

The rooflight in the front roofslope would not protrude more than 150mm beyond the plane of the slope of the original roof

Proposed Materials to Match Existing Property

