

Proposed Cross Section

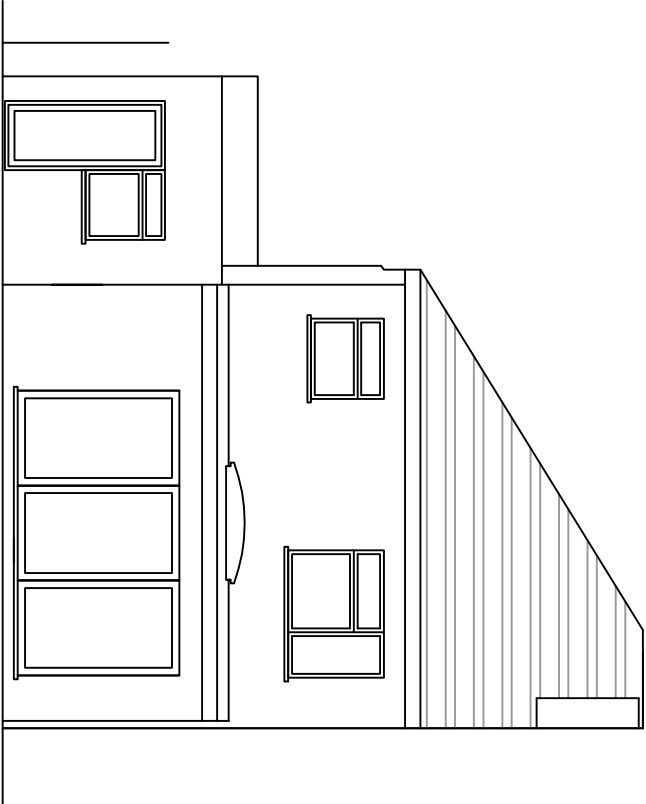

Proposed Rear Elevation

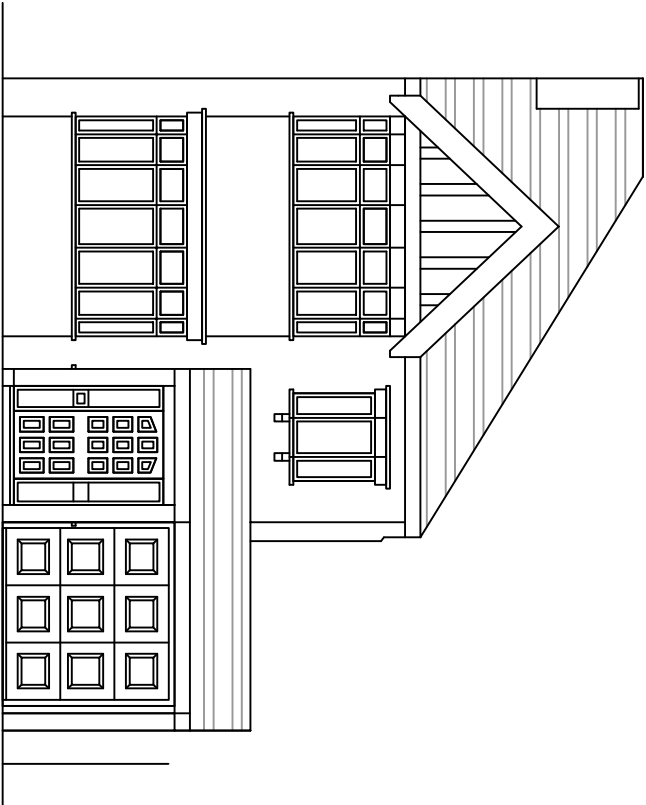

Proposed Front Elevation

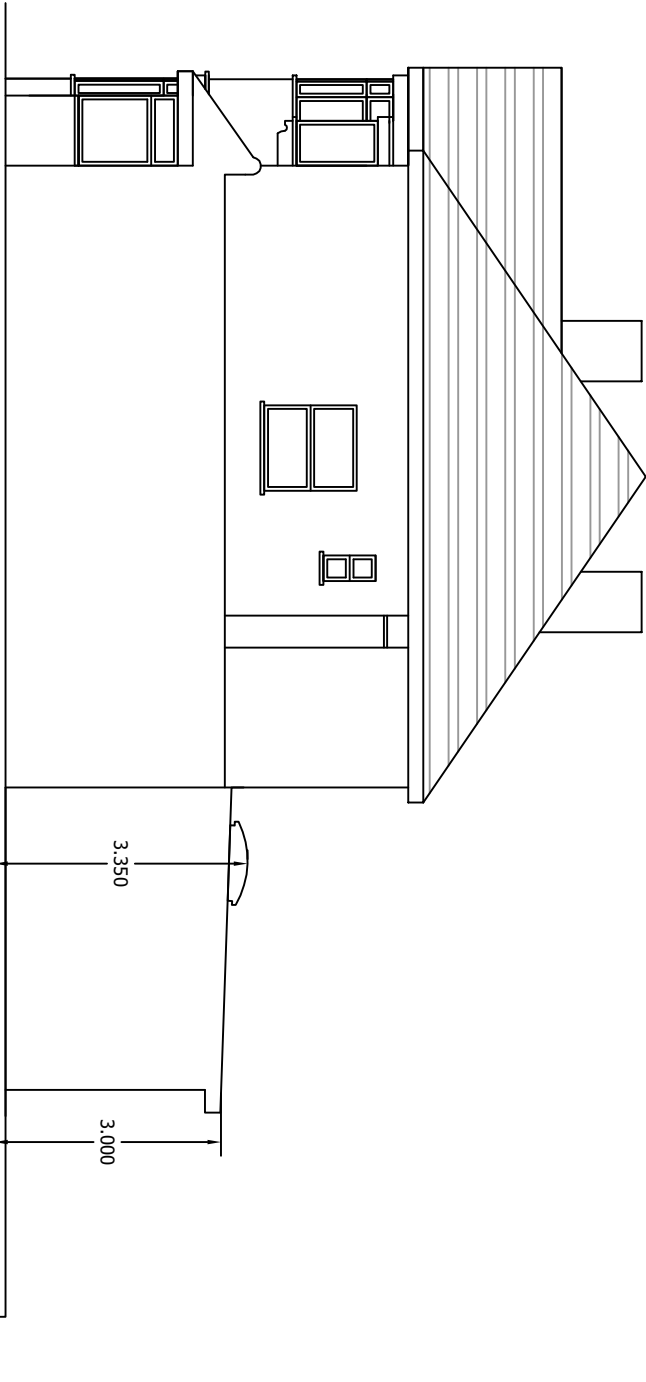

Proposed Side Elevation

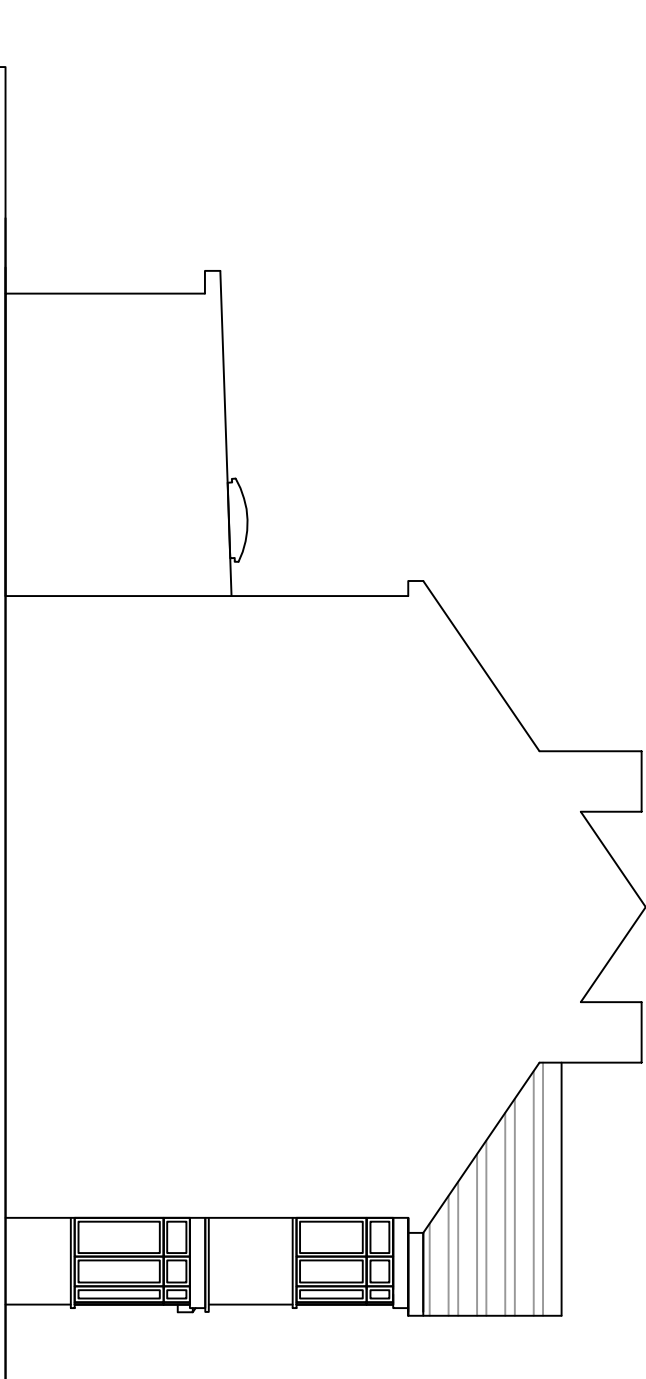

Proposed Side Elevation

3.350

3.000

Drawing: Proposed Elevations      Scale: 1:100 (A3)      Site: 246 Victoria Road, Ruislip, HA4 0DW

Client: Nasier Al Saadi      Page 3 of 5      Rev 1      Aug 2022

Materials to Match Existing

Measurements from Natural Ground Level



SCALE 1:100