

This drawing to be read in conjunction with all specifications and all other consultants design information. Any contradictions between this drawing and any other design information to be advised to the contract administrator and author immediately.

The contractor to site measure, check and verify all information issued, and confirm the correctness of the contents prior to the commencement on site.

The contractor to comply with all current statutory legislation, Building Regulations, British Standards, and good building practice. Do not scale from this drawing.

Revision		Date		Init	
rev	description	date	dr by	ap by	



Existing Front Elevation A
1 : 100

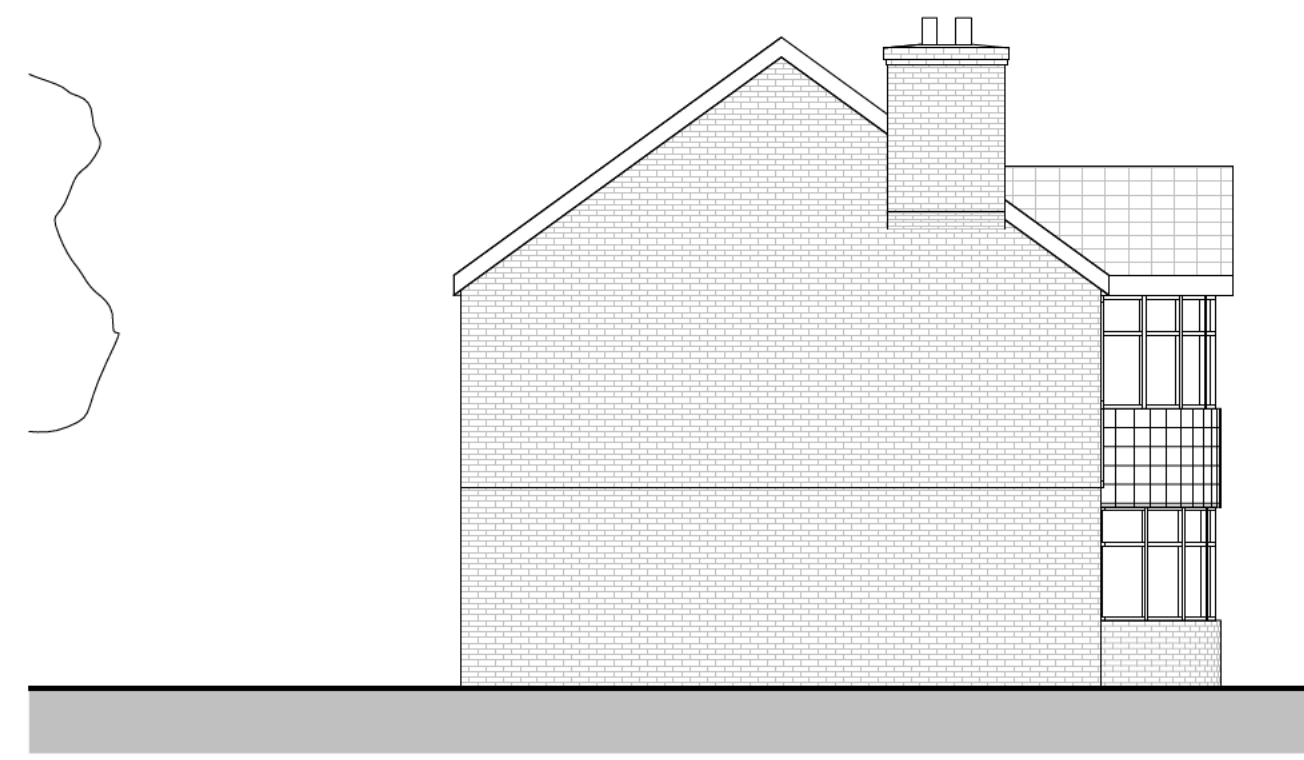

Existing Side Elevation B
1 : 100

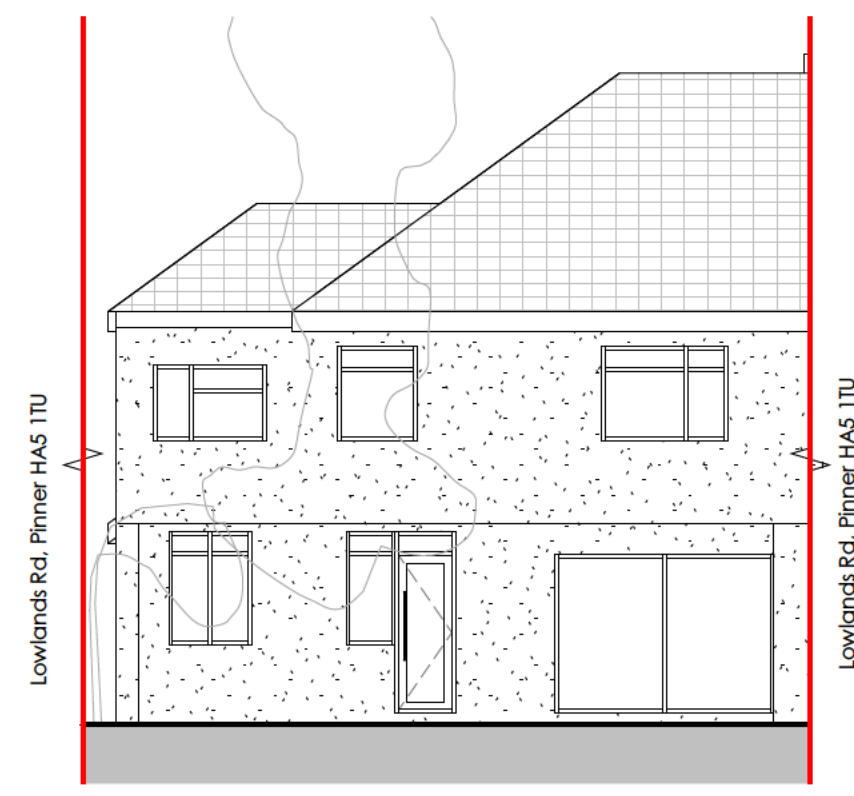

Existing Rear Elevation C
1 : 100

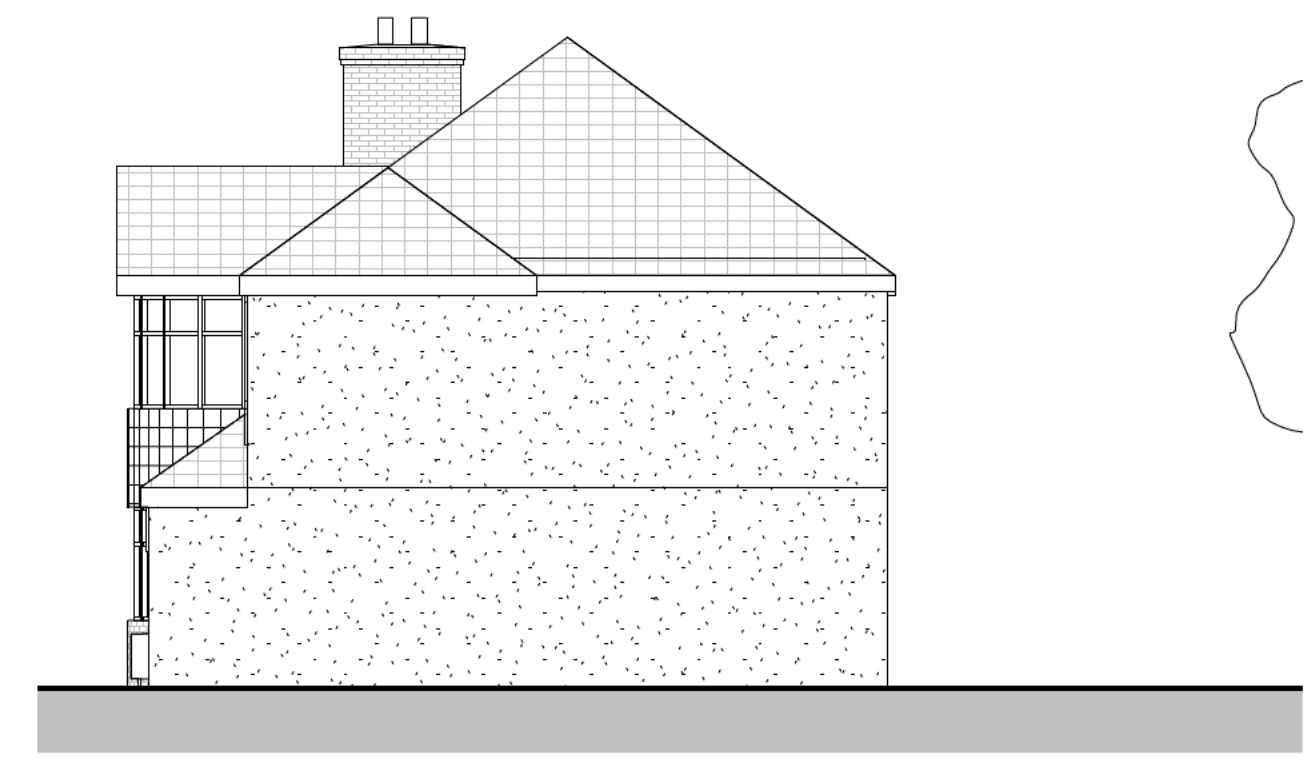

Existing Side Elevation D
1 : 100

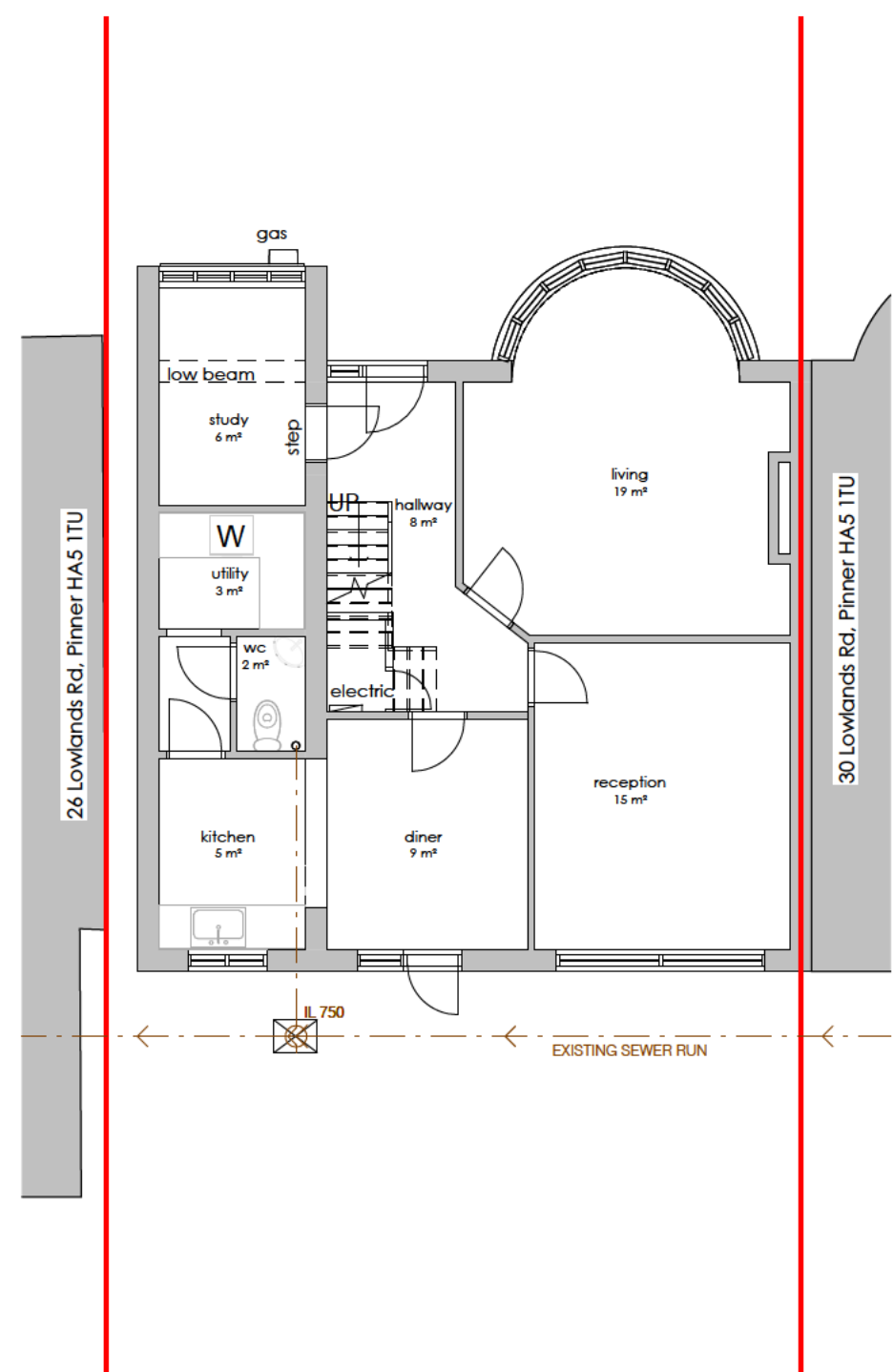

Existing GF Plan
1 : 100

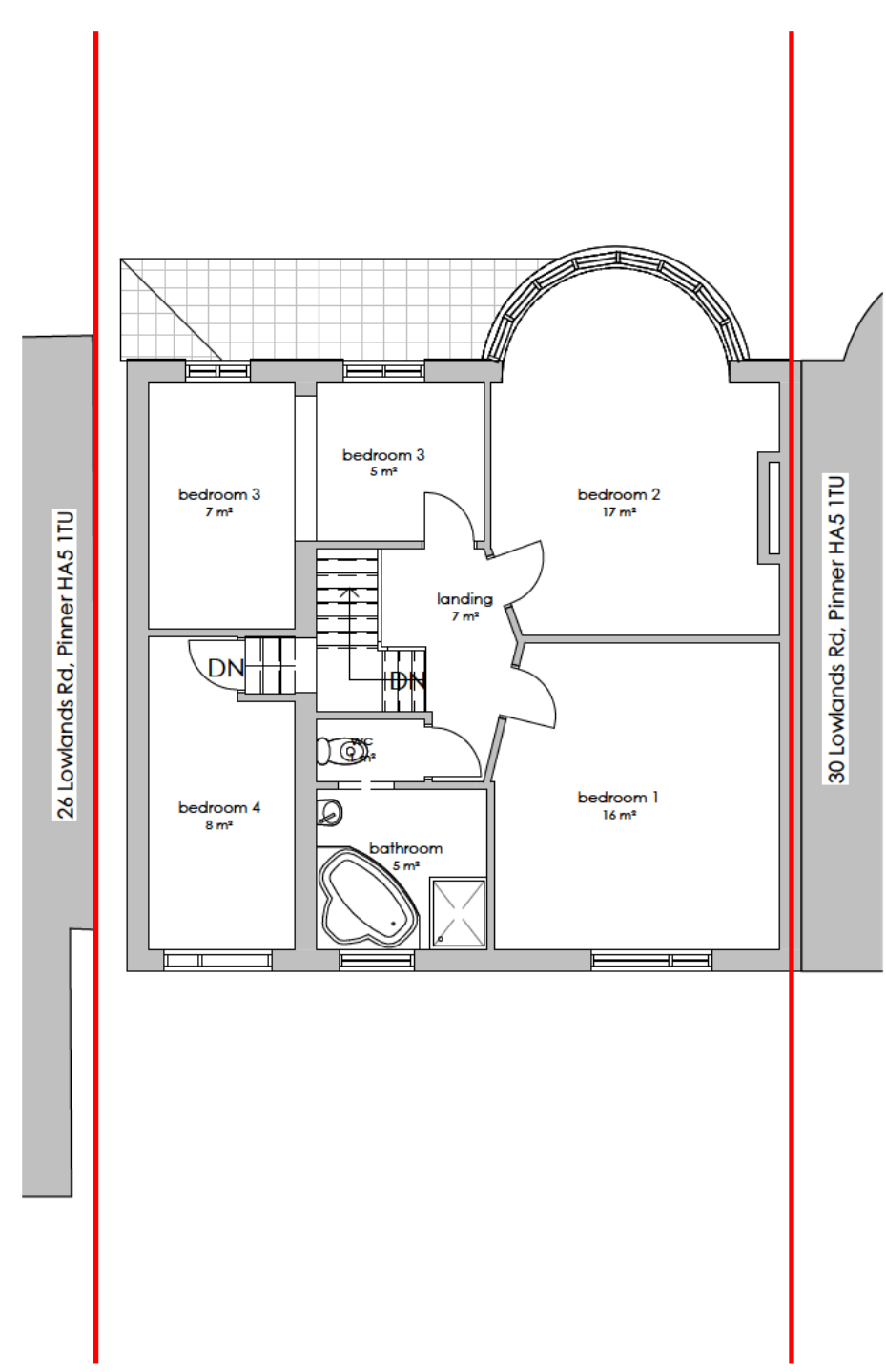

Existing FF Plan
1 : 100

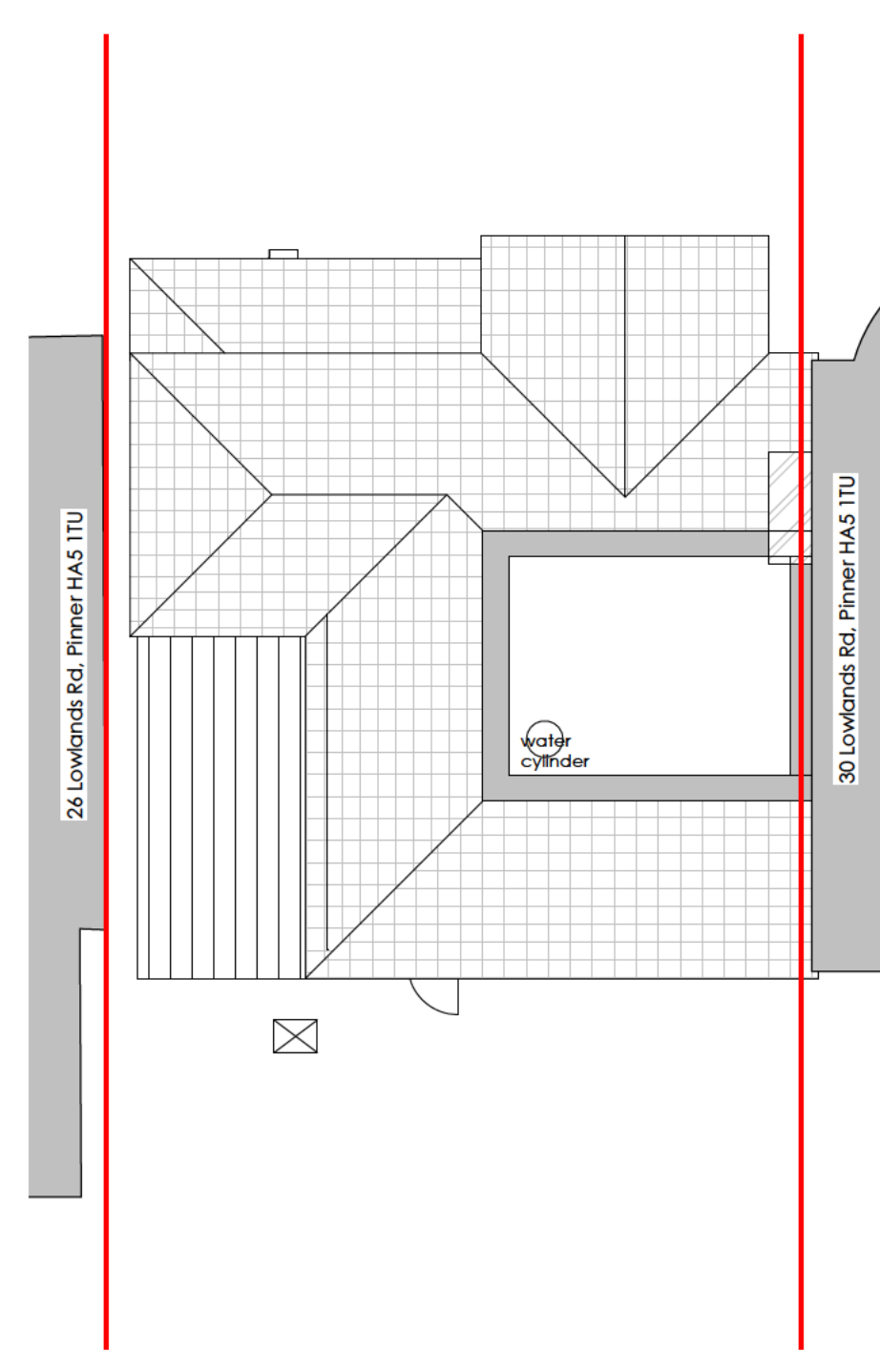

Existing SF Plan
1 : 100

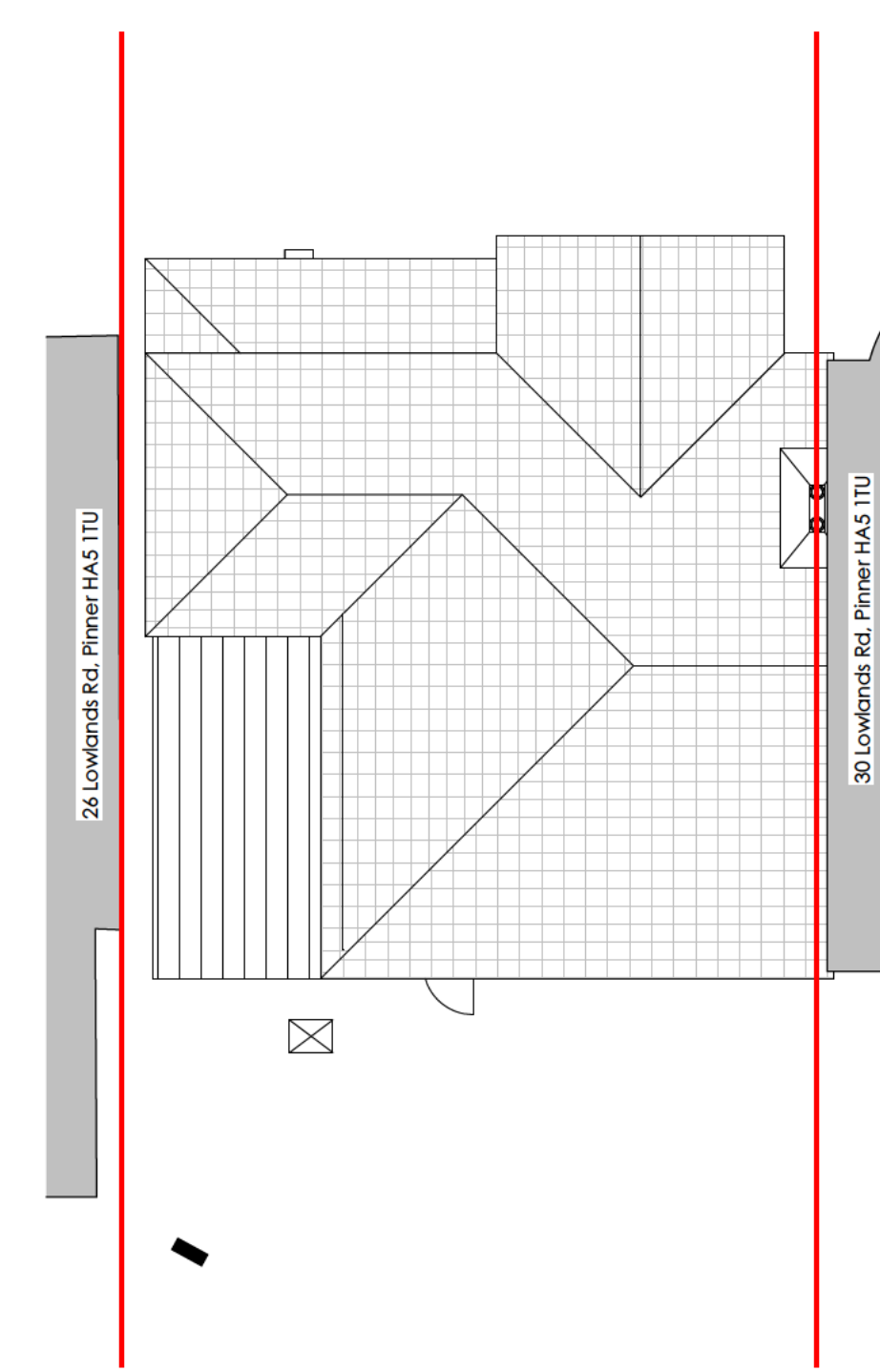

Existing Roof Plan
1 : 100

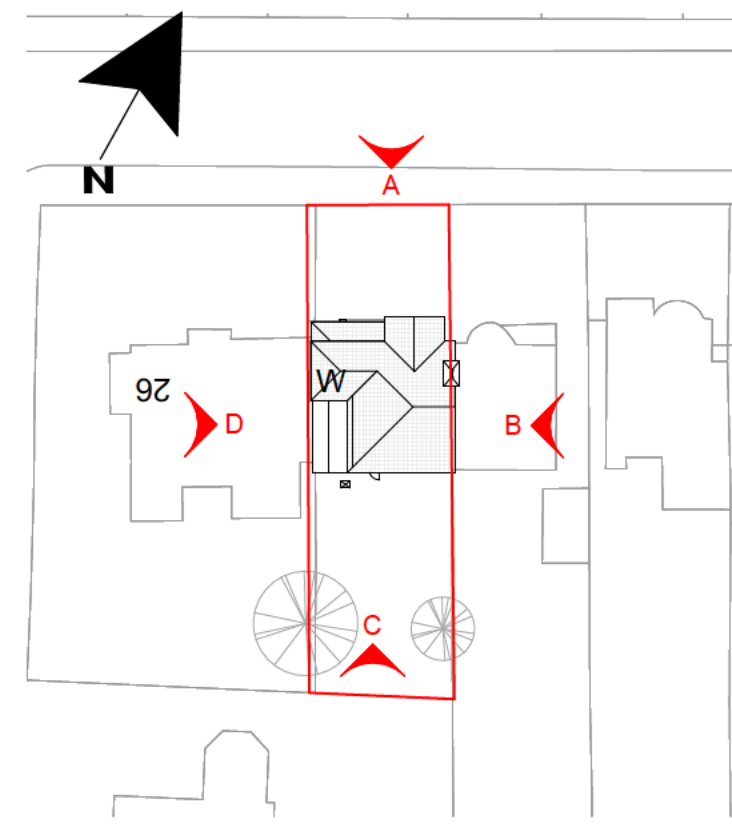

Key Plan
1 : 500

client:		
[REDACTED]		
project address:		
28 Lowlands Rd, Pinner HA5 1TU		
project:		
Proposed Rear Extension and Internal Alterations		
title:		
Existing Plans Elevations		
date:	scale:	status:
24.06.25	As Indicated @ A1	Householder
drawn by:	dwg ref:	rev:
SM	SM-XX-00-DR-A-101	
checked by:		
GAG		
<small>© The drawing, design and the building works depicted are the copyright of SM10 Studio & may not be reproduced or amended, except by the written permission of SM10 Studio. No liability will be accepted for any amendments made by other persons.</small>		
<small>The issue of this drawing/Document does not confer any license for use of the design to any party whatsoever save as expressly agreed by SM10 Studio.</small>		

SM10 STUDIO ARCHITECTURE

SM10 Studio Architecture
2 West Chantry
Harrow HA3 6XK
phone: 074233 23372
e-mail: info@sm10studio.co.uk

