

This drawing to be read in conjunction with all specifications and all other consultants design information. Any contradictions between this drawing and any other design information to be advised to the contract administrator and author immediately.

The contractor to site measure, check and verify all information issued, and confirm the correctness of the contents prior to the commencement on site.

The contractor to comply with all current statutory legislation, Building Regulations, British Standards, and good building practice. Do not scale from this drawing.

Revision		Date	Init	
rev	description	date	dr by	ap by

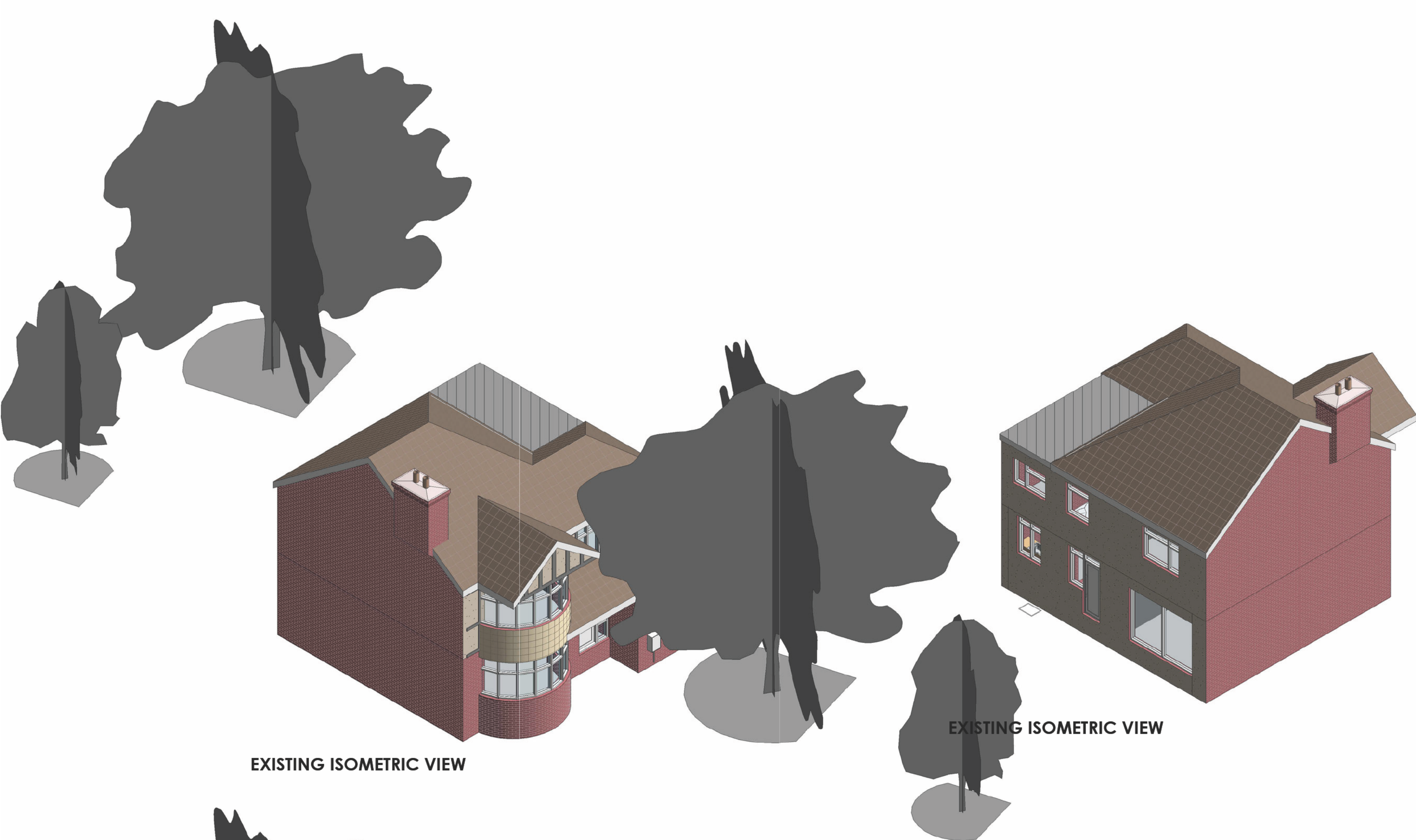

EXISTING ISOMETRIC VIEW

EXISTING ISOMETRIC VIEW

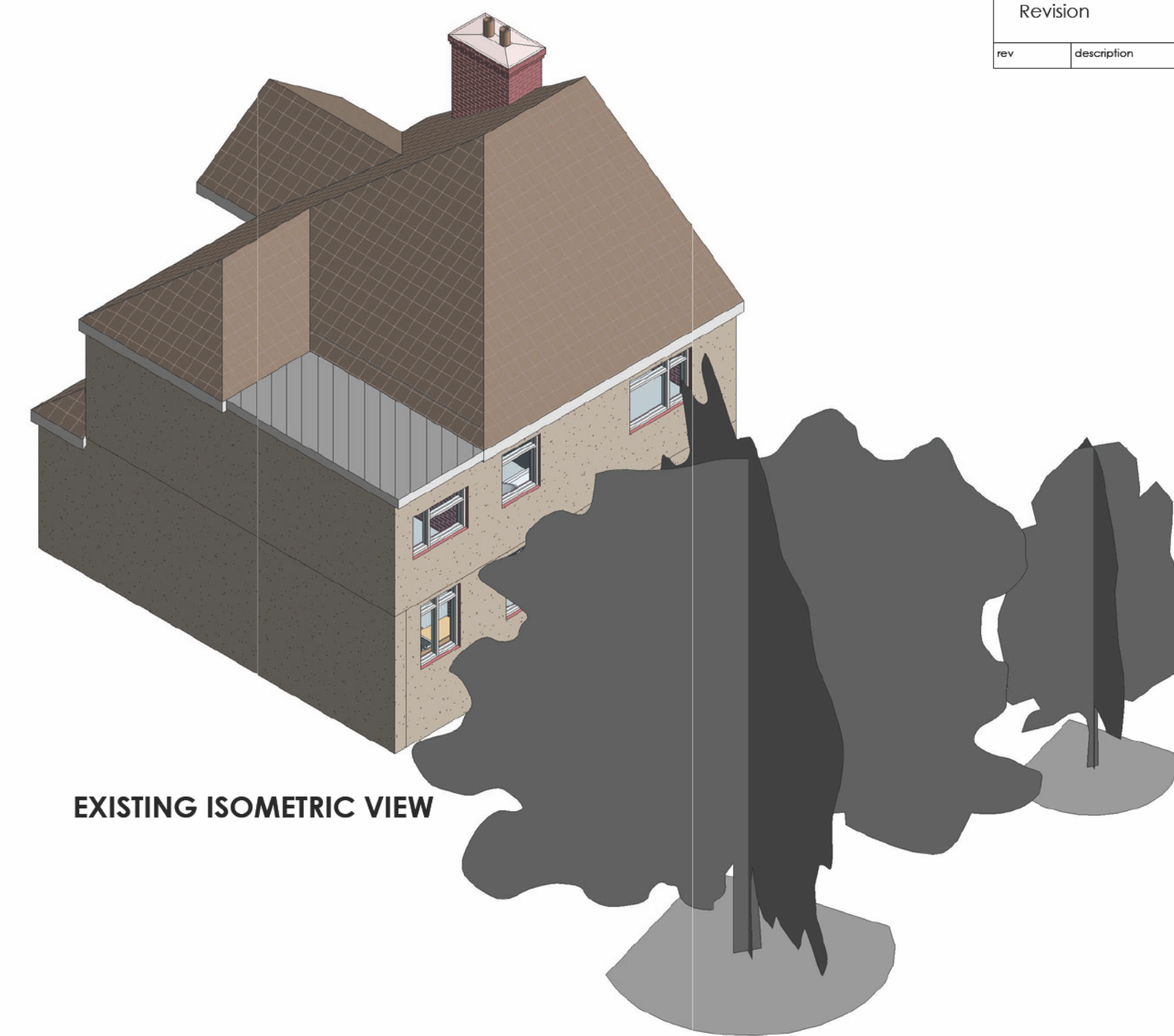

EXISTING ISOMETRIC VIEW



PROPOSED ISOMETRIC VIEW

PROPOSED ISOMETRIC VIEW

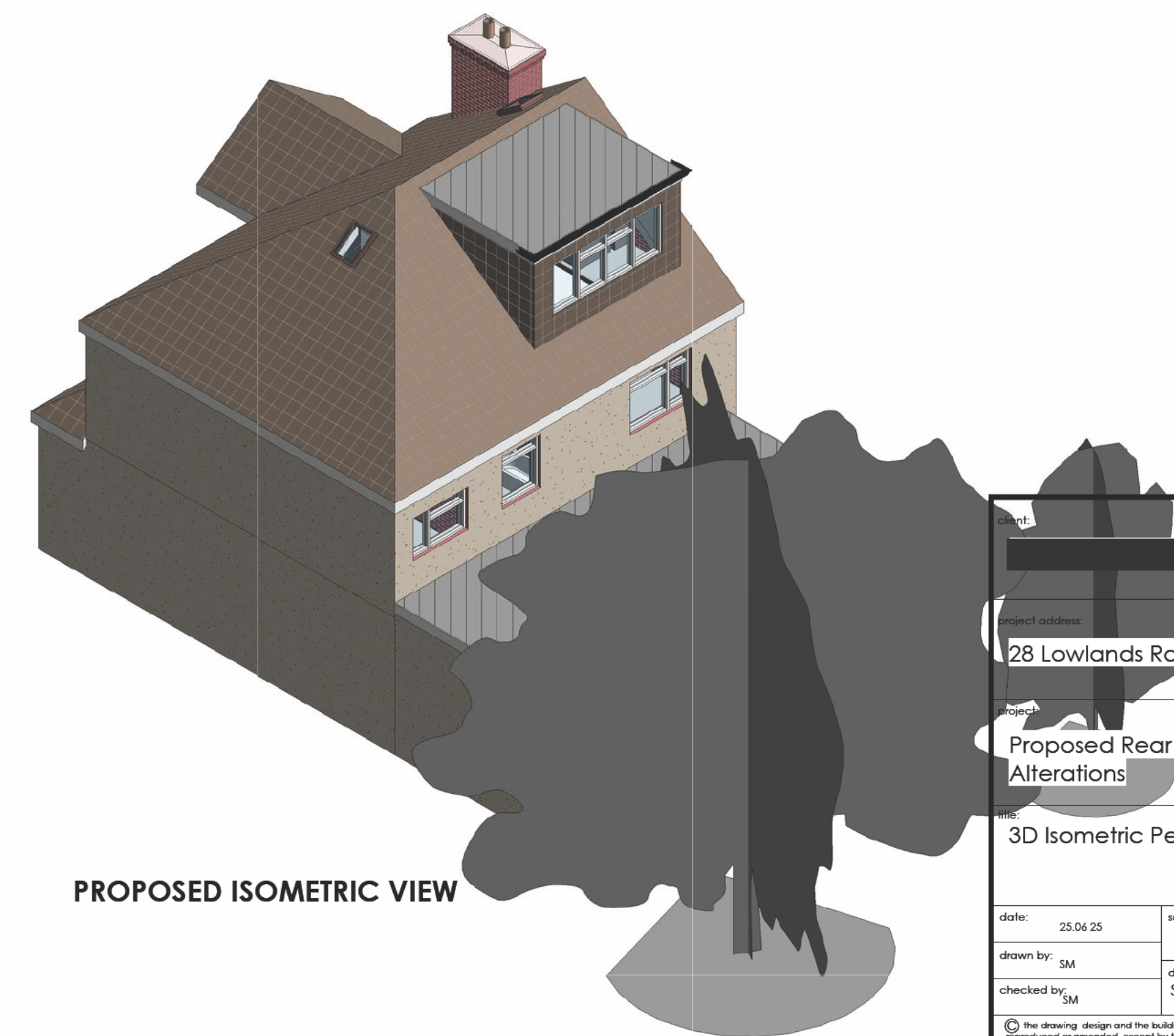

PROPOSED ISOMETRIC VIEW

[Redacted]			
project address: 28 Lowlands Rd, Pinner HA5 1TU			
Proposed Rear Extension and Internal Alterations			
3D Isometric Perspectives			
date: 25.06.25	scale:	status: Householder	
drawn by: SM	dwg ref: SM-XX-00-3D-A-900	rev:	
checked by: SM			
<small>© the drawing design and the building works depicted are the copyright of SM10 Studio & may not be reproduced or amended, except by the written permission by SM10 Studio. No liability will be accepted for any amendments made by other parties.</small>			
<small>The issue of this drawing/extension does not confer any license for use of the design to any party whatsoever save as expressly agreed by SM10 Studio.</small>			

SM10 STUDIO ARCHITECTURE

SM10 Studio Architecture
2 Well Chantry
Harrow HA3 6HX
phone : 074233 23372
e-mail : info@sm10studio.co.uk

