

**01 Ground Floor FFL - Outbuilding**  
1 : 100

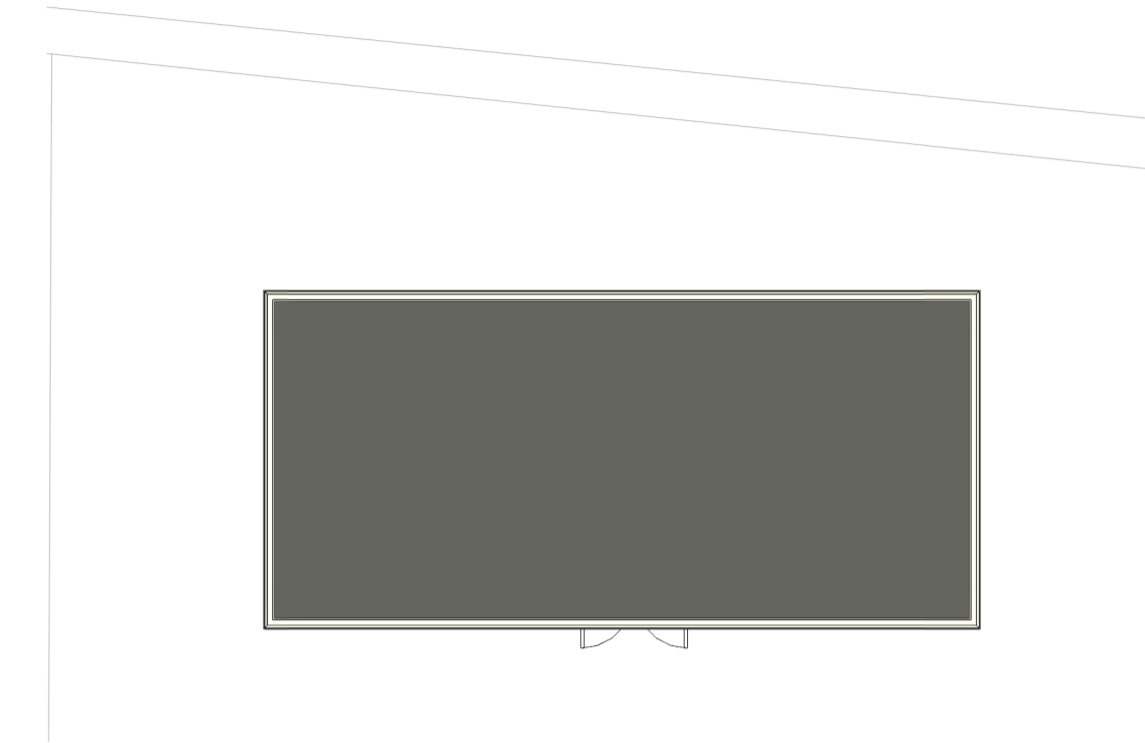

**04 Roof Plan - Outbuilding**  
1 : 100

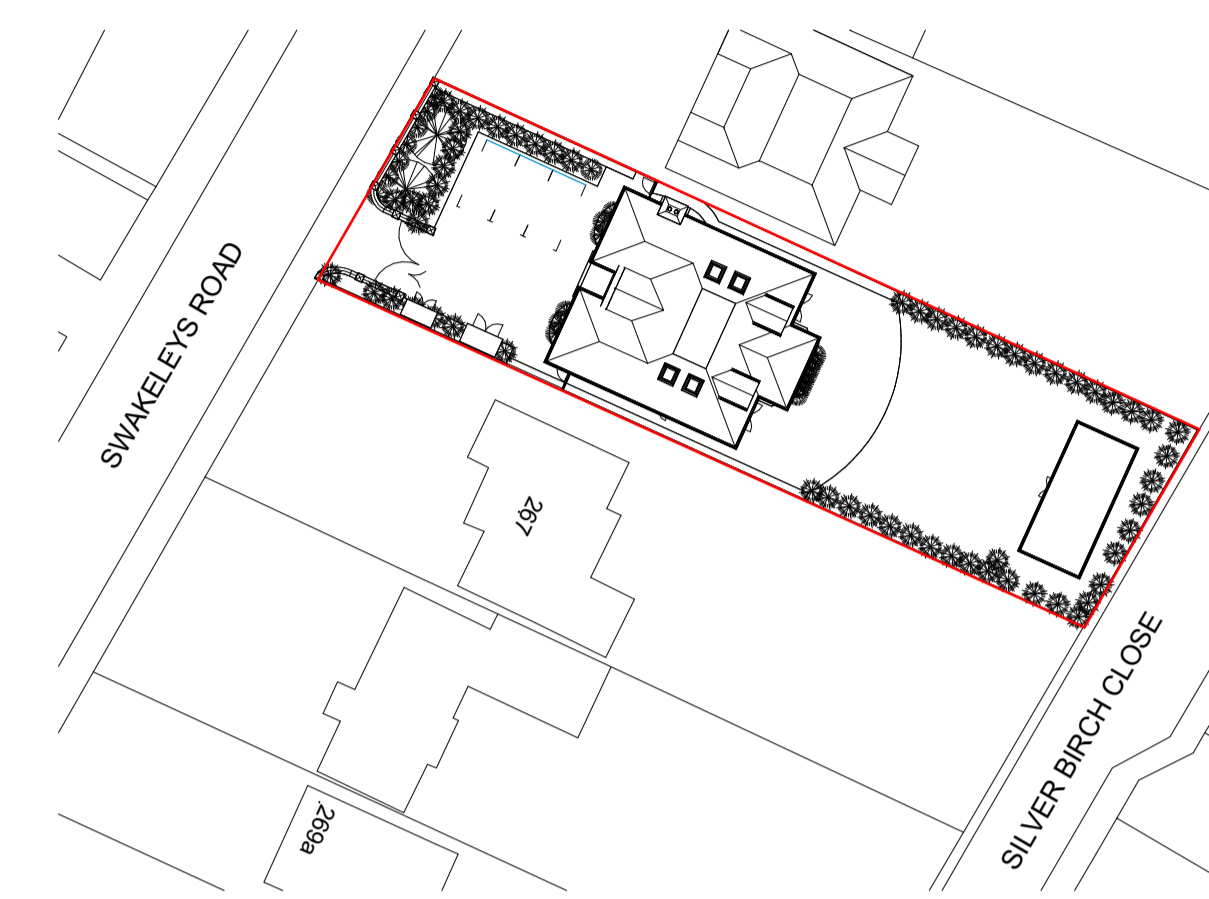

**Proposed Site Plan.**  
1 : 500

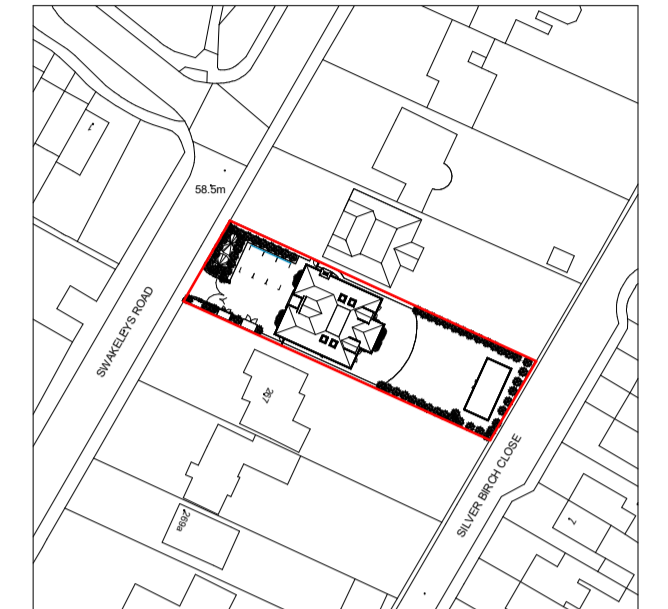

**Location Plan.**  
1 : 1250



**Front Elevation - Outbuilding**  
1 : 100



**Side Elevation 1 - Outbuilding**  
1 : 100



**Rear Elevation - Outbuilding**  
1 : 100

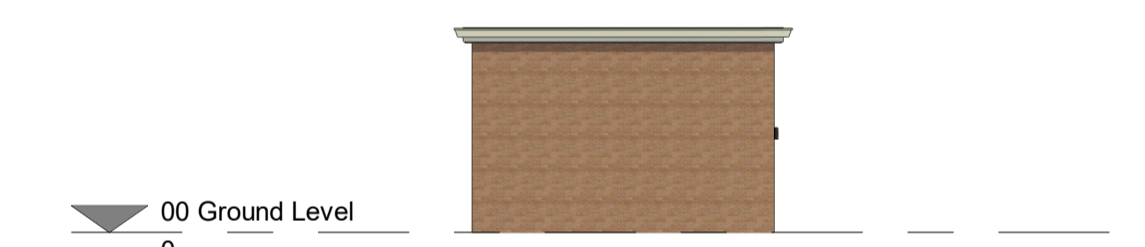

**Side Elevation 2 - Outbuilding**  
1 : 100



**3D Front View - Outbuilding**

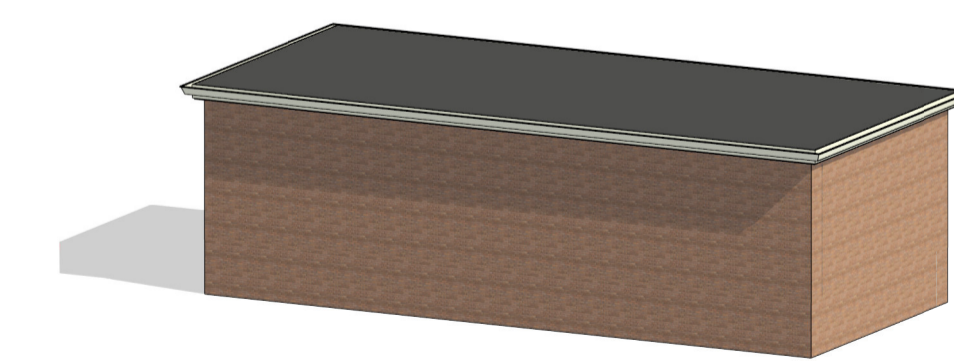

**3D Rear View - Outbuilding**

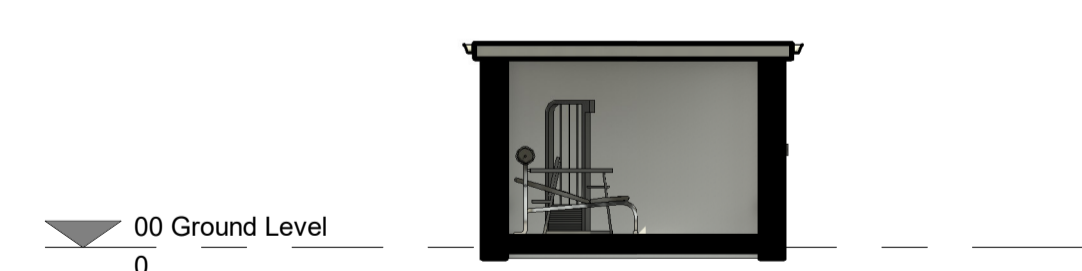

**Cross-sectional Section - Outbuilding**  
1 : 100

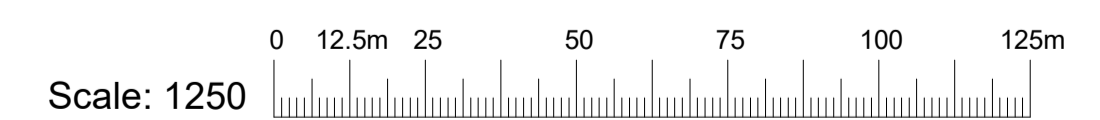
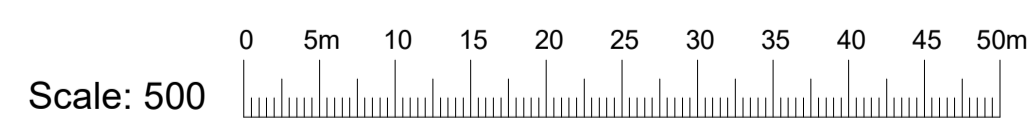

**LANDMARK GROUP**

THE PILLARS  
SLADE OAK LANE,  
GERARDS CROSS,  
BUCKINGHAMSHIRE, SL9 9QE

TEL: 01895 832 340  
FAX: 01895 832 340  
EMAIL: INFO@LANDMARK-GROUP.CO.UK

**CIOB**  
THE CHARTERED INSTITUTE OF BUILDING

**RTPI**  
Chartered Town Planner

IN PARTNERSHIP WITH **LABC**

<b>SUBMISSION/ REFERENCE</b>	Planning
<b>DRAWING TITLE</b>	Planning

<b>CLIENT/ JOB ADDRESS</b>	265 Swakeleys Road, Ickenham, Uxbridge, UB10 8DR
<b>SHEET TITLE</b>	Outhouse Planning

Rev	Description	Date

<b>DRAWN BY</b>	DV	<b>CHECKED BY</b>	MS	<b>DATE</b>	2025/12/02
<b>SCALE (@ A1)</b>	As indicated		<b>PROJECT NUMBER</b>	SR 100	
<b>DRAWING NUMBER</b>	265/SR/PL/108		<b>REV</b>		

1	STRUCTURAL AND BUILDING DRAWINGS TO BE READ IN CONJUNCTION WITH ALL RELATED DRAWINGS.	8	SOME AREAS OF EXISTING WORK HAVE BEEN ASSUMED. ALL ARE TO BE CHECKED ON SITE BY MAIN CONTRACTOR AND ANY DISCREPANCIES REPORTED SO THAT ADJUSTMENTS CAN BE MADE TO THE STRUCTURAL SCHEME IF NECESSARY.
2	ALL DIMENSIONS TO BE CHECKED ON SITE AND ANY DISCREPANCIES ARE TO BE REPORTED TO THE ENGINEER BEFORE PROCEEDING WITH THE WORKS.	9	IT IS THE RESPONSIBILITY OF THE CLIENT TO ENSURE THAT THOSE UNDERTAKING THE WORKS ARE COMPETENT AND EXPERIENCED IN THE TYPE OF WORK TO BE UNDERTAKEN.
3	ENGINEERS DRAWINGS INDICATE STRUCTURAL ELEMENTS ONLY.	10	ALL PLANS SHOW STRUCTURE FOR FLOOR ABOVE.
4	ALL EXISTING DETAILS AND DIMENSIONS INDICATED ON THIS DRAWING ARE FOR GUIDANCE ONLY AND ARE TO BE CHECKED ON SITE BY THE CONTRACTOR.	11	THAMES WATER (OR OTHER LOCAL WATER PROVIDER) BUILD OVER AGREEMENTS MAY BE REQUIRED. THIS IS SUBJECT TO A DRAINAGE INSPECTION AND MAY REQUIRE AN ADDITIONAL FEE, WHICH WILL BE PAYABLE TO THE WATER PROVIDER AND LANDMARK GROUP.
5	THE CONTRACTOR IS RESPONSIBLE FOR AND MUST TAKE NECESSARY PRECAUTIONS TO ENSURE THE STABILITY OF EXISTING STRUCTURES AND THE WORKS AT ALL TIMES DURING CONSTRUCTION. TEMPORARY SUPPORT MAY BE REQUIRED. RESPONSIBILITY FOR ALL TEMPORARY SUPPORT REMAINS WITH THE CONTRACTOR AT ALL TIMES.	12	PARTY WALL (ETC) ACT 1996 TO BE AGREED WITH ADJOINING NEIGHBOURS PRIOR TO ALL WORK TO THE SATISFACTION OF LOCAL AUTHORITY INSPECTOR. NO DEVIATION FROM THESE DRAWING WHAT SO EVER UNLESS AGREED IN WRITING WITH LANDMARK GROUP.
6	ALL SERVICES ARE TO BE LOCATED AND PROTECTED AS NECESSARY BY THE CONTRACTOR PRIOR TO THE COMMENCEMENT OF THE WORKS.	13	ALL GUTTERS, FOUNDATIONS AND DOWNPIPS TO REMAIN WITHIN THE BOUNDARY LINES OF THE SUBJECT PROPERTY ALL PLANS ARE SUBJECT TO FULL PLANS APPROVAL BY BUILDING CONTROL, NOT BUILDING NOTICE.
7	ALL WORKMANSHIP AND MATERIALS ARE TO BE CARRIED OUT IN ACCORDANCE WITH CURRENT BS, CODES OF PRACTICE AND GOOD BUILDING PRACTICE.	14	DRAWINGS AND CALCULATIONS TO BE APPROVED BY LOCAL AUTHORITY OR APPROVED BUILDING CONTROL INSPECTOR BEFORE WORK COMMENCES.