

- COMMUNAL AREA
- SURGEY
- PHARMACY
- 1 BEDROOM FLAT
- 2 BEDROOM FLAT

COMMERCIAL SCHEDULE		
UNIT	FLOOR	AREA(m ²)
SURGERY	G ^F	124
PHARMACY	G ^F	56
COMMERCIAL TOTAL		180

RESIDENTIAL SCHEDULE			
FLAT NO.	FLAT TYPE	FLOOR	AREA(m ²)
1	2 BED	GF	77
2	2 BED	1F	88
3	2 BED	1F	79
4	2 BED	1F	85
5	1 BED	1F	64
6	2 BED	2F	85
7	2 BED	2F	76
8	2 BED	2F	80
9	1 BED	2F	64
10	1 BED	2F	83
RESIDENTIAL TOTAL			764
TOTAL			934

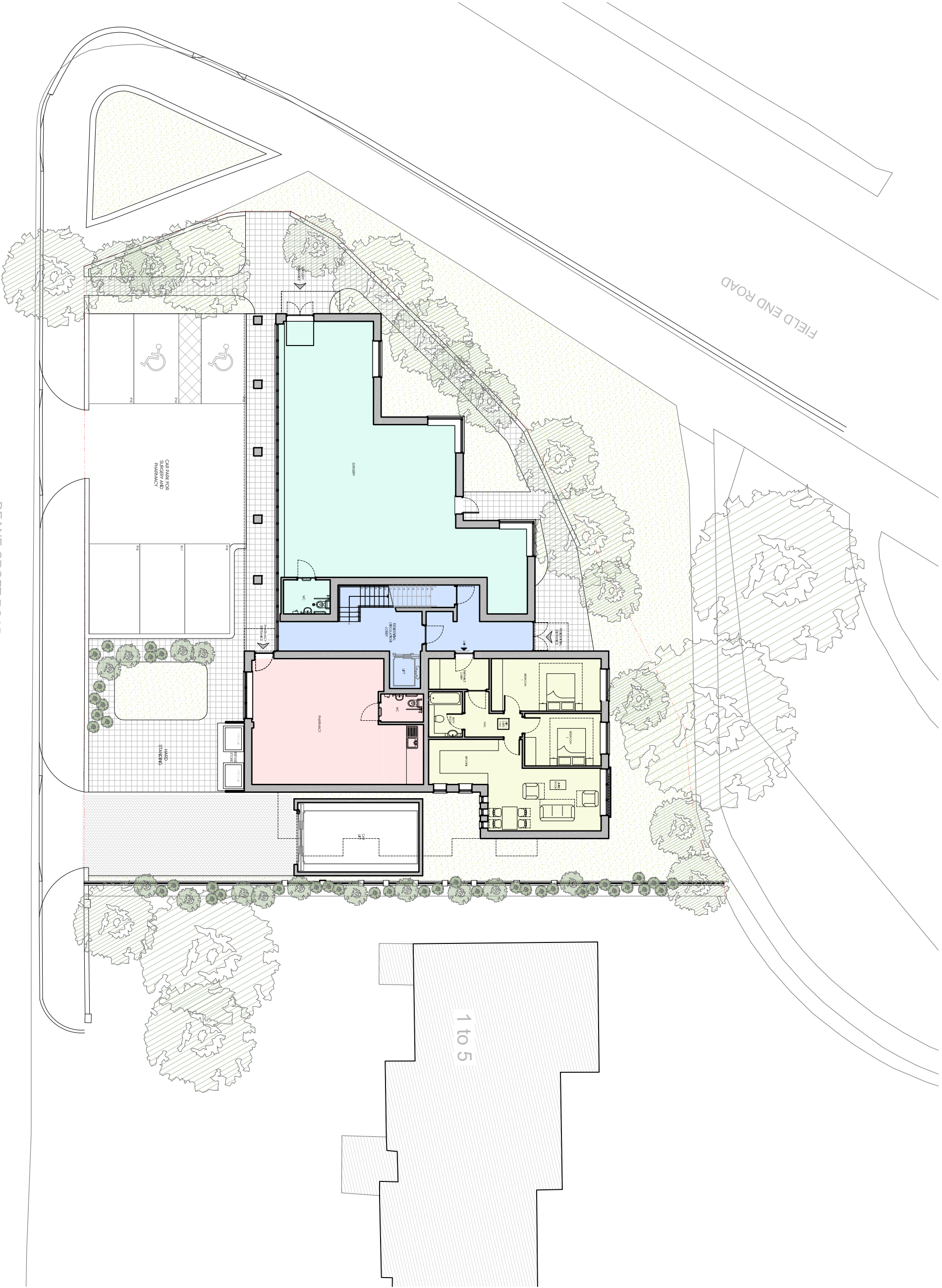

C	26.04.22	AMENDED FOR RESUBMISSION	
B	21.03.20	AMENDED FOR PLANNING	4 th
A	02.01.20	AMENDED TO SATI PLANNING COMMENTS	BR
Rev	Date	Description	Int.

Client

HUSSAIN SHAH

Project Title
PROPOSED ADDITIONAL FLOOR TO
PREVIOUSLY APPROVED SCHEME
61 FIELD END ROAD, PINNER, HA5 1TD

Drawing Title
PROPOSED SITE PLAN

Code	File	Sheet Size	Scale
PROJ2	A3	A3	1:200
Drawn by	BR	Drawing Date	Approved by
BR	FEB 2020	NJ	
Project No.	Drawing No.	Revision	
1674	P104	C	



2nd Floor, Silver Building
Middlesex, HA5 7NS
T: 01832 840077 / 01832 840078
E: info@juttiaarchitects.com
www.juttiaarchitects.com

This drawing is property of Juttia Architects Ltd & should not be
reproduced, stored in a retrieval system, or transmitted in any
form or by any means, electronic, mechanical, photocopying,
recording, or by any information storage and retrieval system,
without prior written permission from Juttia Architects Ltd.
This drawing was produced using AutoCad 2016.

PROPOSED SITE PLAN