

Legend: New proposals

- 1. New leveled floor.
- 2. New raised stage.
- 3. New white timber stained floor and level access.
- 4. New white timber ramp.
- 5. New white stained timber steps and floor level to match existing entrances.
- 6. New shadow gap detail between wall, skirting and new floor.

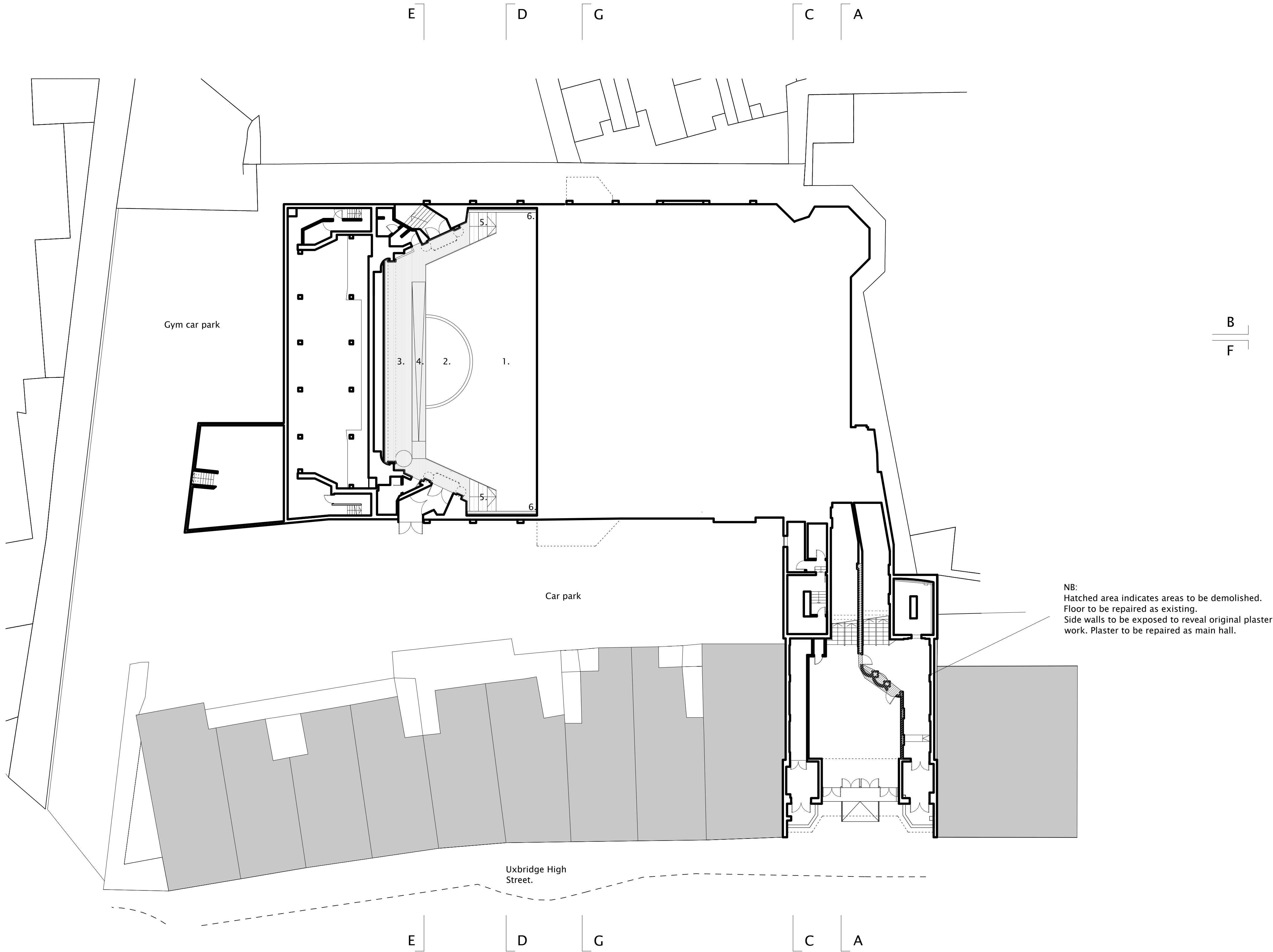

Nick Willson Architects

Second Home  
68 Hanbury Street  
London  
E1 5JL  
www.nickwillsonarchitects.com

Notes:

All dimensions to be confirmed by contractor on site.

Scale 1:200

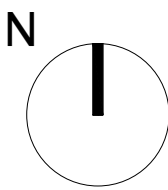
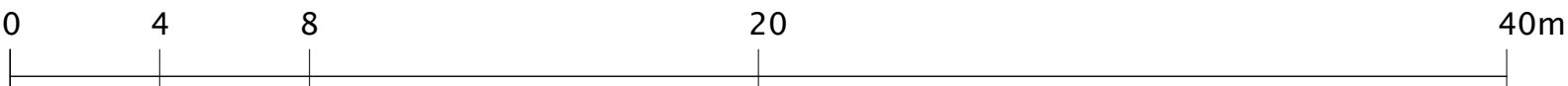

Rev	Date	Description	By	Ck

Project 233 High Street, Uxbridge, London, UB8 1LD	Project description <b>Cinema Conversion</b>	Scale 1:200@A1	Job No <b>0242</b>
Title <b>Proposed Lower Ground Floor Plan</b>	Stage <b>Listed building application</b>	Drawing No <b>A200</b>	Rev <b>—</b>

Legend: New proposals

- 1. New leveled floor.
- 2. New raised stage.
- 3. New white timber stained floor and level access.
- 4. New white timber ramp.
- 5. New white stained timber steps and floor level to match existing entrances.
- 6. New shadow gap detail between wall, skirting and new floor.
- 7. New curved wooden landing and steps with metal handrail.
- 8. New feature staircase to new mezzanine.
- 9. Relocated organ and collected samples from debris. Exact design TBC.

B  
F

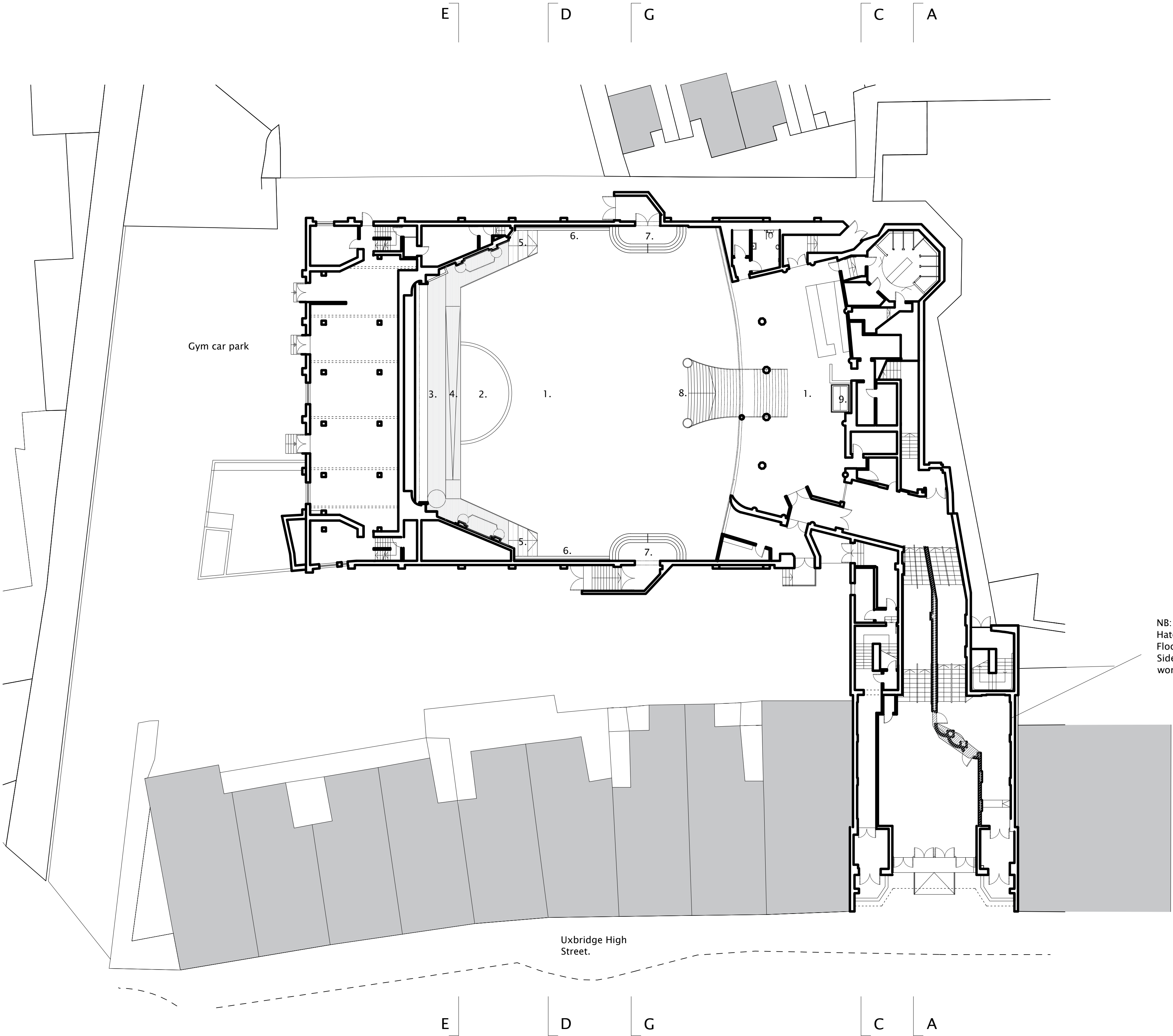

NB:  
Hatched area indicates areas to be demolished.  
Floor to be repaired as existing.  
Side walls to be exposed to reveal original plaster work. Plaster to be repaired as main hall.

B  
F

Nick Willson Architects

Second Home  
68 Hanbury Street  
London  
E1 5JL  
www.nickwillsonarchitects.com

Notes:  
All dimensions to be confirmed by contractor on site.

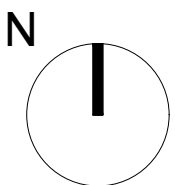
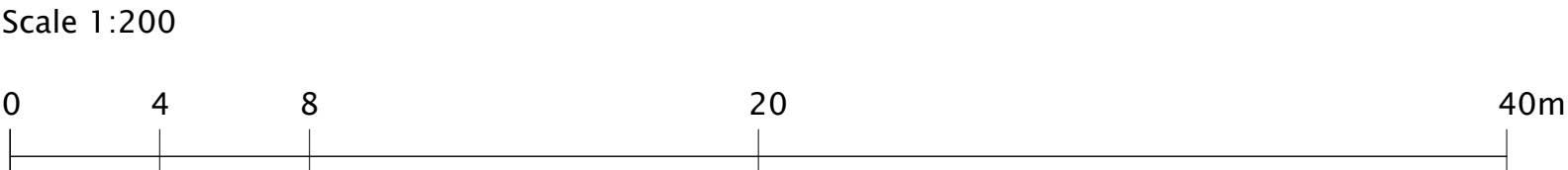

Rev	Date	Description	By	Ck

Project 233 High Street, Uxbridge, London, UB8 1LD	Project description Cinema Conversion	Scale 1:200@A1	Job No 0242
Title Proposed Ground Floor Plan	Stage Listed building application	Drawing No A201	Rev —

Legend: New proposals

- 1. New leveled floor.
- 2. New raised stage.
- 3. New white timber stained floor and level access.
- 4. New white timber ramp.
- 5. New white stained timber steps and floor level to match existing entrances.
- 6. New shadow gap detail between wall, skirting and new floor.
- 7. New curved wooden landing and steps with metal handrail.
- 8. New feature staircase to new mezzanine.
- 9. Relocated organ and collected samples from debris. Exact design TBC.
- 10. New mezzanine lower tier to sit over existing mezzanine.
- 11. New upper mezzanine.
- 12. Refurbished BOH spaces.

B  
F

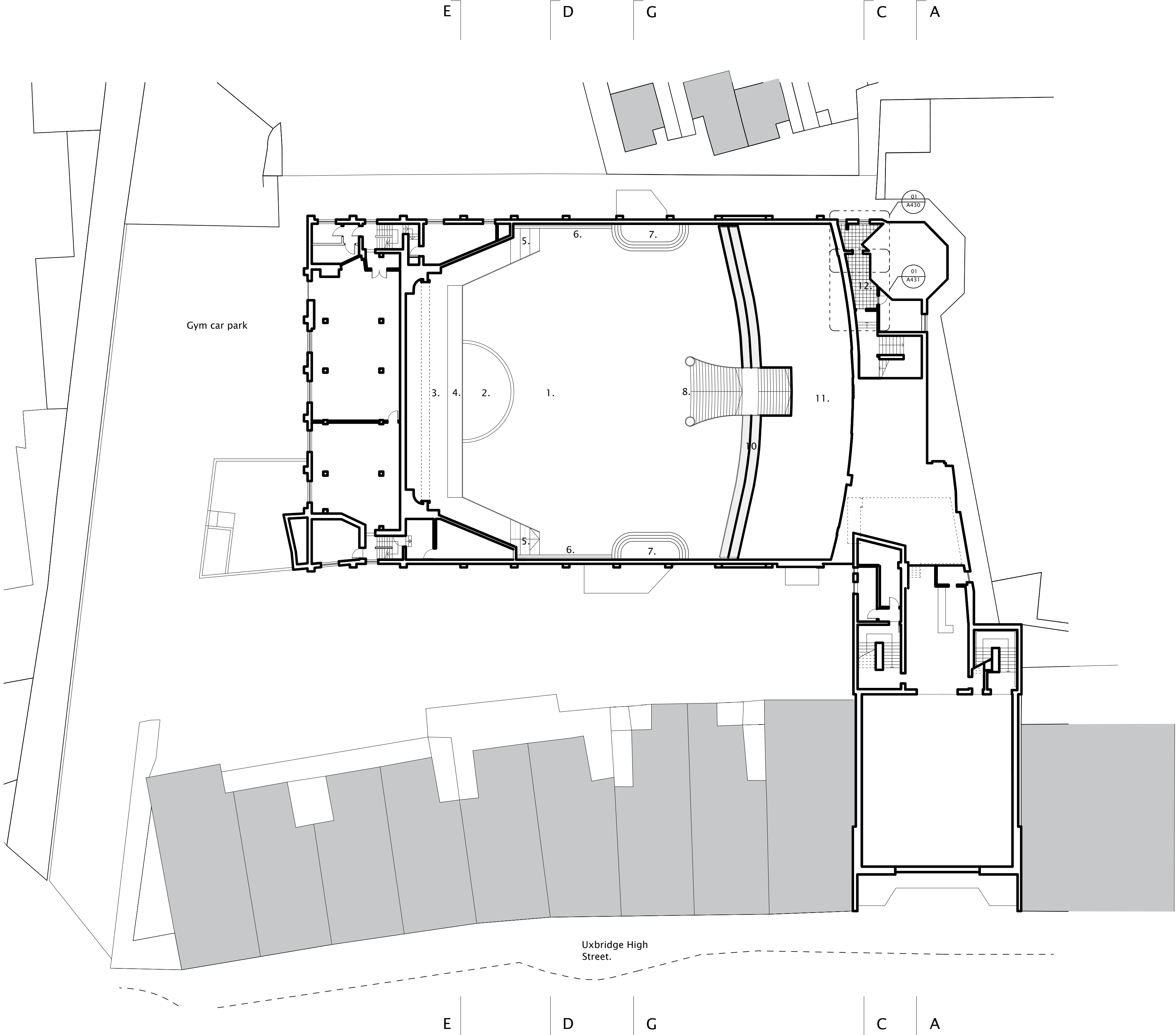

B  
F

Nick Willson Architects

Second Home  
68 Hanbury Street  
London  
E1 5JL  
www.nickwillsonarchitects.com

Notes:

All dimensions to be confirmed by contractor on site.

Scale 1:200

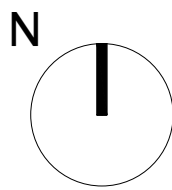
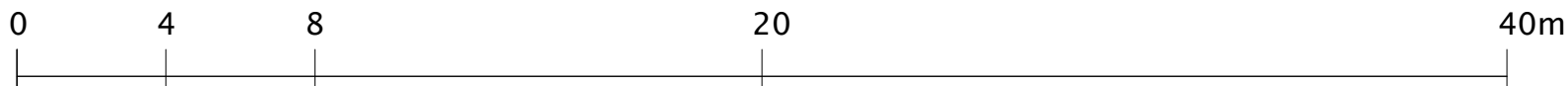

Rev	Date	Description	By	Ck

Project 233 High Street, Uxbridge, London, UB8 1LD	Project description <b>Cinema Conversion</b>	Scale 1:200@A1	Job No <b>0242</b>
Title <b>Proposed 1st Floor Plan</b>	Stage <b>Listed building application</b>	Drawing No <b>A202</b>	Rev <b>—</b>



Legend: New proposals

- 1. New leveled floor.
- 2. New raised stage.
- 3. New white timber stained floor and level access.
- 4. New white timber ramp.
- 5. New white stained timber steps and floor level to match existing entrances.
- 6. New shadow gap detail between wall, skirting and new floor.
- 7. New curved wooden landing and steps with metal handrail.
- 8. New feature staircase to new mezzanine.
- 9. Relocated organ and collected samples from debris. Exact design TBC.
- 10. New mezzanine lower tier to sit over existing mezzanine.
- 11. New upper mezzanine.
- 12. Refurbished BOH spaces.

B  
F

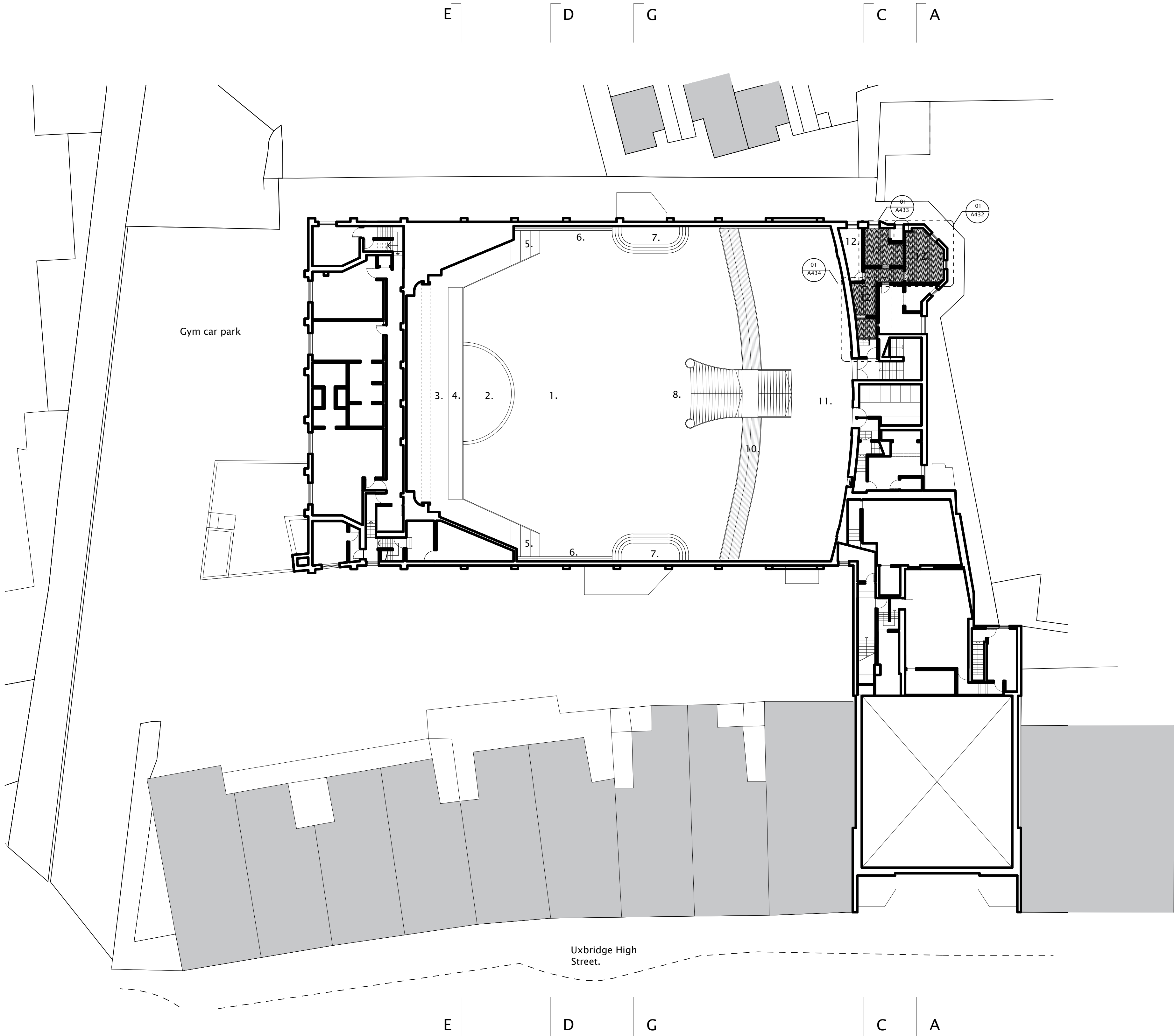

B  
F

Nick Willson Architects

Second Home  
68 Hanbury Street  
London  
E1 5JL  
www.nickwillsonarchitects.com

Notes:

All dimensions to be confirmed by contractor on site.

Scale 1:200

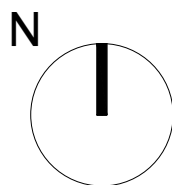
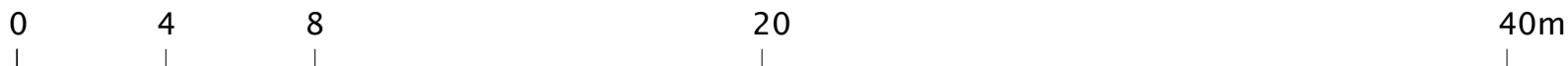

Rev	Date	Description	By	Ck

Project 233 High Street, Uxbridge, London, UB8 1LD	Project description <b>Cinema Conversion</b>	Scale 1:200@A1	Job No <b>0242</b>
Title <b>Proposed 2nd Floor Plan</b>	Stage <b>Listed building application</b>	Drawing No <b>A203</b>	Rev <b>—</b>

Legend: New proposals

1. New leveled floor.
2. New raised stage.
3. New white timber stained floor and level access.
4. New white timber ramp.
5. New white stained timber steps and floor level to match existing entrances.
6. New shadow gap detail between wall, skirting and new floor.
7. New curved wooden landing and steps with metal handrail.
8. New feature staircase to new mezzanine.
9. Relocated organ and collected samples from debris. Exact design TBC.
10. New mezzanine lower tier to sit over existing mezzanine.
11. New upper mezzanine.
12. Refurbished BOH spaces.

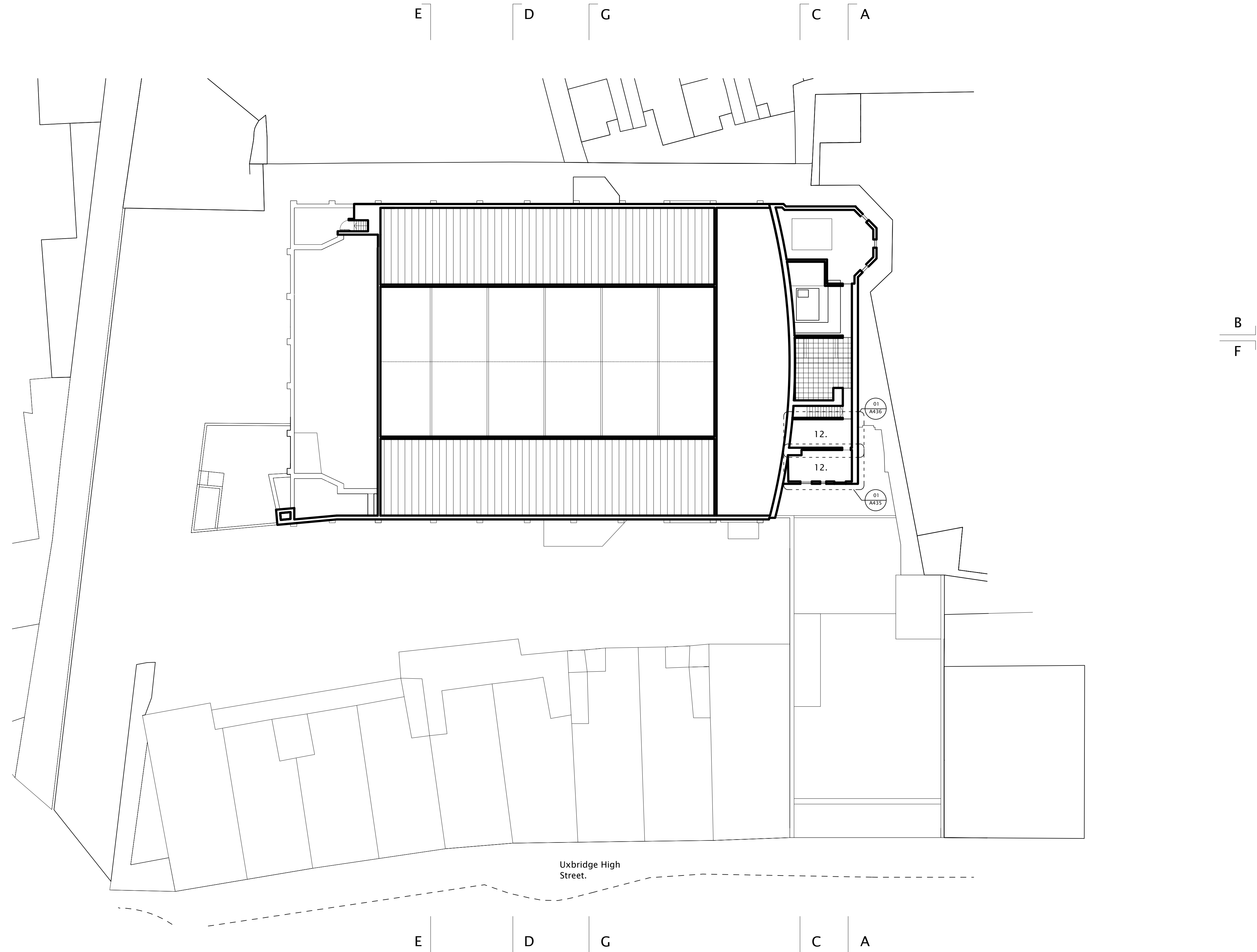
$$\frac{B}{F}$$

Nick Willson Architects

Second Home  
68 Hanbury Street  
London  
E1 5JL  
[www.nickwillsonarchitects.com](http://www.nickwillsonarchitects.com)

Notes:
--------

All dimensions to be confirmed by contractor on site.

Scale 1:200

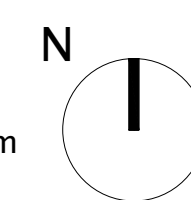
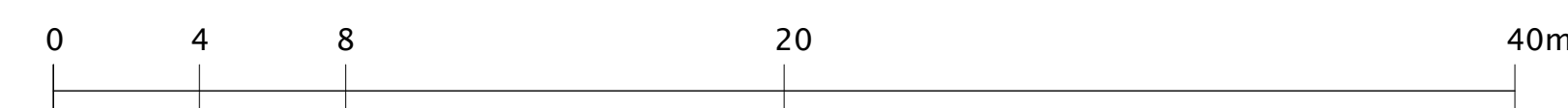

					Project 233 High Street, Uxbridge, London, UB8 1LD	Project description <b>Cinema Conversion</b>	Scale 1:200@A1	Job No <b>0242</b>
					Title <b>Proposed Third floor Plan</b>	Stage <b>Listed building application</b>	Drawing No <b>A204</b>	Rev <b>—</b>
Rev	Date	Description	By	Ck				

Legend:

- 1. Entrance lobby.
- 2. Coats.
- 3. Pay booth.
- 4. Snooker club entrance.
- 5. Plant room.
- 6. Stairs.
- 7. Sub station.
- 8. Beer cellar.
- 9. Retained bar area post demolition.
- 10. Bar area post demolition.
- 11. Cinema/night club floor post demolition.
- 12. Original exits.
- 13. Gym spaces.
- 14. Old plant room.
- 15. WC and BOH.
- 16. Music rooms.
- 17. Part demolished mezzanine.
- 18. Snooker halls.
- 19. Roof void and access to cinema ceiling.
- 20. Roof terrace.

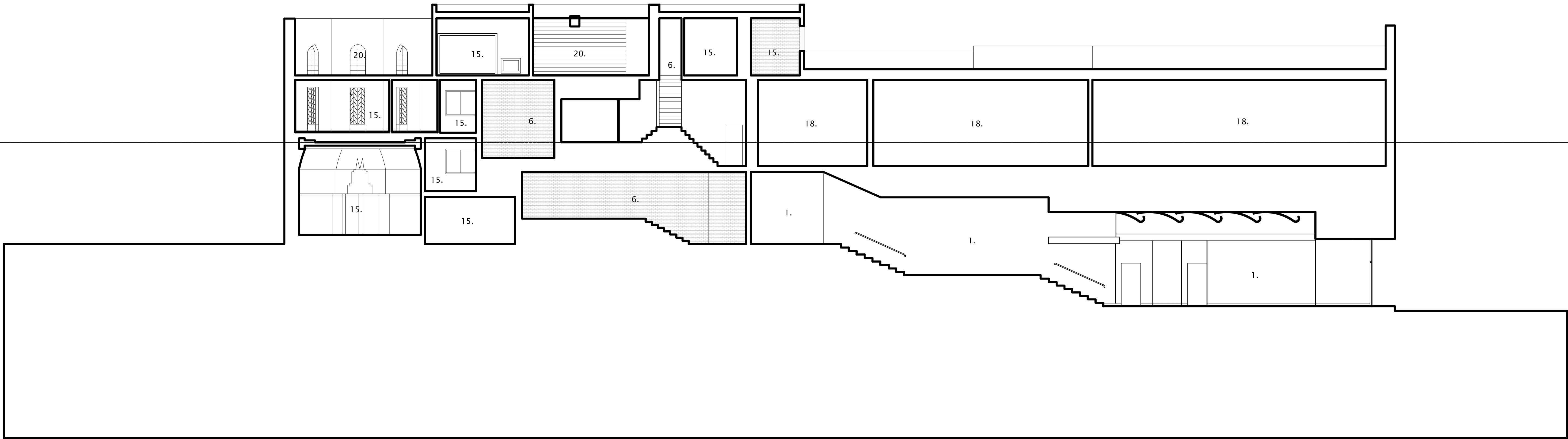

Nick Willson Architects

Second Home  
68 Hanbury Street  
London  
E1 5JL  
www.nickwillsonarchitects.com

Notes:

All dimensions to be confirmed by contractor on site.

Scale 1:200

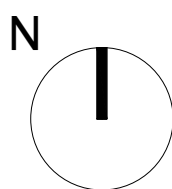
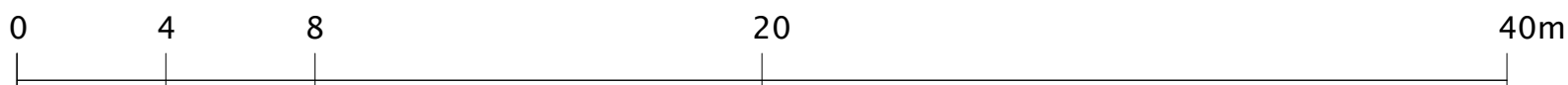

						Project 233 High Street, Uxbridge, London, UB8 1LD	Project description Cinema Conversion	Scale 1:100@A1	Job No 0242
Rev	Date	Description	By	Ck		Title Proposed Section AA	Stage Listed building application	Drawing No A220	Rev -

- Legend:
- 1. Entrance lobby.
  - 2. Coats.
  - 3. Pay booth.
  - 4. Snooker club entrance.
  - 5. Plant room.
  - 6. Stairs.
  - 7. Sub station.
  - 8. Beer cellar.
  - 9. Retained bar area post demolition.
  - 10. Bar area post demolition.
  - 11. Cinema/night club floor post demolition.
  - 12. Original exits.
  - 13. Gym spaces.
  - 14. Old plant room.
  - 15. WC and BOH.
  - 16. Music rooms.
  - 17. Part demolished mezzanine.
  - 18. Snooker halls.
  - 19. Roof void and access to cinema ceiling.
  - 20. Roof terrace.

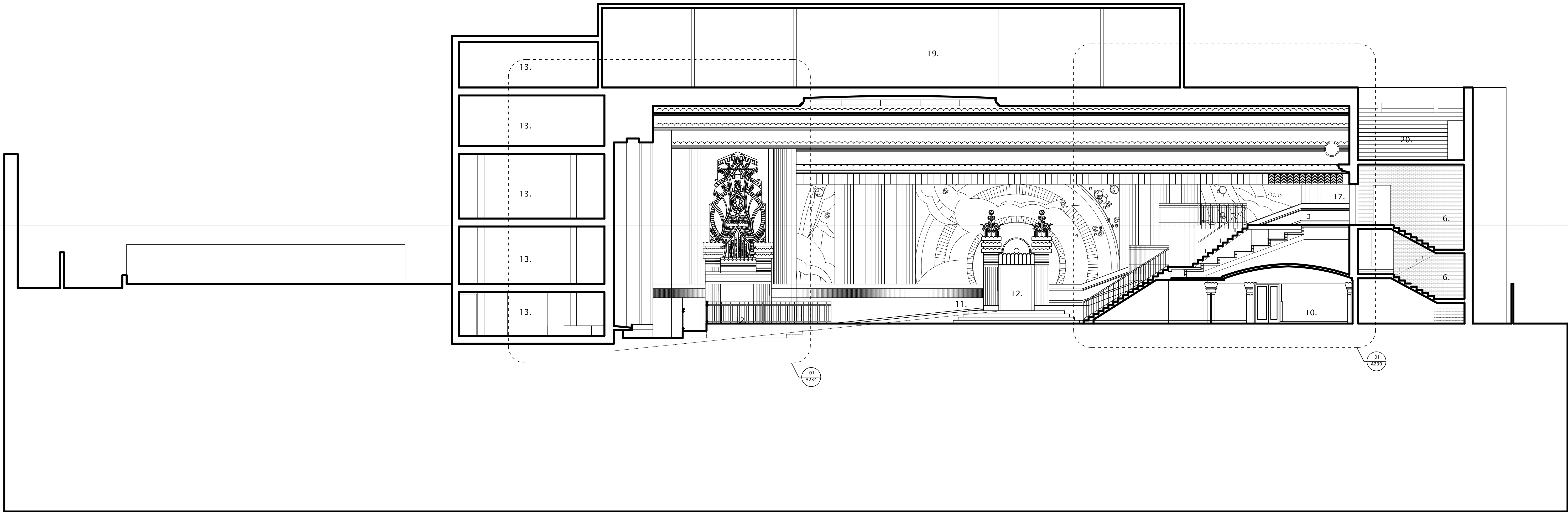

## Nick Willson Architects

Second Home  
68 Hanbury Street  
London  
E1 5JL  
www.nickwillsonarchitects.com

### Notes:

All dimensions to be confirmed by contractor on site.

Scale 1:200

0 4 8 20 40m

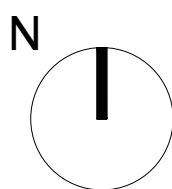

Rev	Date	Description	By	Ck

Project  
233 High Street,  
Uxbridge,  
London,  
UB8 1LD

Title  
Proposed Section BB

Project description  
Cinema Conversion

Stage  
Listed building  
application

Scale  
1:100@A1

Drawing No  
A221

Job No

0242

Rev

—



- Legend:
- 1. Entrance lobby.
  - 2. Coats.
  - 3. Pay booth.
  - 4. Snooker club entrance.
  - 5. Plant room.
  - 6. Stairs.
  - 7. Sub station.
  - 8. Beer cellar.
  - 9. Retained bar area post demolition.
  - 10. Bar area post demolition.
  - 11. Cinema/night club floor post demolition.
  - 12. Original exits.
  - 13. Gym spaces.
  - 14. Old plant room.
  - 15. WC and BOH.
  - 16. Music rooms.
  - 17. Part demolished mezzanine.
  - 18. Snooker halls.
  - 19. Roof void and access to cinema ceiling.
  - 20. Roof terrace.

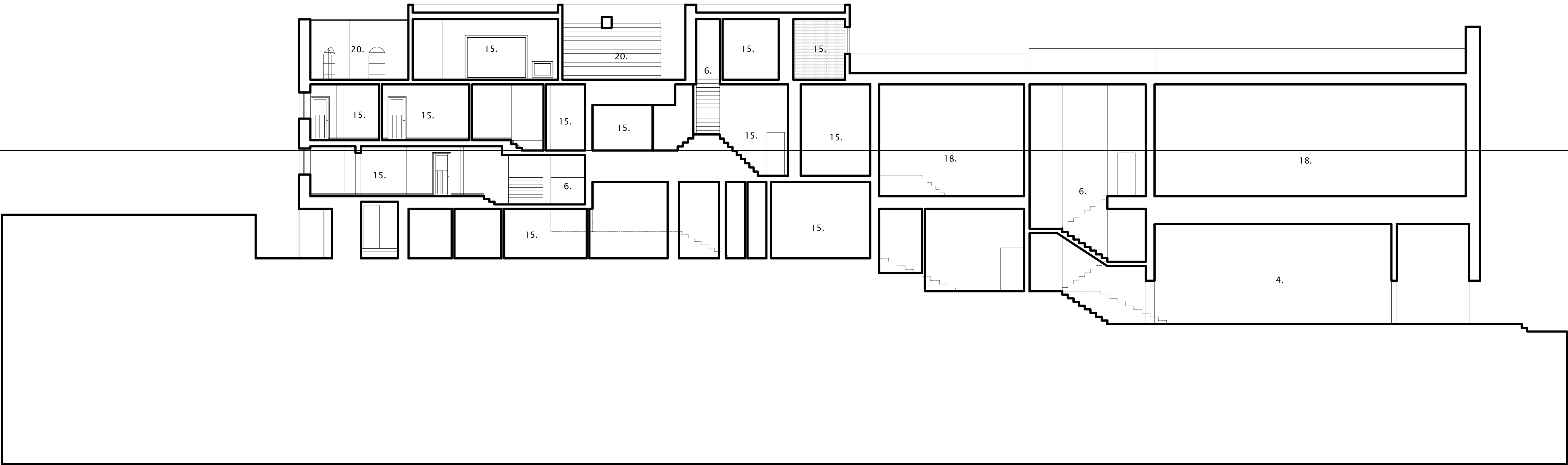

Nick Willson Architects

Second Home  
68 Hanbury Street  
London  
E1 5JL  
www.nickwillsonarchitects.com

Notes:  
All dimensions to be confirmed by contractor on site.

Scale 1:200

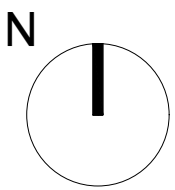
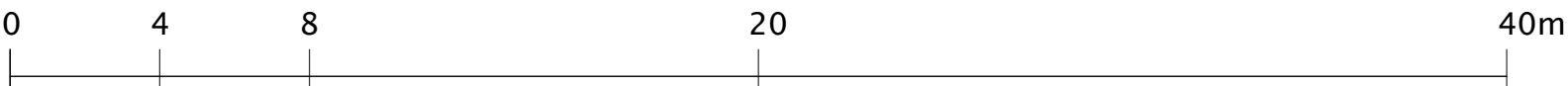

Rev	Date	Description	By	Ck

Project 233 High Street, Uxbridge, London, UB8 1LD	Project description Cinema Conversion	Scale 1:100@A1	Job No 0242
Title Proposed Section CC	Stage Listed building application	Drawing No A222	Rev —



- Legend:
- 1. Entrance lobby.
  - 2. Coats.
  - 3. Pay booth.
  - 4. Snooker club entrance.
  - 5. Plant room.
  - 6. Stairs.
  - 7. Sub station.
  - 8. Beer cellar.
  - 9. Retained bar area post demolition.
  - 10. Bar area post demolition.
  - 11. Cinema/night club floor post demolition.
  - 12. Original exits.
  - 13. Gym spaces.
  - 14. Old plant room.
  - 15. WC and BOH.
  - 16. Music rooms.
  - 17. Part demolished mezzanine.
  - 18. Snooker halls.
  - 19. Roof void and access to cinema ceiling.
  - 20. Roof terrace.

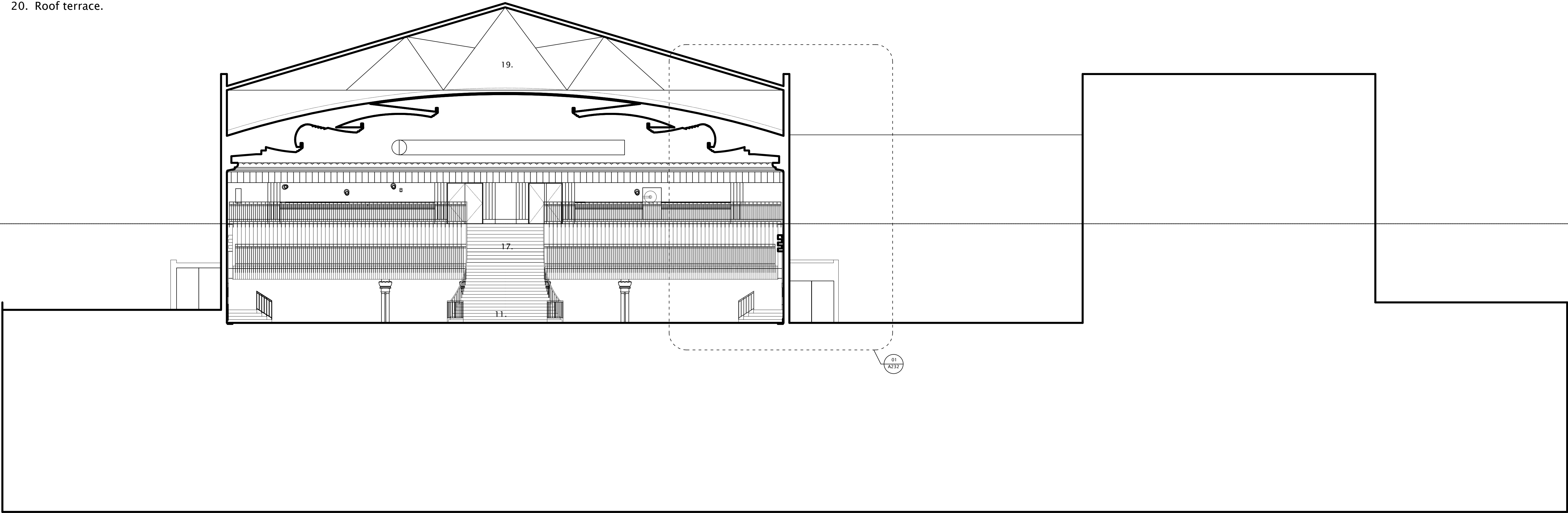

Legend:

- 1. Entrance lobby.
- 2. Coats.
- 3. Pay booth.
- 4. Snooker club entrance.
- 5. Plant room.
- 6. Stairs.
- 7. Sub station.
- 8. Beer cellar.
- 9. Retained bar area post demolition.
- 10. Bar area post demolition.
- 11. Cinema/night club floor post demolition.
- 12. Original exits.
- 13. Gym spaces.
- 14. Old plant room.
- 15. WC and BOH.
- 16. Music rooms.
- 17. Part demolished mezzanine.
- 18. Snooker halls.
- 19. Roof void and access to cinema ceiling.
- 20. Roof terrace.

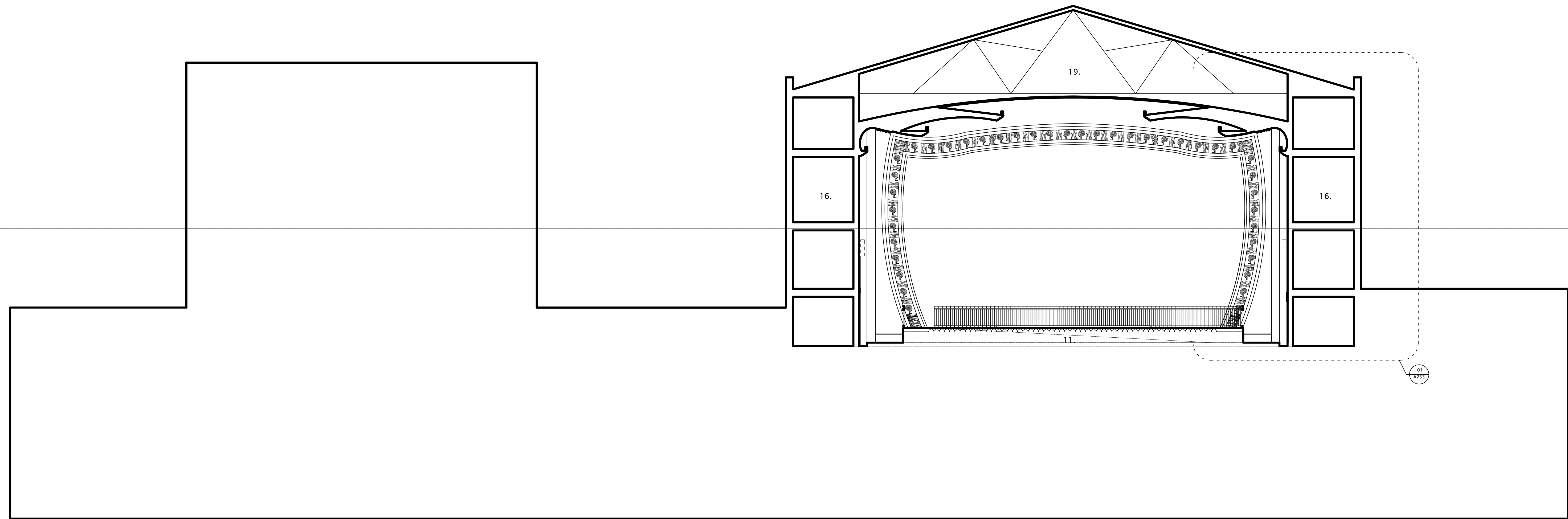

Nick Willson Architects

Second Home  
68 Hanbury Street  
London  
E1 5JL  
www.nickwillsonarchitects.com

Notes:

All dimensions to be confirmed by contractor on site.

Scale 1:200

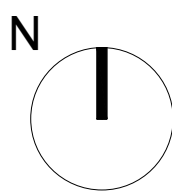
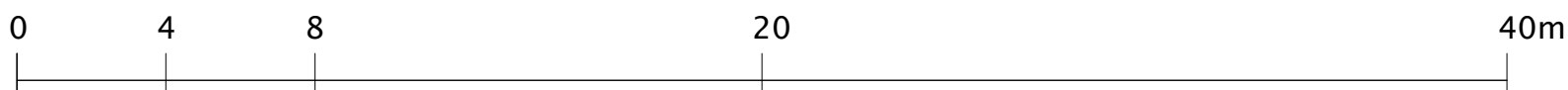

						Project 233 High Street, Uxbridge, London, UB8 1LD	Project description Cinema Conversion	Scale 1:100@A1	Job No 0242
Rev	Date	Description	By	Ck		Title Proposed Section EE	Stage Listed building application	Drawing No A224	Rev —

- Legend:
- 1. Entrance lobby.
  - 2. Coats.
  - 3. Pay booth.
  - 4. Snooker club entrance.
  - 5. Plant room.
  - 6. Stairs.
  - 7. Sub station.
  - 8. Beer cellar.
  - 9. Retained bar area post demolition.
  - 10. Bar area post demolition.
  - 11. Cinema/night club floor post demolition.
  - 12. Original exits.
  - 13. Gym spaces.
  - 14. Old plant room.
  - 15. WC and BOH.
  - 16. Music rooms.
  - 17. Part demolished mezzanine.
  - 18. Snooker halls.
  - 19. Roof void and access to cinema ceiling.
  - 20. Roof terrace.

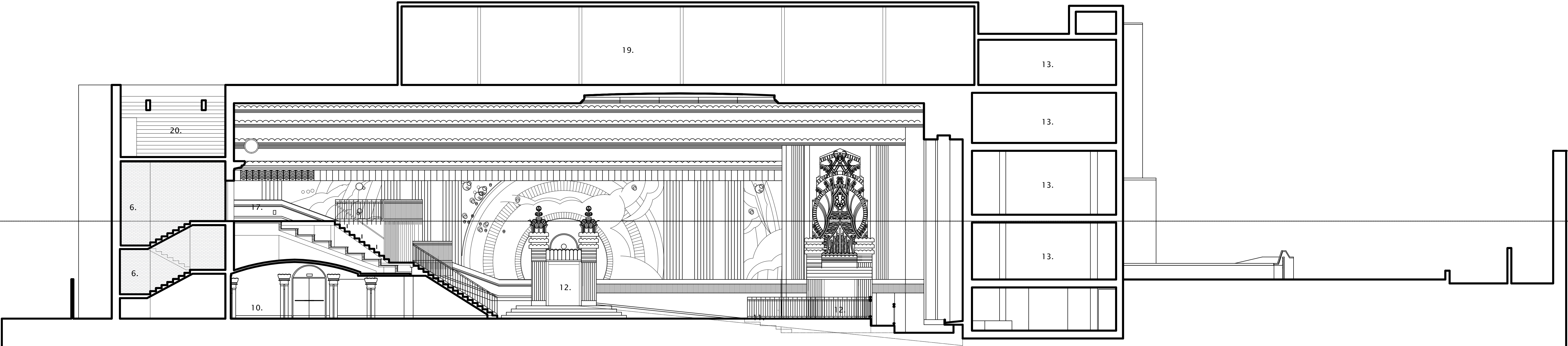

# Nick Willson Architects

Second Home  
68 Hanbury Street  
London  
E1 5JL  
www.nickwillsonarchitects.com

Notes:  
All dimensions to be confirmed by contractor on site.

Scale 1:200

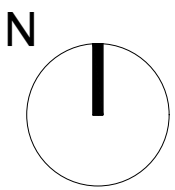
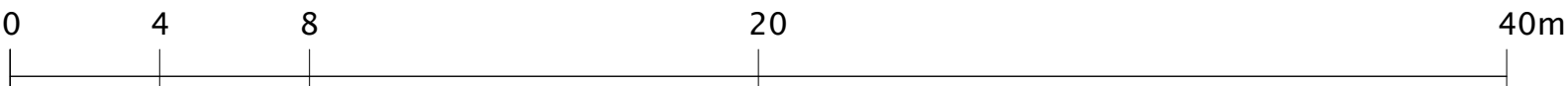

Rev	Date	Description	By	Ck

Project 233 High Street, Uxbridge, London, UB8 1LD	Project description Cinema Conversion	Scale 1:100@A1	Job No 0242
Title Proposed Section FF	Stage Listed building application	Drawing No A225	Rev —

- Legend:
- 1. Entrance lobby.
  - 2. Coats.
  - 3. Pay booth.
  - 4. Snooker club entrance.
  - 5. Plant room.
  - 6. Stairs.
  - 7. Sub station.
  - 8. Beer cellar.
  - 9. Retained bar area post demolition.
  - 10. Bar area post demolition.
  - 11. Cinema/night club floor post demolition.
  - 12. Original exits.
  - 13. Gym spaces.
  - 14. Old plant room.
  - 15. WC and BOH.
  - 16. Music rooms.
  - 17. Part demolished mezzanine.
  - 18. Snooker halls.
  - 19. Roof void and access to cinema ceiling.
  - 20. Roof terrace.

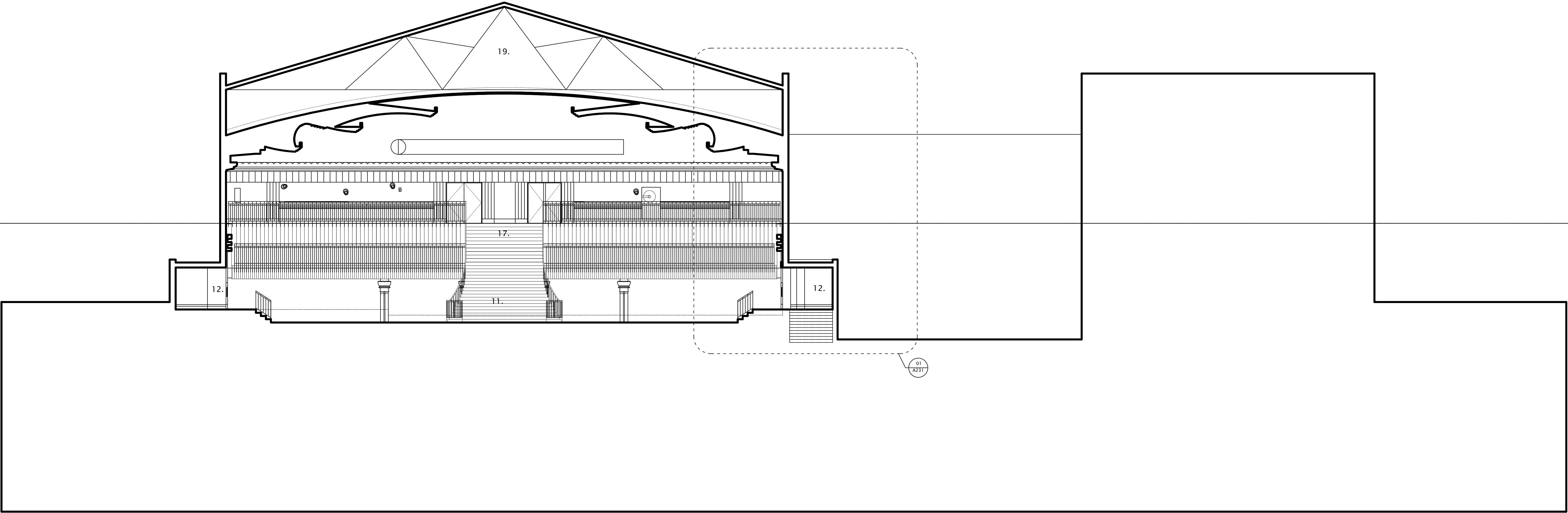

# Nick Willson Architects

Second Home  
68 Hanbury Street  
London  
E1 5JL  
www.nickwillsonarchitects.com

Notes:  
All dimensions to be confirmed by contractor on site.

Scale 1:200

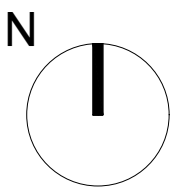
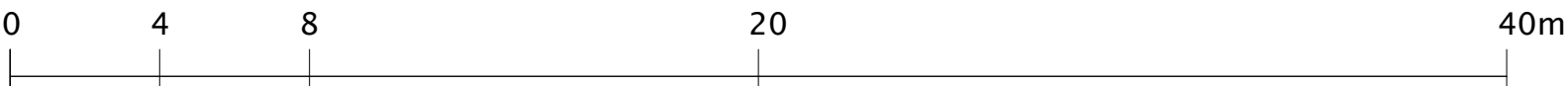

Rev	Date	Description	By	Ck

Project 233 High Street, Uxbridge, London, UB8 1LD	Project description Cinema Conversion	Scale 1:100@A1	Job No 0242
Title Proposed Section GG	Stage Listed building application	Drawing No A226	Rev -



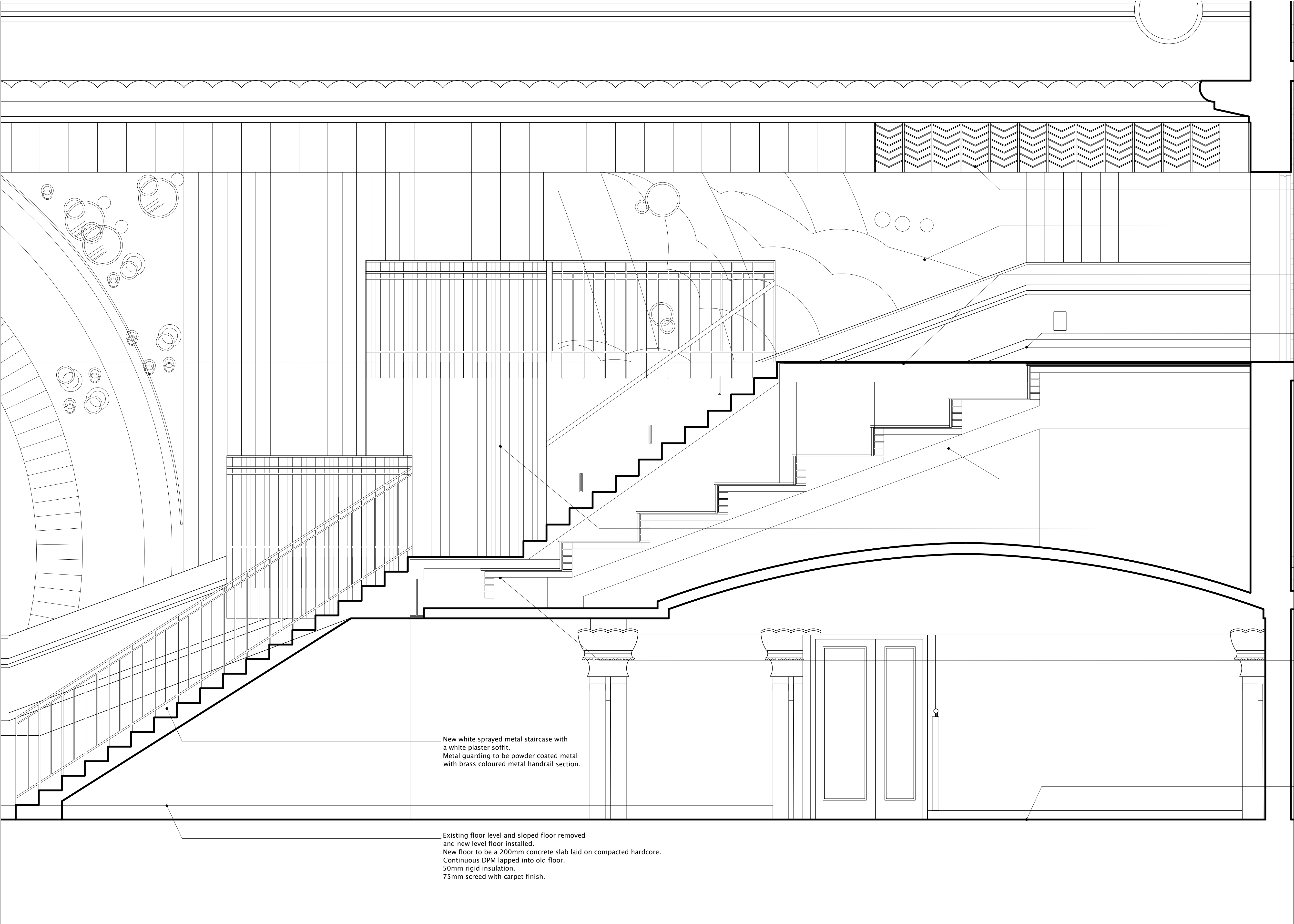

Existing plaster work, detailing to be repaired and damaged pieces replaced by specialists.

Existing plaster work, detailing requires repair and replacement by specialists where required.

New timber, plywood deck and floor structure to be installed across the retained original terrace seating. Carpet finish to the top.

Timber skirting repaired and painted colour to be an eggshell off white.

Existing terraced structure retained and protected.

New curved wall to form edge of upper mezzanine to be clad in a white stained fluted paneling to replicate the original plaster detail. 200mm wide curved sections.

First two tiered sections exposed either side of the main stairs and re clad in wood to match.

Existing floor level retained under mezzanine and finish replaced with carpet.

New white sprayed metal staircase with a white plaster soffit. Metal guarding to be powder coated metal with brass coloured metal handrail section.

Existing floor level and sloped floor removed and new level floor installed. New floor to be a 200mm concrete slab laid on compacted hardcore. Continuous DPM lapped into old floor. 50mm rigid insulation. 75mm screed with carpet finish.

Nick Willson Architects

Second Home  
68 Hanbury Street  
London  
E1 5JL  
www.nickwillsonarchitects.com

Notes:

All dimensions to be confirmed by contractor on site.

Scale 1:200

0 4 8 20 40m

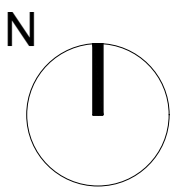

Rev	Date	Description	By	Ck

Project 233 High Street, Uxbridge, London, UB8 1LD	Project description Cinema Conversion	Scale 1:20@A1	Job No 0242
Title Proposed Section BB Mezzanine detail	Stage Listed building application	Drawing No A230	Rev -

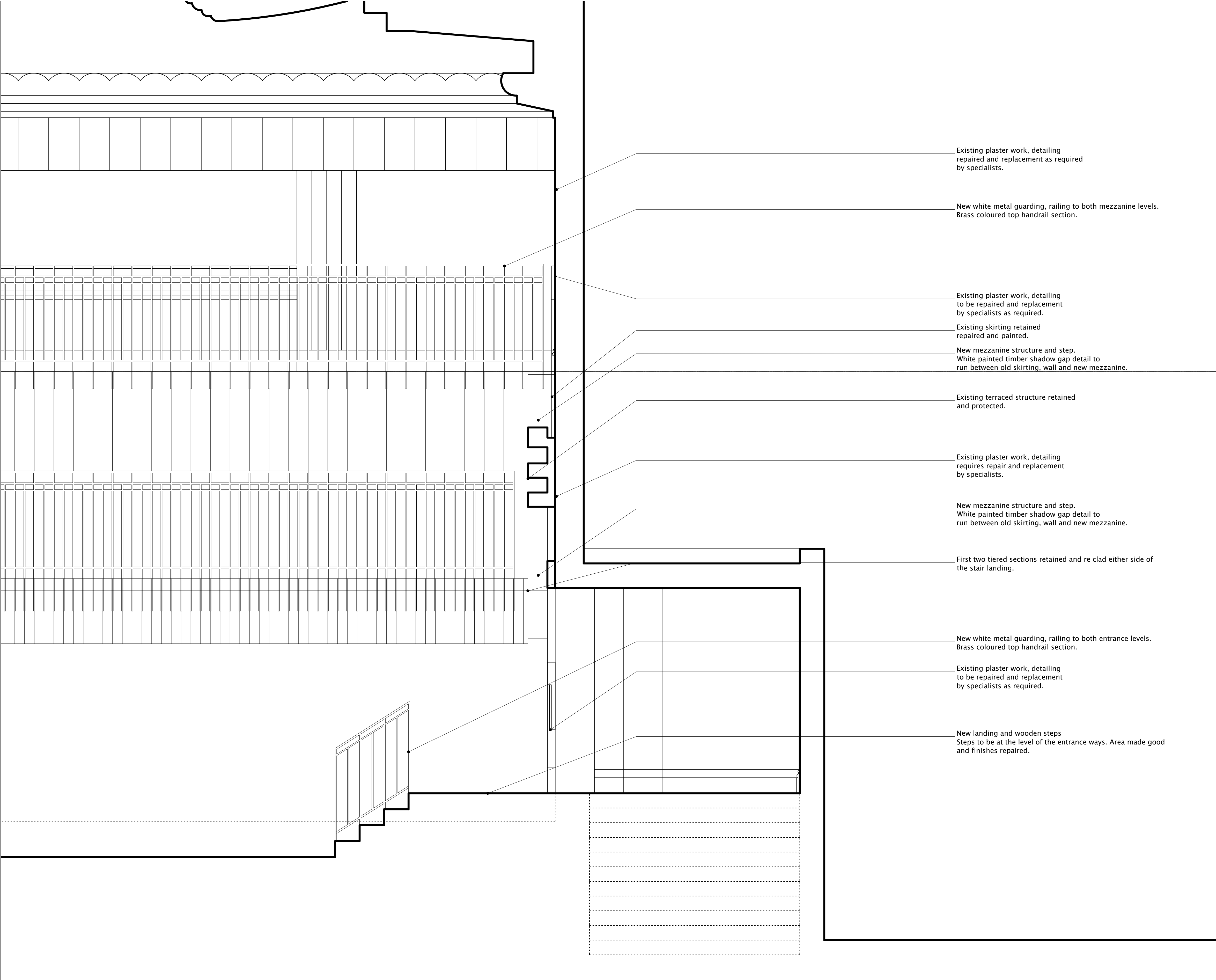

Nick Willson Architects

Second Home  
68 Hanbury Street  
London  
E1 5JL  
www.nickwillsonarchitects. com

Notes:  
All dimensions to be confirmed by contractor on site.

Scale 1:200

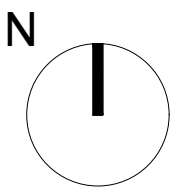
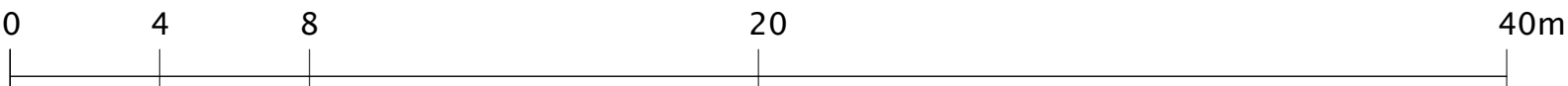

Rev	Date	Description	By	Ck

Project 233 High Street, Uxbridge, London, UB8 1LD	Project description Cinema Conversion	Scale 1:20@A1	Job No 0242
Title Proposed Section GG Entrance detail	Stage Listed building application	Drawing No A231	Rev —

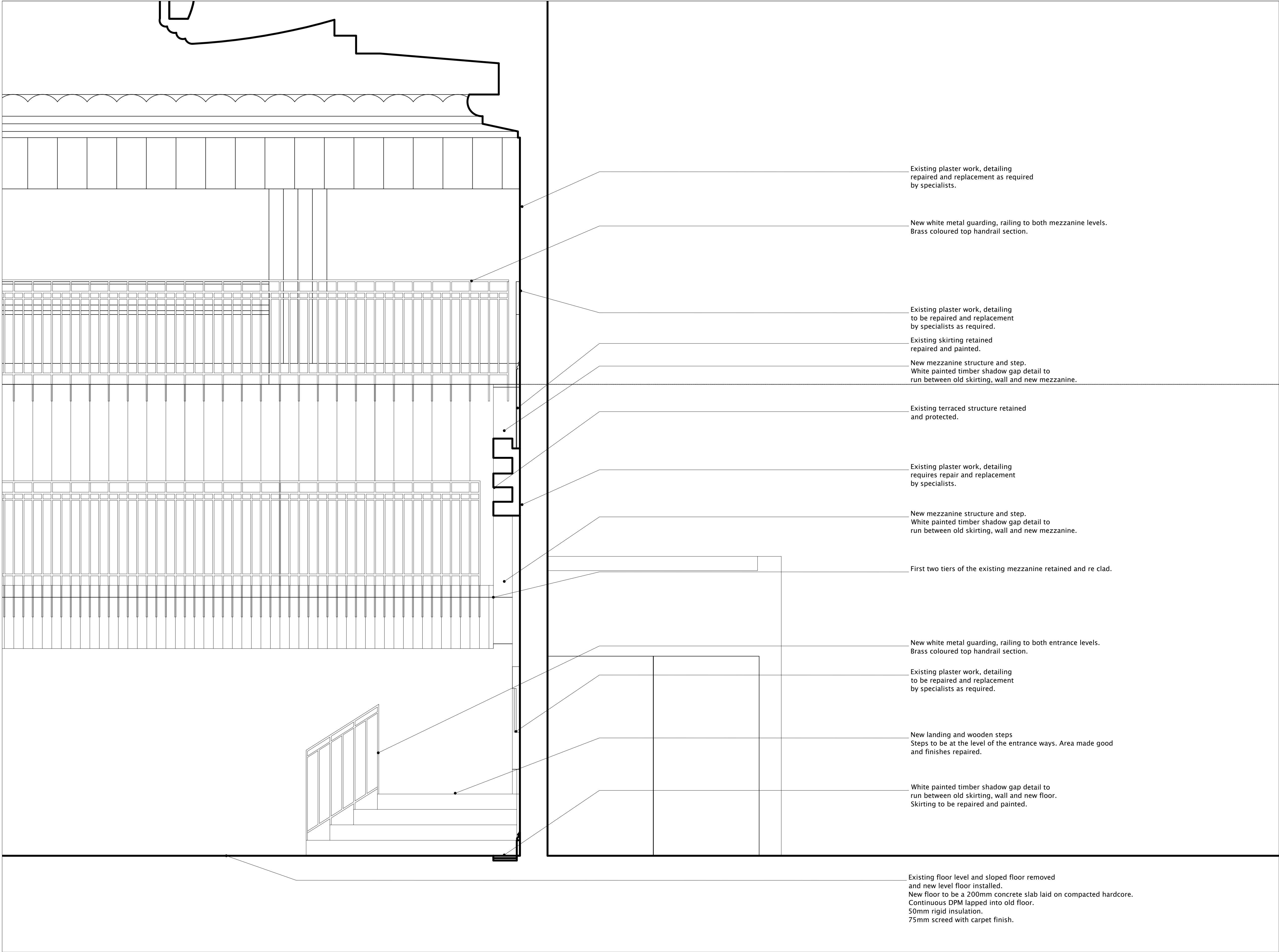

# Nick Willson Architects

Second Home  
68 Hanbury Street  
London  
E1 5JL  
www.nickwillsonarchitects. com

Notes:  
All dimensions to be confirmed by contractor on site.

Scale 1:200

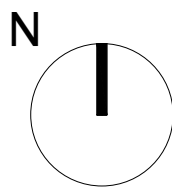
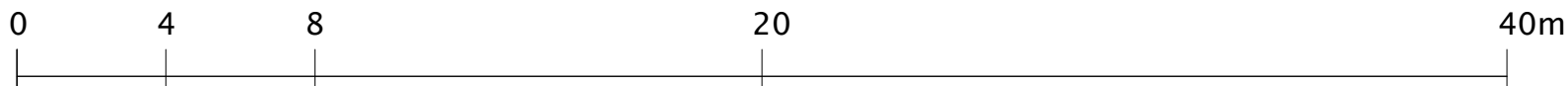

Rev	Date	Description	By	Ck	Project 233 High Street, Uxbridge, London, UB8 1LD	Project description Cinema Conversion	Scale 1:20@A1	Job No 0242
					Title Proposed Section DD Floor/wall detail	Stage Listed building application	Drawing No A232	Rev -

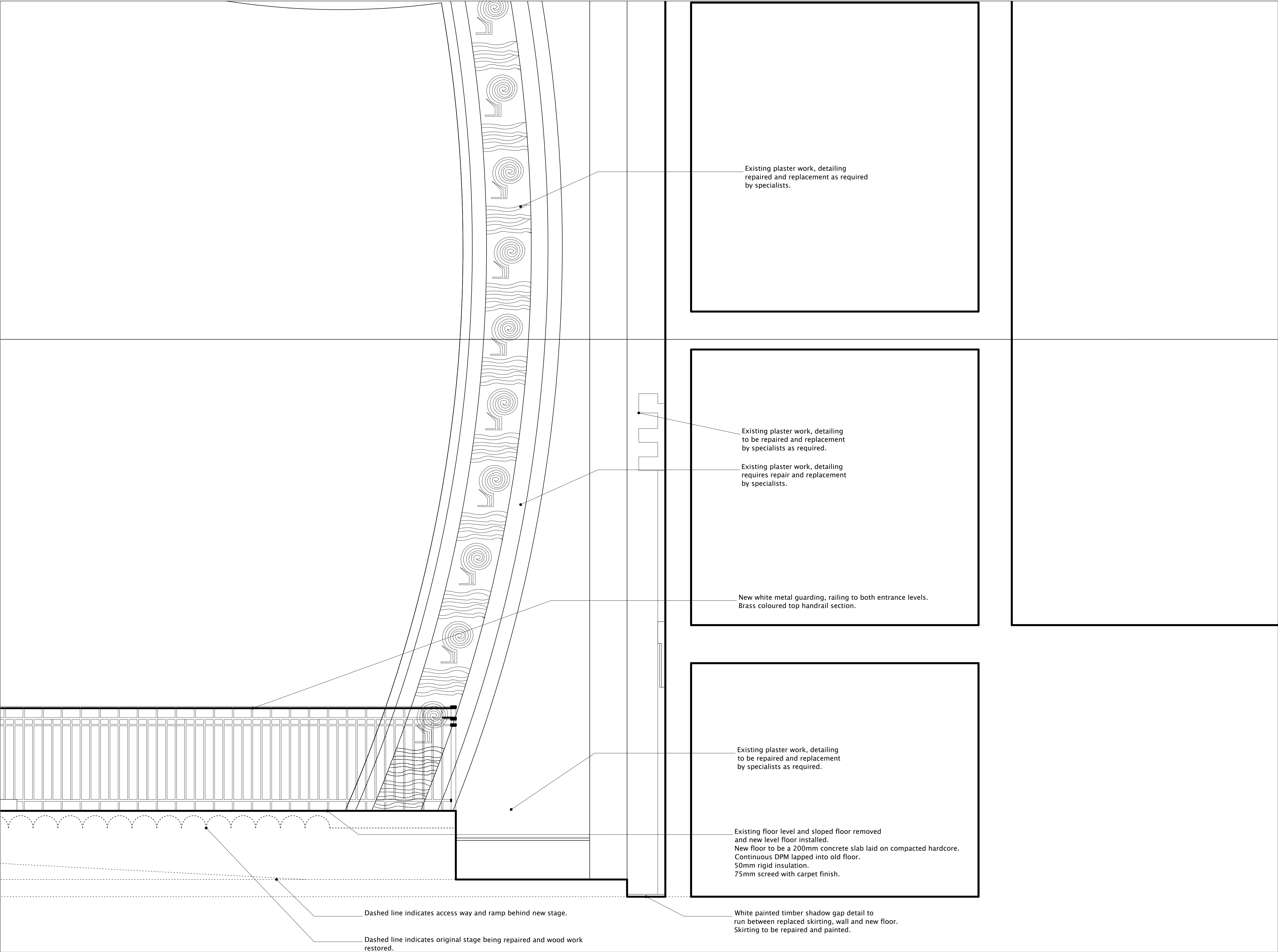

# Nick Willson Architects

Second Home  
68 Hanbury Street  
London  
E1 5JL  
[www.nickwillsonarchitects.com](http://www.nickwillsonarchitects.com)

## Notes:

All dimensions to be confirmed by contractor on site.

Scale 1:200

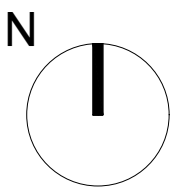
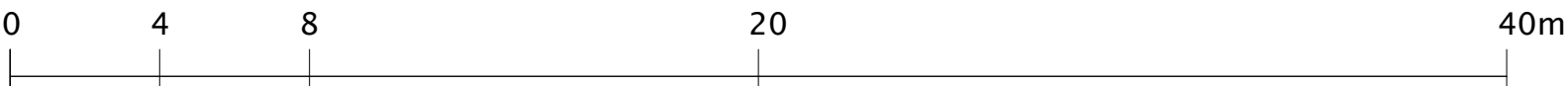

Rev	Date	Description	By	Ck

Project 233 High Street, Uxbridge, London, UB8 1LD	Project description <b>Cinema Conversion</b>	Scale 1:20@A1	Job No <b>0242</b>
Title <b>Proposed Section EE Floor/wall detail</b>	Stage <b>Listed building application</b>	Drawing No <b>A233</b>	Rev <b>—</b>



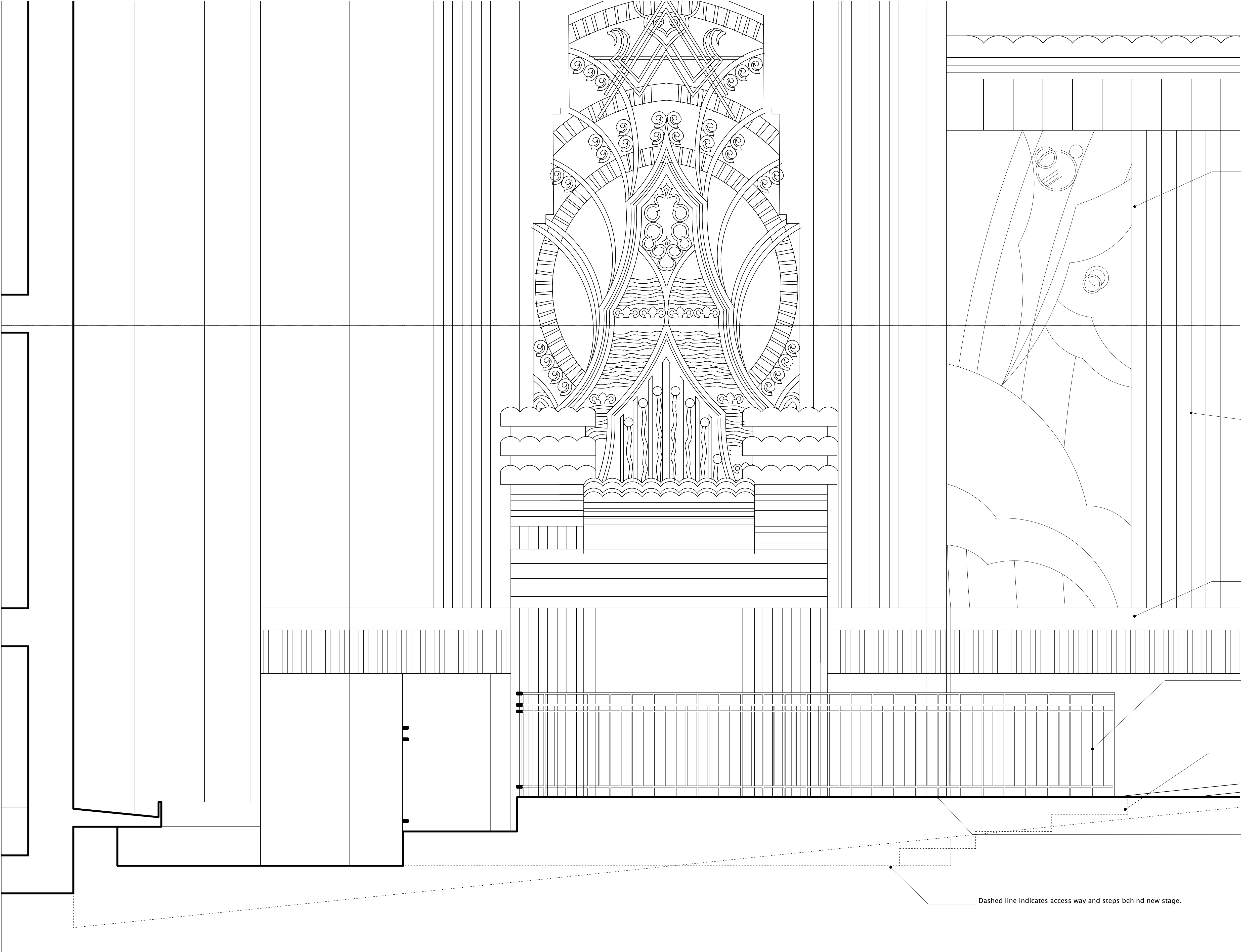

Existing plaster work, detailing repaired and replacement as required by specialists.

Existing plaster work, detailing to be repaired and replacement by specialists as required.

Existing plaster work, detailing requires repair and replacement by specialists.

New white metal guarding, railing to both entrance levels. Brass coloured top handrail section.

New skirting installed to match opposite side.

Existing floor level and sloped floor removed and new level floor installed. New floor to be a 200mm concrete slab laid on compacted hardcore. Continuous DPM lapped into old floor. 50mm rigid insulation. 75mm screed with carpet finish.

Dashed line indicates access way and steps behind new stage.

# Nick Willson Architects

Second Home  
68 Hanbury Street  
London  
E1 5JL  
www.nickwillsonarchitects.com

Notes:  
All dimensions to be confirmed by contractor on site.

Scale 1:200

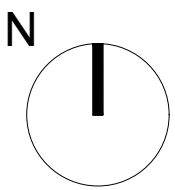
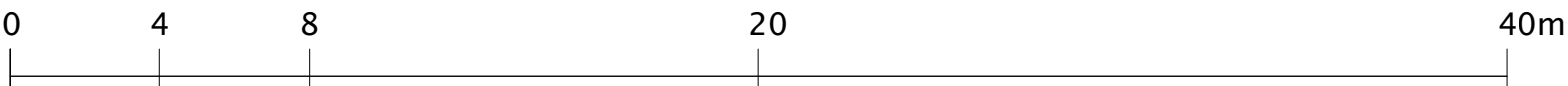

Rev	Date	Description	By	Ck

Project 233 High Street, Uxbridge, London, UB8 1LD	Project description <b>Cinema Conversion</b>	Scale 1:20@A1	Job No <b>0242</b>
Title <b>Proposed Section BB Stage detail</b>	Stage <b>Listed building application</b>	Drawing No <b>A234</b>	Rev <b>—</b>