

Legend: New proposals

- 1. New leveled floor.
- 2. New raised stage.
- 3. New white timber stained floor and level access.
- 4. New white timber ramp.
- 5. New white stained timber steps and floor level to match existing entrances.
- 6. New shadow gap detail between wall, skirting and new floor.
- 7. New curved wooden landing and steps with metal handrail.
- 8. New feature staircase to new mezzanine.
- 9. Relocated organ and collected samples from debris. Exact design TBC.

B
F

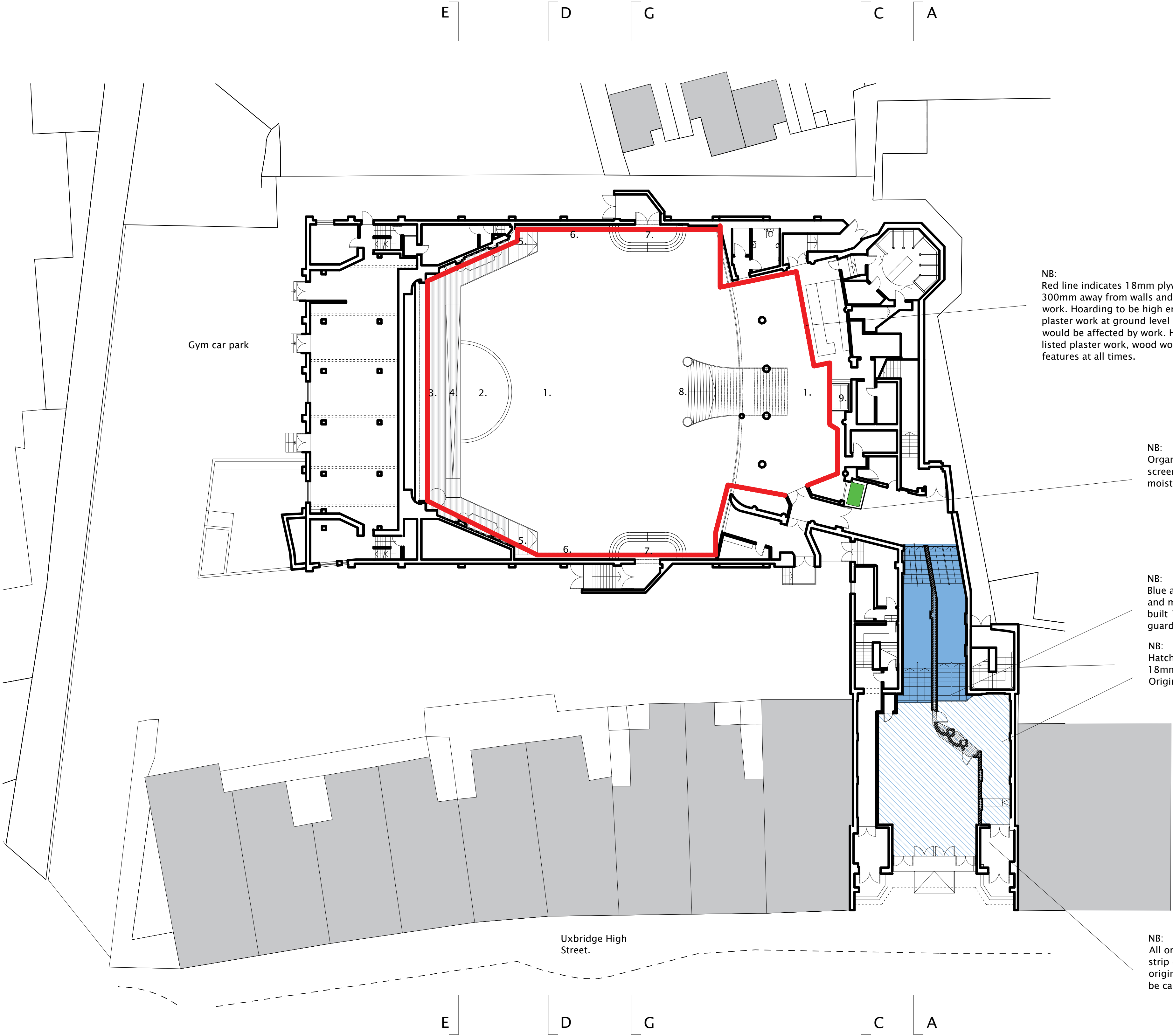

NB:
Red line indicates 18mm plywood hoarding 300mm away from walls and not fixed to plaster work. Hoarding to be high enough to cover all plaster work at ground level and mezzanine that would be affected by work. Hoarding to protect listed plaster work, wood work and existing features at all times.

B
F

NB:
Organ to be protected with a 18mm plywood screen wall and plastic sheeting to prevent moisture and dust damage.

NB:
Blue areas indicate areas of protection to stairs and metal railings. Metal railings to have a purpose built 18mm plywood boxing built over the guarding.

NB:
Hatched area indicates areas to be protected with 18mm plywood sheeting and cordex coverings. Original Terrazzo flooring protected at all times.

NB:
All original walls and ceilings protected during strip out works. Local Authority to inspect once original features are exposed. All later additions to be carefully removed.

Nick Willson Architects

Second Home
68 Hanbury Street
London
E1 5JL
www.nickwillsonarchitects.com

Notes:
All dimensions to be confirmed by contractor on site.

Scale 1:200

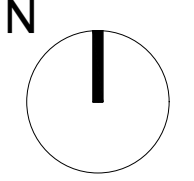
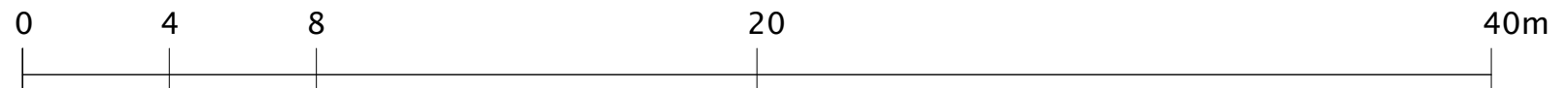

01	250105	Conditions info	cad	nw
Rev	Date	Description	By	Ck

Project 233 High Street, Uxbridge, London, UB8 1LD
Title Proposed Ground Floor Plan

Project description Cinema Conversion
Stage Listed building application

Scale 1:200@A1	Job No 0242
Drawing No A201	Rev 01