

Legend: New proposals

- 1. New leveled floor.
- 2. New raised stage.
- 3. New white timber stained floor and level access.
- 4. New white timber ramp.
- 5. New white stained timber steps and floor level to match existing entrances.
- 6. New shadow gap detail between wall, skirting and new floor.

B
F

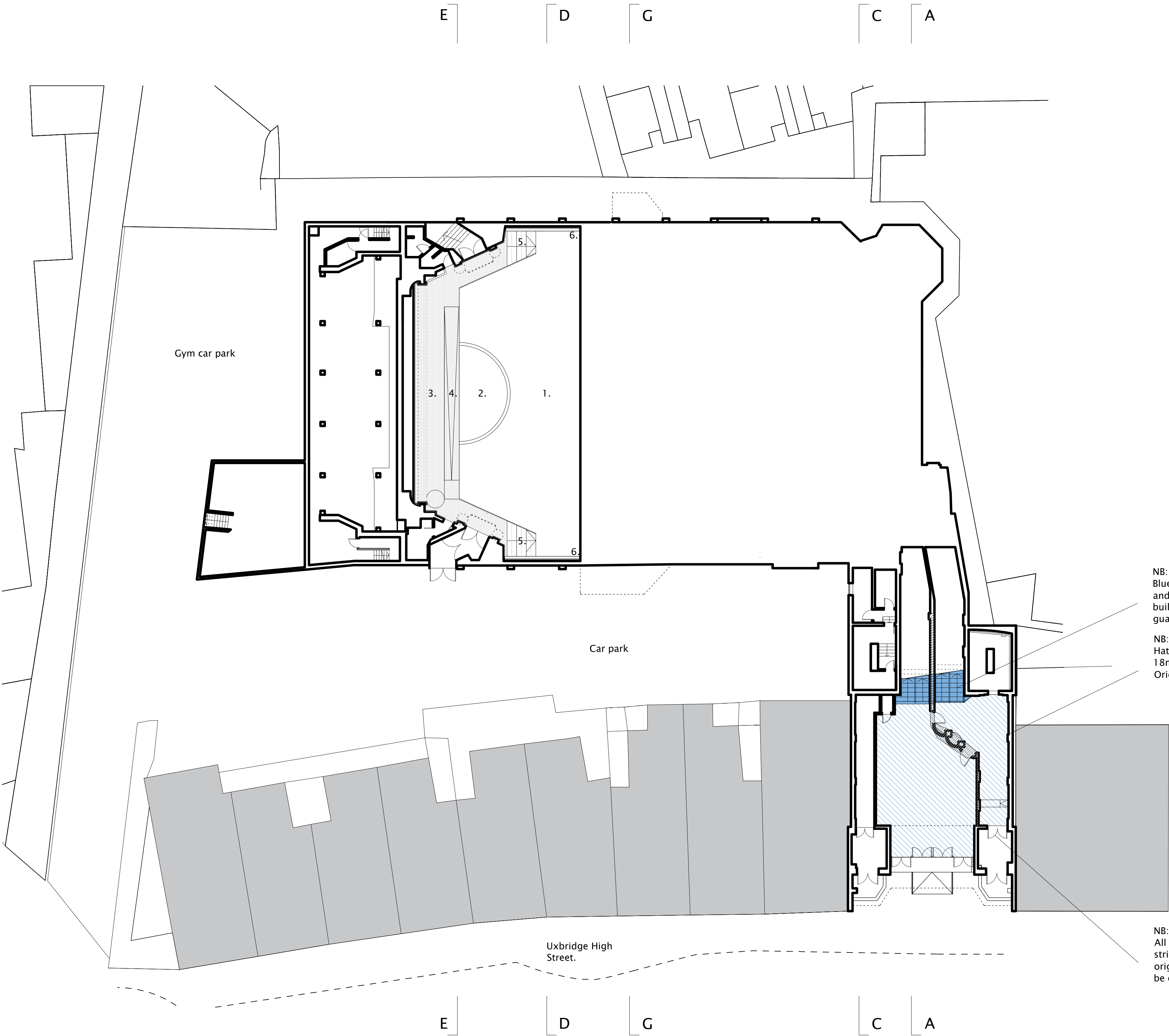

B
F

NB:
Blue areas indicate areas of protection to stairs and metal railings. Metal railings to have a purpose built 18mm plywood boxing built over the guarding.

NB:
Hatched area indicates areas to be protected with 18mm plywood sheeting and cordex coverings. Original Terrazzo flooring protected at all times.

NB:
All original walls and ceilings protected during strip out works. Local Authority to inspect once original features are exposed. All later additions to be carefully removed.

Nick Willson Architects

Second Home
68 Hanbury Street
London
E1 5JL
www.nickwillsonarchitects.com

Notes:

All dimensions to be confirmed by contractor on site.

Scale 1:200

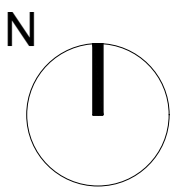
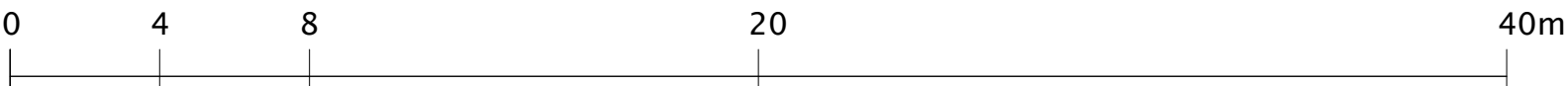

01
Rev

250501
Date

Conditions info
Description

CAD NW
By Ck

Project
233 High Street,
Uxbridge,
London,
UB8 1LD

Title
Proposed Lower
Ground Floor Plan

Project description
Cinema Conversion

Stage Listed building
application

Scale
1:200@A1

Drawing No
A200

Job No

0242

Rev

01