Detail Drawings

Project: 31959

Project Name: High Street Uxbridge 233

Project Address: 233 High Street
Uxbridge
Hillingdon
UB8 1LE

Client:

Client Details: Cogent Building Consultancy

Produced by:

Author Address: Marcus Partou
Langley Waterproofing Systems Limited
Langley House
Lamport Drive
Heartlands Business Park
Daventry
Northants
NN11 8YH

Telephone: 01327 704778

Mobile: 07885 218772

Email: m.partou@langley.co.uk



Copyright

All Intellectual property in the designs, specifications, drawings, plans, software and any other documents or materials in any medium which have been created, supplied and/or developed by Langley Waterproofing Systems Ltd in relation to this project remain vested with Langley Waterproofing Systems Ltd.

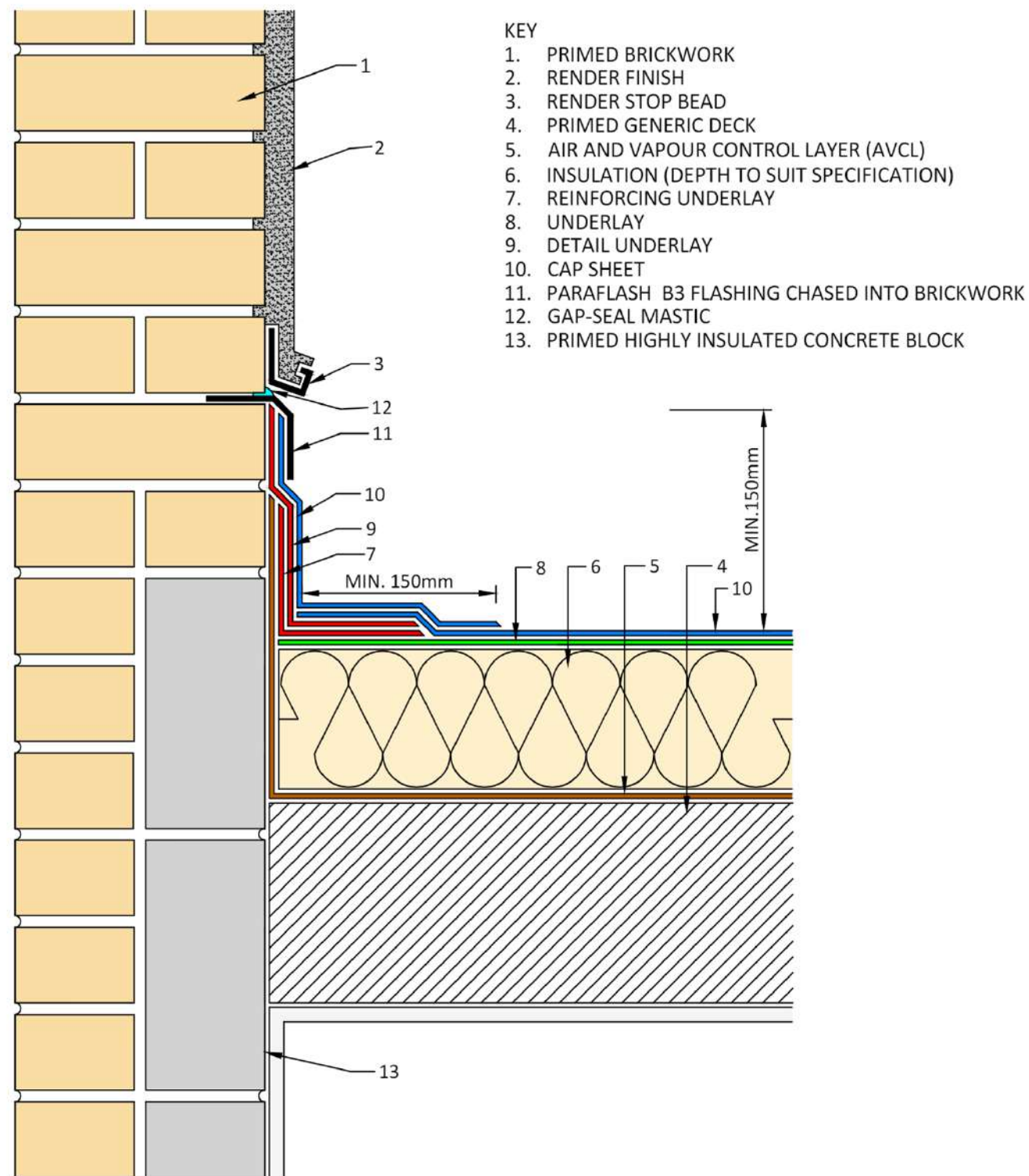

SECTION THROUGH DETAIL

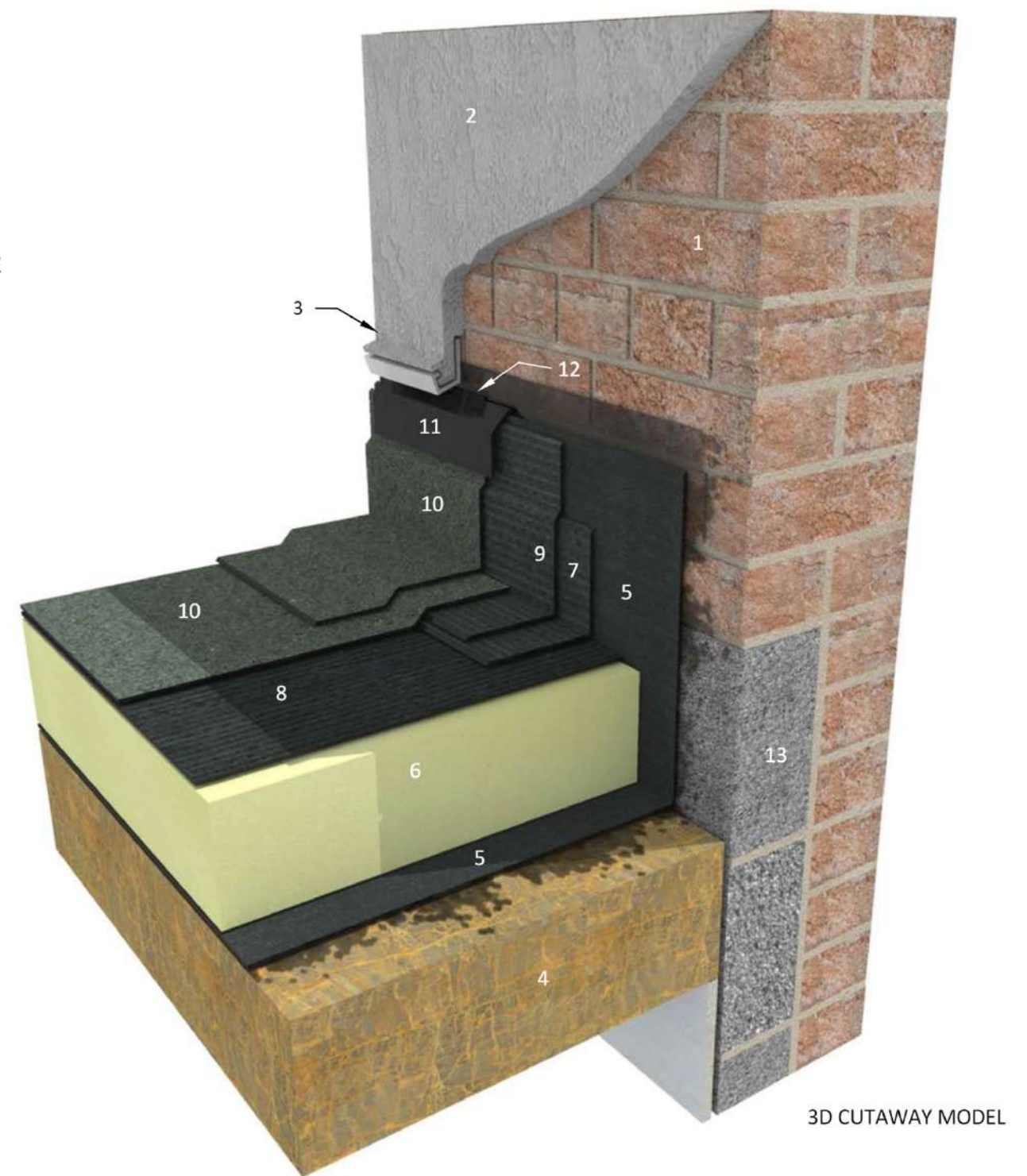

NOTE:

DETAIL DRAWING IS INDICATIVE ONLY IS FOR GUIDANCE PURPOSES ONLY.

SPECIFICATION TO TAKE PRECEDENCE OVER ANY DRAWINGS.

PROJECT: High Street Uxbridge 233 - 31959

DETAIL: RBM-W-105-V03122019-SKIRTING TO RENDER

CLIENT: Cogent Building Consultancy

DRG REF: RBM-W-105-V03122019-SKIRTING TO RENDER

ROOF: Front Canopy's

REV: 1

DATE: 19/05/2022

SCALE: NTS



KEY

- 1. PRIMED GENERIC DECK
- 2. PRIMED BRICKWORK
- 3. AIR AND VAPOUR CONTROL LAYER (AVCL)
- 4. INSULATION (DEPTH TO SUIT SPECIFICATION)
- 5. PRIMED METAL HARD EDGE
- 6. UNDERLAY
- 7. PRIMED CODE 5 LEAD CHUTE
- 8. CAP SHEET
- 9. PARAFLASH B3 FLASHING
- 10. GAP-SEAL MASTIC
- 11. PRIMED HIGHLY INSULATED CONCRETE BLOCK

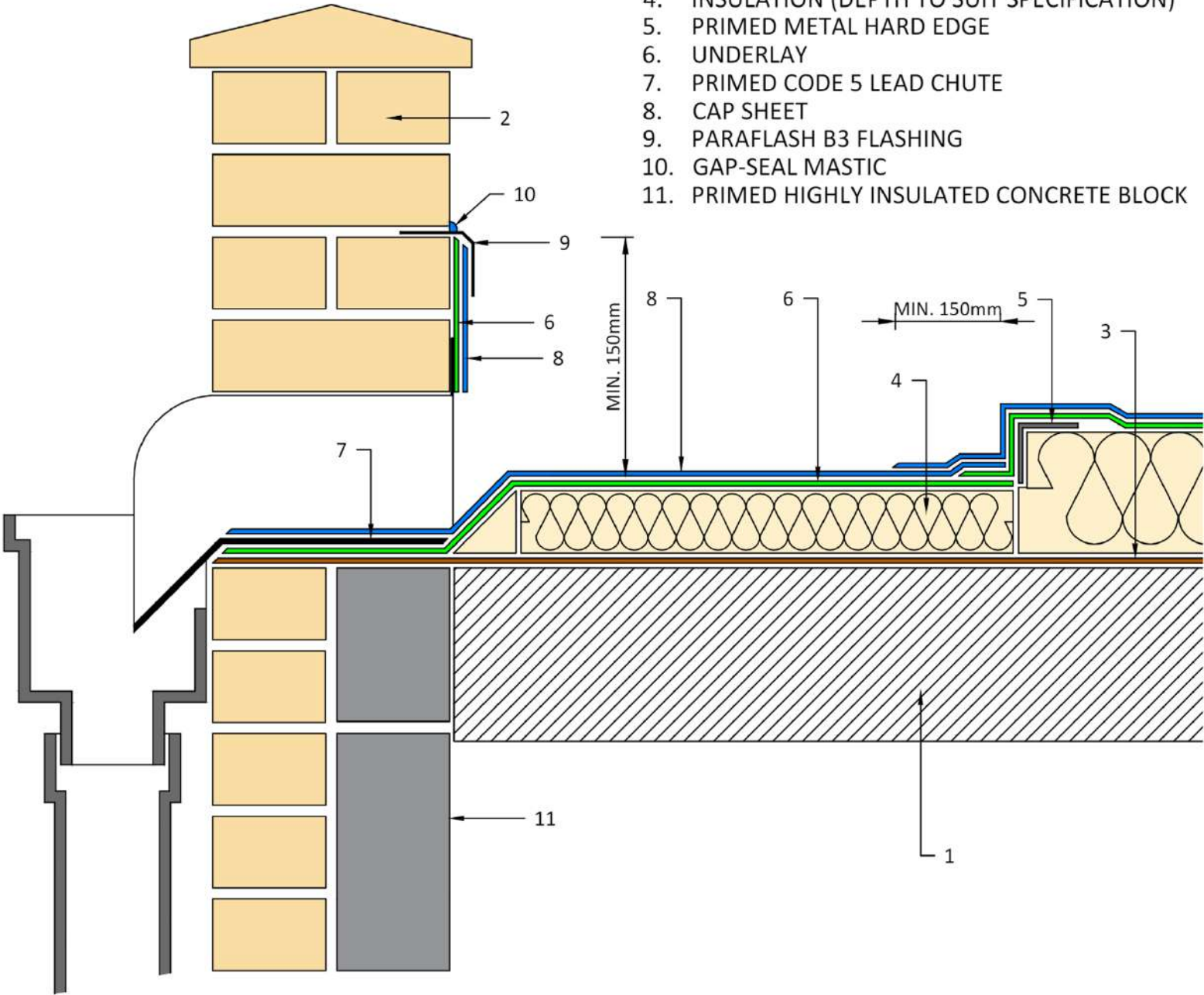

SECTION THROUGH DETAIL



3D CUTAWAY MODEL

NOTE:

DETAIL DRAWING IS INDICATIVE ONLY IS FOR GUIDANCE PURPOSES ONLY.

SPECIFICATION TO TAKE PRECEDENCE OVER ANY DRAWINGS.

PROJECT: High Street Uxbridge 233 - 31959			
DETAIL: RBM-W-403-V05082021-RAINWATER CHUTE NT	ROOF: Main Roof Area, Roof 3 & Roof 4, Roof 1		
CLIENT: Cogent Building Consultancy	REV: 1		
DRG REF: RBM-W-403-V05082021-RAINWATER CHUTE NT	DATE: 19/05/2022	SCALE: NTS	

KEY

- 1. PRIMED GENERIC DECK
- 2. EXISTING OUTLET
- 3. AIR AND VAPOUR CONTROL LAYER (AVCL)
- 4. INSULATION (DEPTH TO SUIT SPECIFICATION)
- 5. PRIMED METAL HARD EDGE
- 6. REINFORCING UNDERLAY
- 7. DETAIL UNDERLAY
- 8. PARAFURB OUTLET AND ADJUSTABLE BUNG
- 9. UNDERLAY
- 10. CAP SHEET
- 11. TURBINE LEAF GUARD

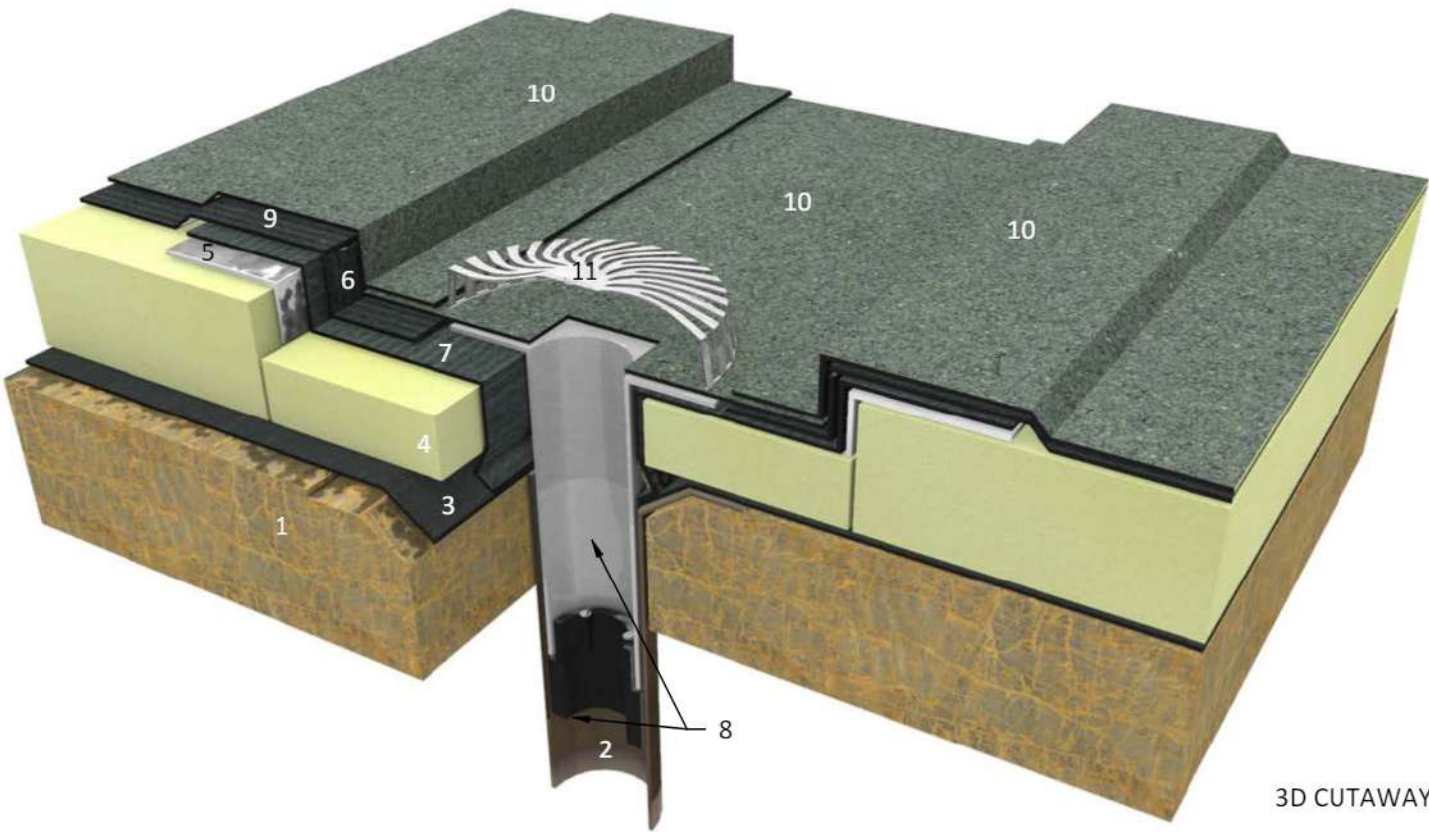

3D CUTAWAY MODEL

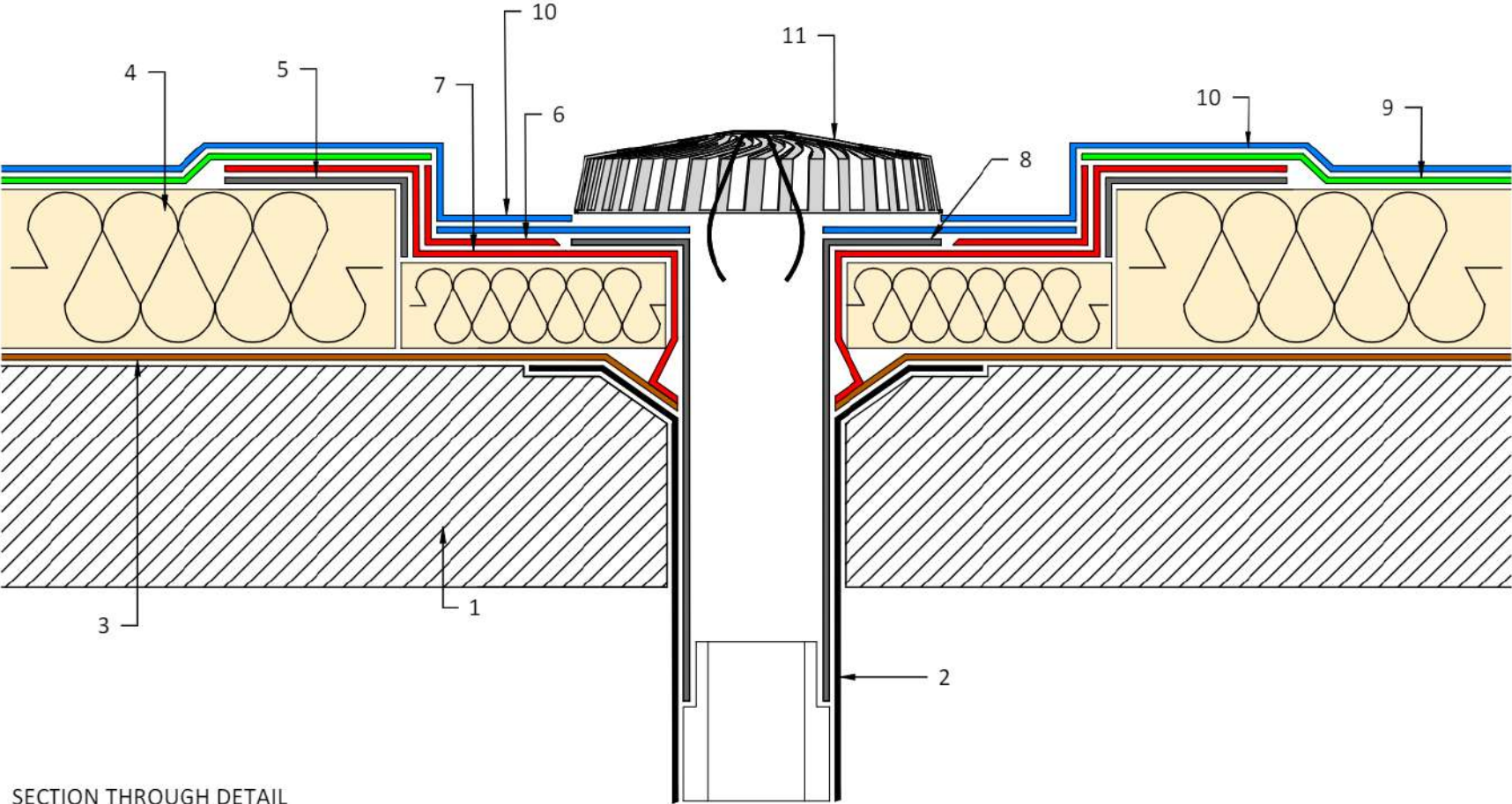

SECTION THROUGH DETAIL

NOTE: DETAIL DRAWING IS INDICATIVE ONLY IS FOR GUIDANCE PURPOSES ONLY. SPECIFICATION TO TAKE PRECEDENCE OVER ANY DRAWINGS.	PROJECT: High Street Uxbridge 233 - 31959			
	DETAIL: RBM-W-405-V05082021-REFURB OUTLET			
	CLIENT: Cogent Building Consultancy			
	DRG REF: RBM-W-405-V05082021-REFURB OUTLET	DATE: 19/05/2022	SCALE: NTS	
ROOF: Front Canopy's, Main Roof Area, Roof 3 & Roof 4		REV: 1		

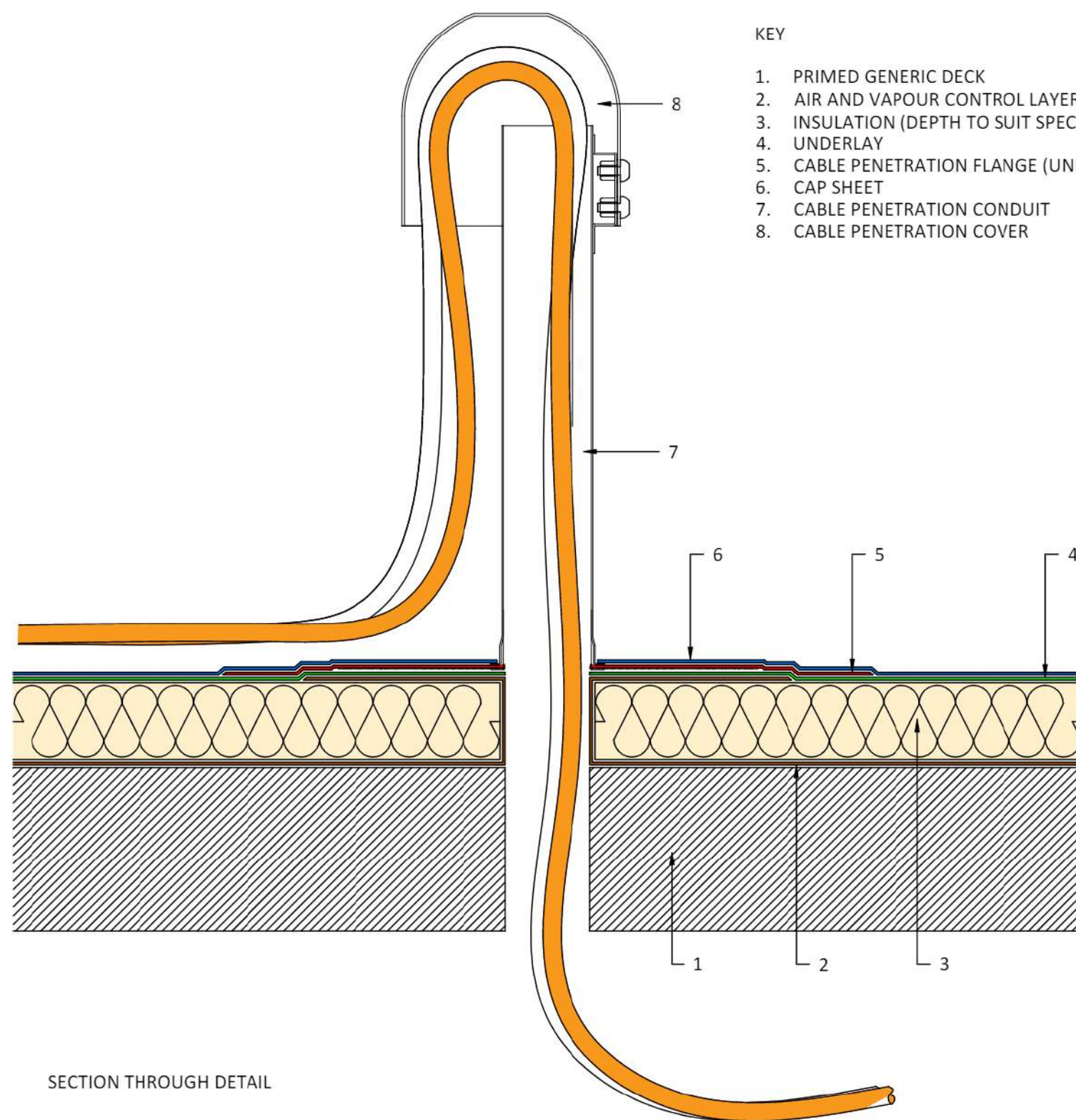

- KEY
1. PRIMED GENERIC DECK
 2. AIR AND VAPOUR CONTROL LAYER (AVCL)
 3. INSULATION (DEPTH TO SUIT SPECIFICATION)
 4. UNDERLAY
 5. CABLE PENETRATION FLANGE (UNDERLAY ATTACHED)
 6. CAP SHEET
 7. CABLE PENETRATION CONDUIT
 8. CABLE PENETRATION COVER

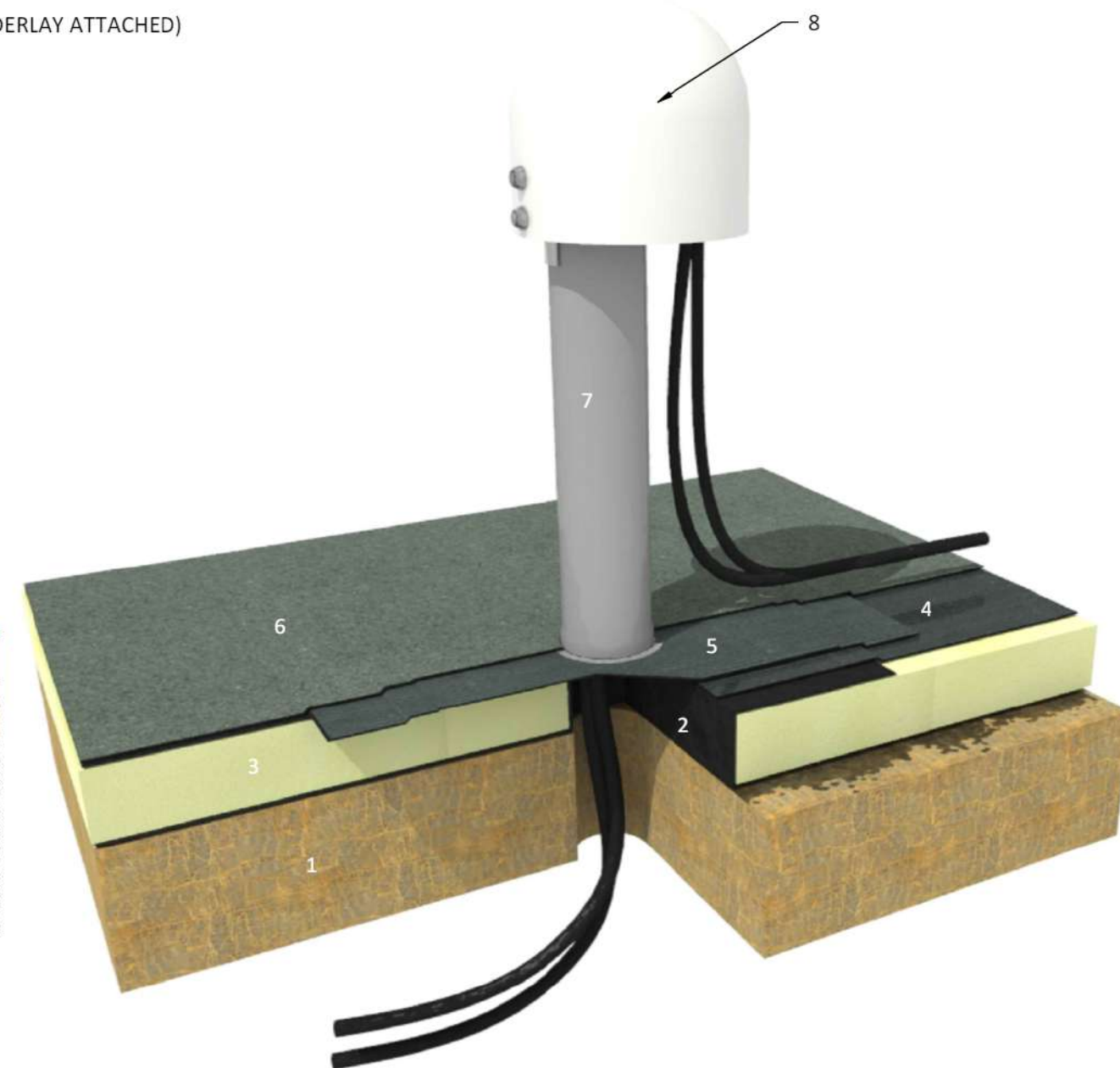

SECTION THROUGH DETAIL

3D CUTAWAY MODEL

NOTE:

DETAIL DRAWING IS INDICATIVE ONLY IS FOR GUIDANCE PURPOSES ONLY.

SPECIFICATION TO TAKE PRECEDENCE OVER ANY DRAWINGS.

PROJECT: High Street Uxbridge 233 - 31959

DETAIL: RBM-W-504-V03122019-J CONDUIT

CLIENT: Cogent Building Consultancy

DRG REF: RBM-W-504-V03122019-J CONDUIT

ROOF: Main Roof Area, Roof 3 & Roof 4

REV: 1

DATE: 19/05/2022

SCALE: NTS



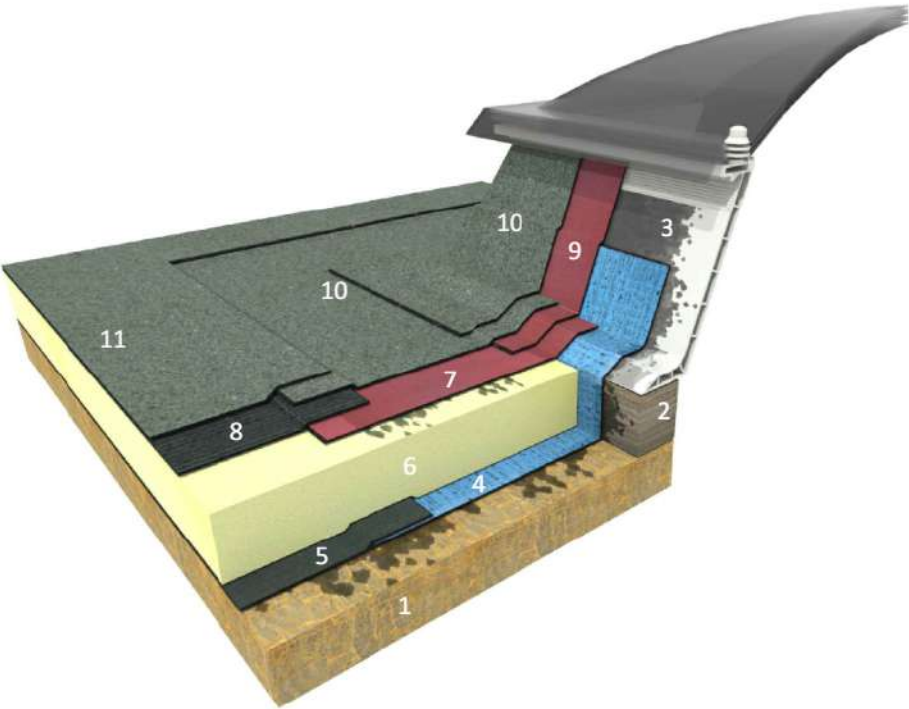
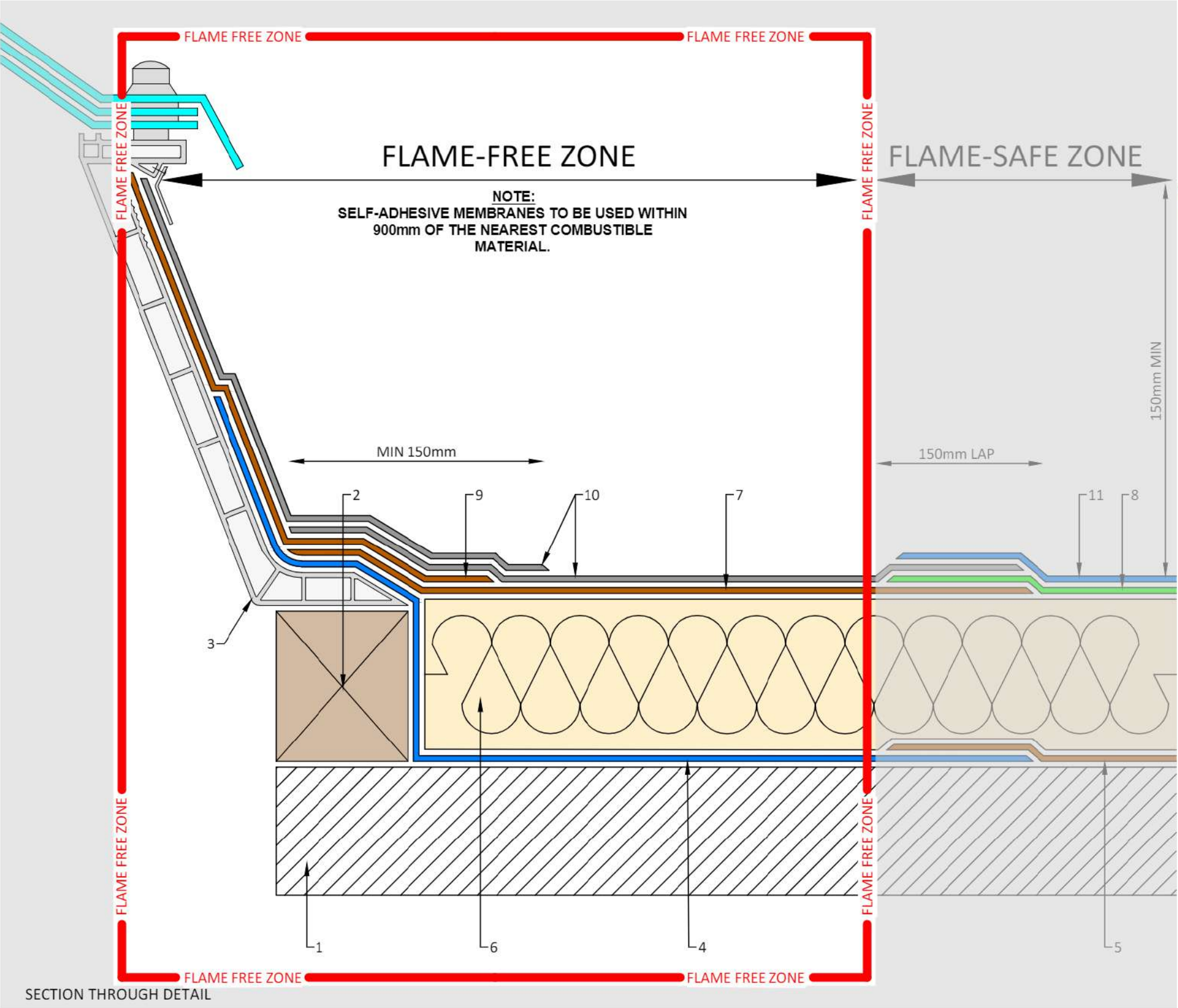

3D CUTAWAY MODEL

- KEY:
- 1. PRIMED GENERIC DECK
 - 2. PRIMED PRESERVATIVE TREATED TIMBER
 - 3. PRIMED ROOFLIGHT
 - 4. SA AIR AND VAPOUR CONTROL LAYER (AVCL)
 - 5. AIR AND VAPOUR CONTROL LAYER (AVCL)
 - 6. PRIMED INSULATION (DEPTH TO SUIT SPECIFICATION)
 - 7. SA UNDERLAY
 - 8. UNDERLAY
 - 9. SA DETAIL UNDERLAY
 - 10. SA CAP SHEET
 - 11. CAP SHEET

NOTE: DETAIL DRAWING IS INDICATIVE ONLY IS FOR GUIDANCE PURPOSES ONLY. SPECIFICATION TO TAKE PRECEDENCE OVER ANY DRAWINGS.	PROJECT: High Street Uxbridge 233 - 31959			
	DETAIL: S2T-W-601-V03122019-PARKERB ROOFLIGHT DETAIL			
	CLIENT: Cogent Building Consultancy			
	DRG REF: S2T-W-601-V03122019-PARKERB ROOFLIGHT DETAIL			
		ROOF: Main Roof Area, Roof 3 & Roof 4		
		REV: 1		
		DATE: 19/05/2022	SCALE: NTS	

KEY:

- 1. PRIMED GENERIC DECK
- 2. PRIMED TIMBER
- 3. INSULATION (DEPTH TO SUIT SPECIFICATION)
- 4. PRIMED 18mm EXTERIOR GRADE PLYWOOD
- 5. PAREVAPO SBS ADH / SA (AVCL)
- 6. AIR AND VAPOUR CONTROL LAYER (AVCL)
- 7. INSULATION (DEPTH TO SUIT SPECIFICATION)
- 8. UNDERLAY
- 9. REINFORCING UNDERLAY
- 10. CAP SHEET
- 11. PARATRIM GRP TRIM

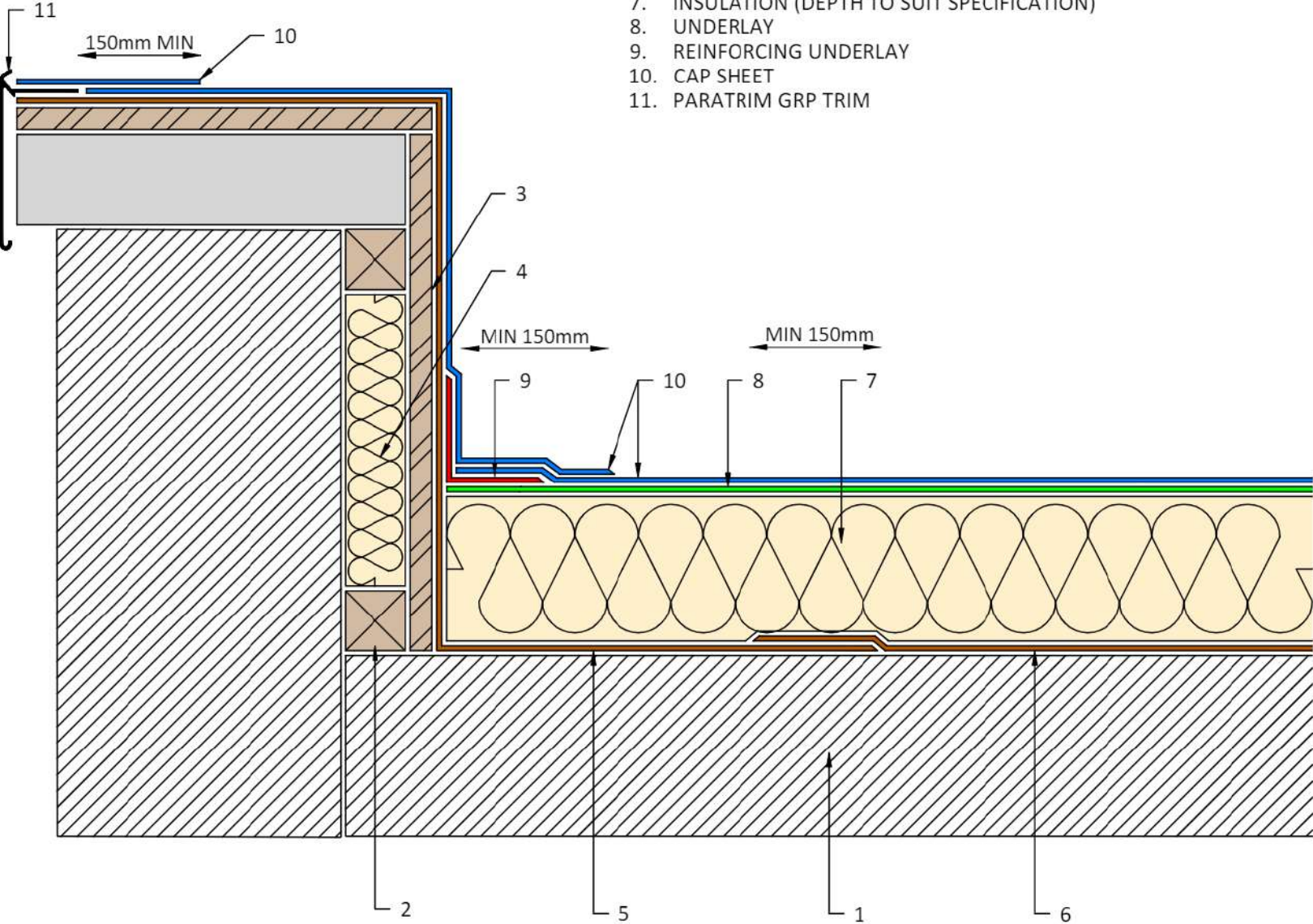

SECTION THROUGH DETAIL

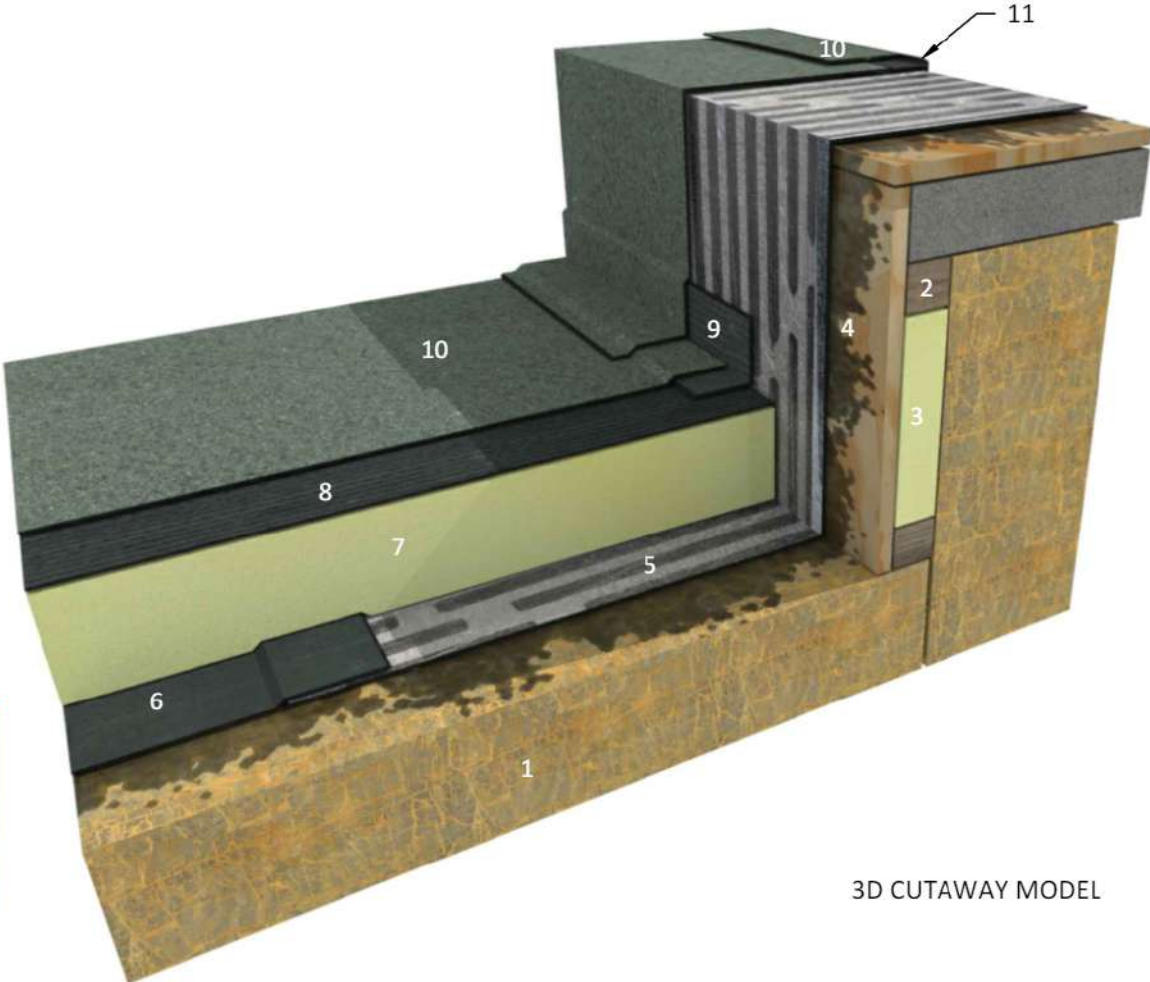

3D CUTAWAY MODEL

NOTE:

DETAIL DRAWING IS INDICATIVE ONLY IS FOR GUIDANCE PURPOSES ONLY.
SPECIFICATION TO TAKE PRECEDENCE OVER ANY DRAWINGS.

PROJECT: High Street Uxbridge 233 - 31959

DETAIL: S2TR-W-211-V03122019- PLY CLAD UPSTAND TO COPING SAFE TO TORCH RATIONALISATION

CLIENT: Cogent Building Consultancy

DRG REF: S2TR-W-211-V03122019- PLY CLAD UPSTAND TO COPING SAFE TO TORCH RATIONALISATION

ROOF: Main Roof Area, Roof 3 & Roof 4, Roof 1, Roof 2

REV: 1

DATE: 19/05/2022

SCALE: NTS



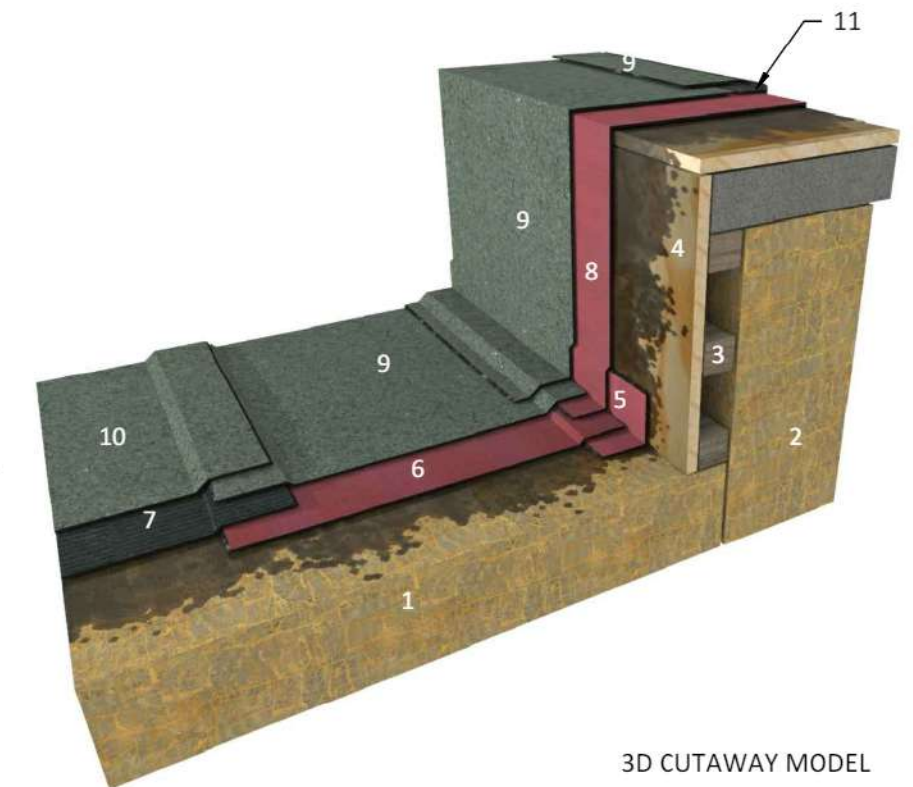
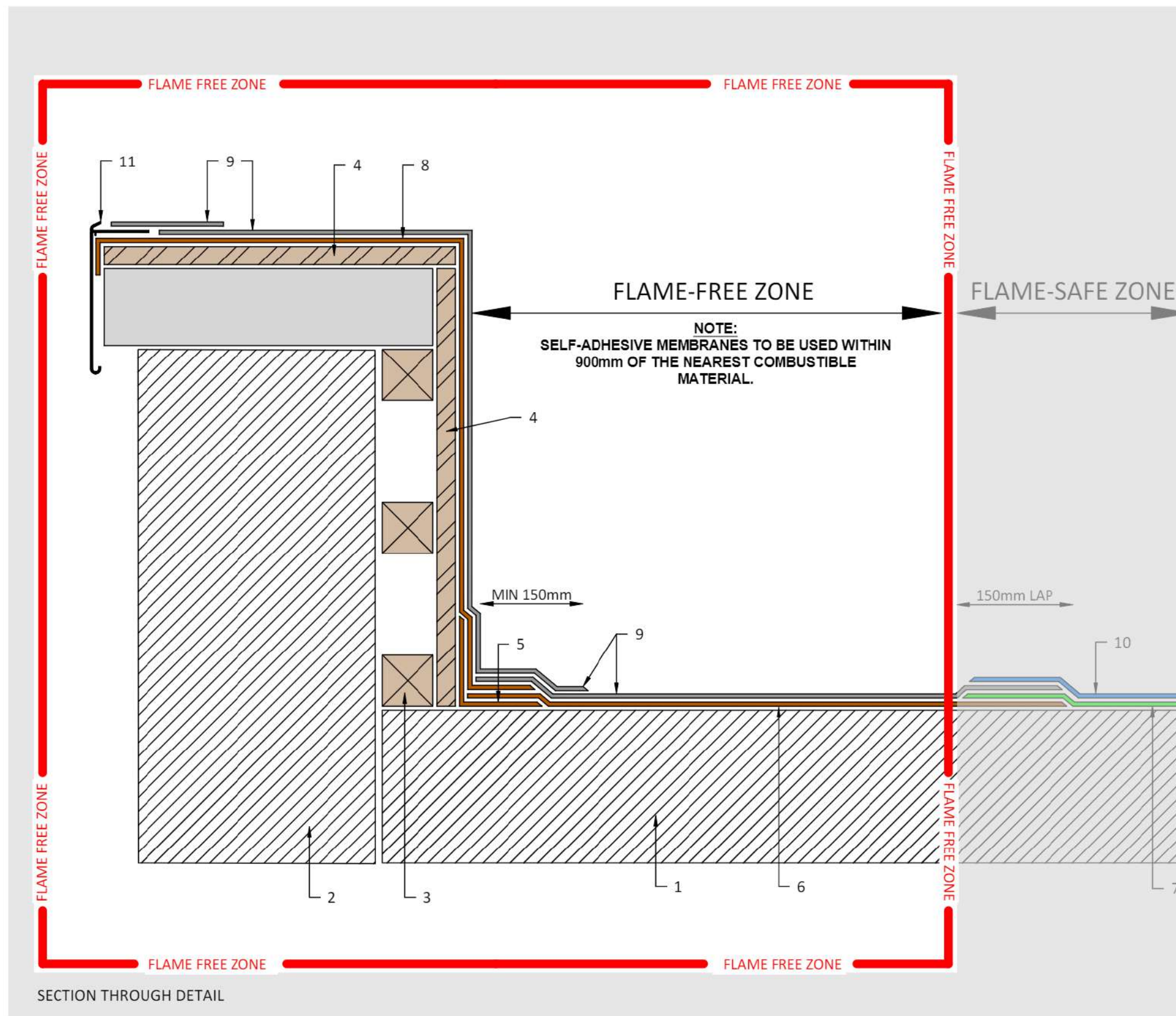

KEY:

1. PRIMED GENERIC DECK
2. GENERIC SUBSTRATE
3. PRESERVATIVE TREATED TIMBER BATTENS
4. PRIMED 18mm EXTERIOR GRADE PLYWOOD
5. SA REINFORCING UNDERLAY
6. SA UNDERLAY
7. UNDERLAY
8. SA DETAIL UNDERLAY
9. SA CAP SHEET
10. CAP SHEET
11. PARATRIM GRP TRIM

NOTE: DETAIL DRAWING IS INDICATIVE ONLY IS FOR GUIDANCE PURPOSES ONLY. SPECIFICATION TO TAKE PRECEDENCE OVER ANY DRAWINGS.	PROJECT: High Street Uxbridge 233 - 31959			
	DETAIL: S2T-C-203-V06102017-PARAPET PLY ENCAPSULATION DETAIL		ROOF: Front Canopy's	
	CLIENT: Cogent Building Consultancy		REV: 1	
	DRG REF: s2t-c-203-v06102017-parapet-ply-encapsulation-detail		DATE: 19/05/2022 SCALE: NTS	

KEY:

- 1. PRIMED GENERIC DECK
- 2. PRIMED BRICKWORK
- 3. AIR AND VAPOUR CONTROL LAYER (AVCL)
- 4. INSULATION, DEPTH TO SUIT SPECIFICATION
- 5. REINFORCING UNDERLAY
- 6. UNDERLAY
- 7. DETAIL UNDERLAY
- 8. CAP SHEET
- 9. PARAFASH LEAD FREE FLASHING DRESSED INTO CHASE
- 10. GAP SEAL MASTIC
- 11. PRIMED HIGHLY INSULATED CONCRETE BLOCK

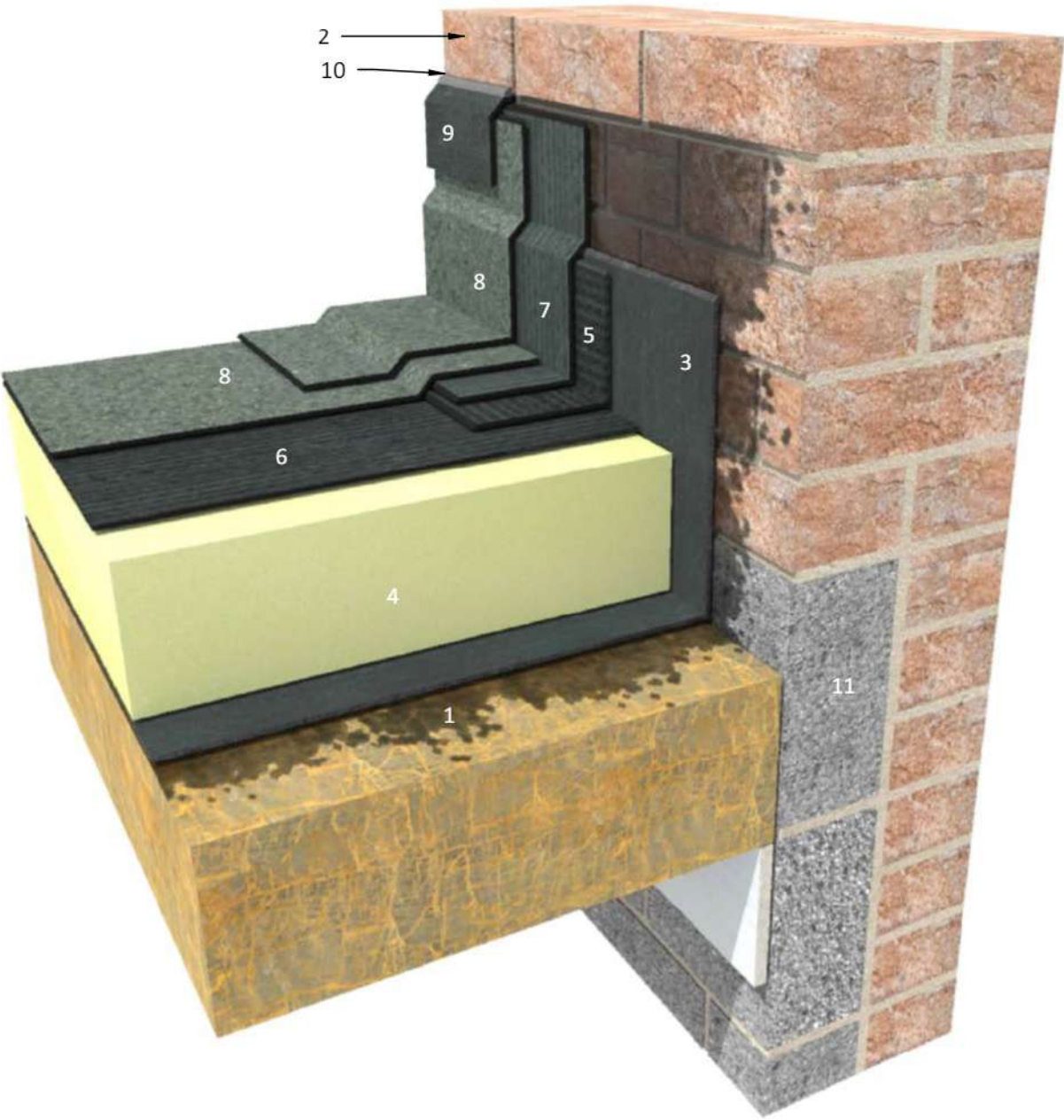
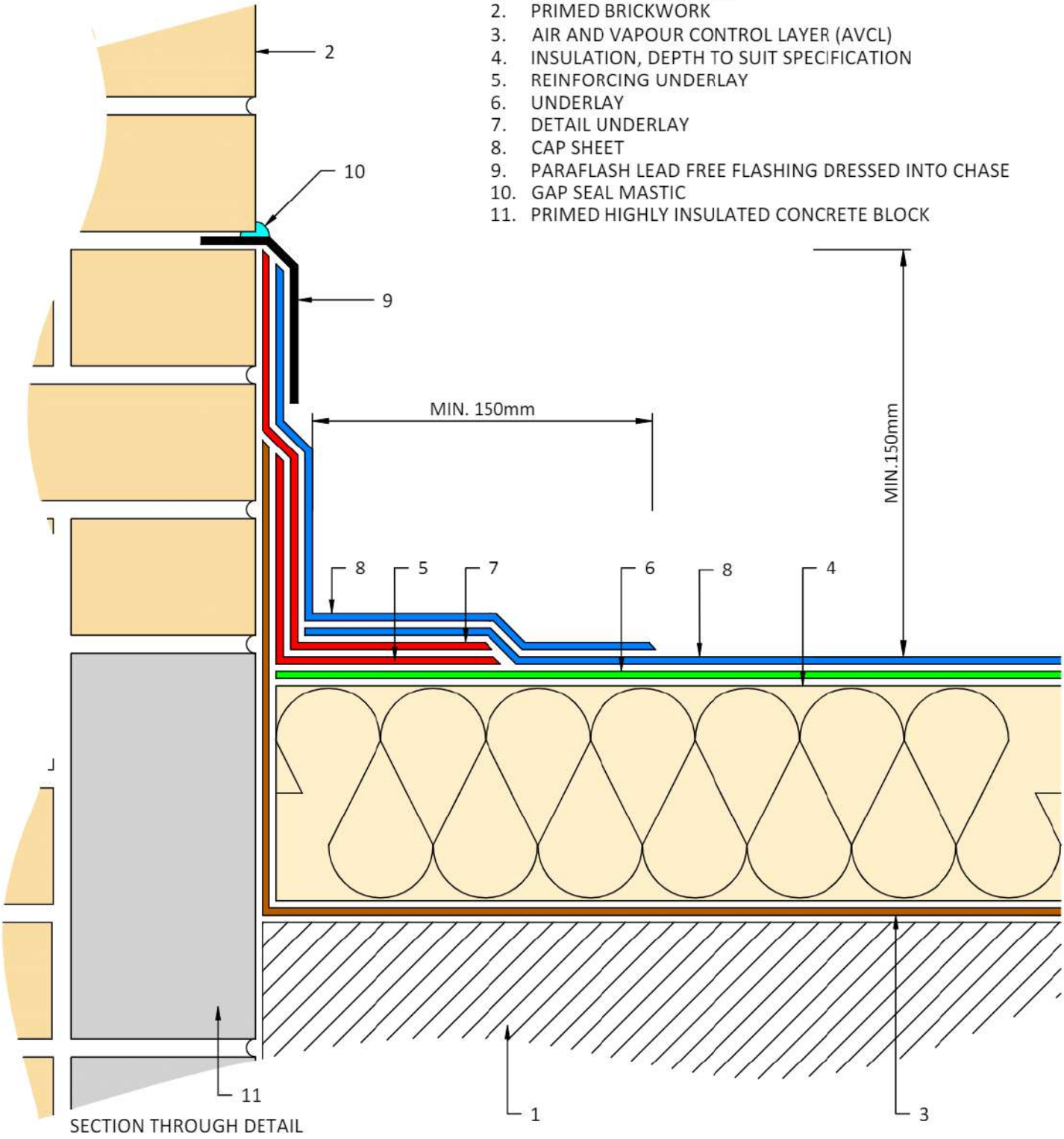

3D CUTAWAY MODEL

NOTE:

DETAIL DRAWING IS INDICATIVE ONLY IS FOR GUIDANCE PURPOSES ONLY.
SPECIFICATION TO TAKE PRECEDENCE OVER ANY DRAWINGS.

PROJECT: High Street Uxbridge 233 - 31959

DETAIL: RBM-W-101-V03122019-SKIRTING TO BRICKWORK

CLIENT: Cogent Building Consultancy

DRG REF: RBM-W-101-V03122019-SKIRTING TO BRICKWORK

ROOF: Front Canopy's, Main Roof Area, Roof 3 & Roof 4

REV: 1

DATE: 19/05/2022

SCALE: NTS



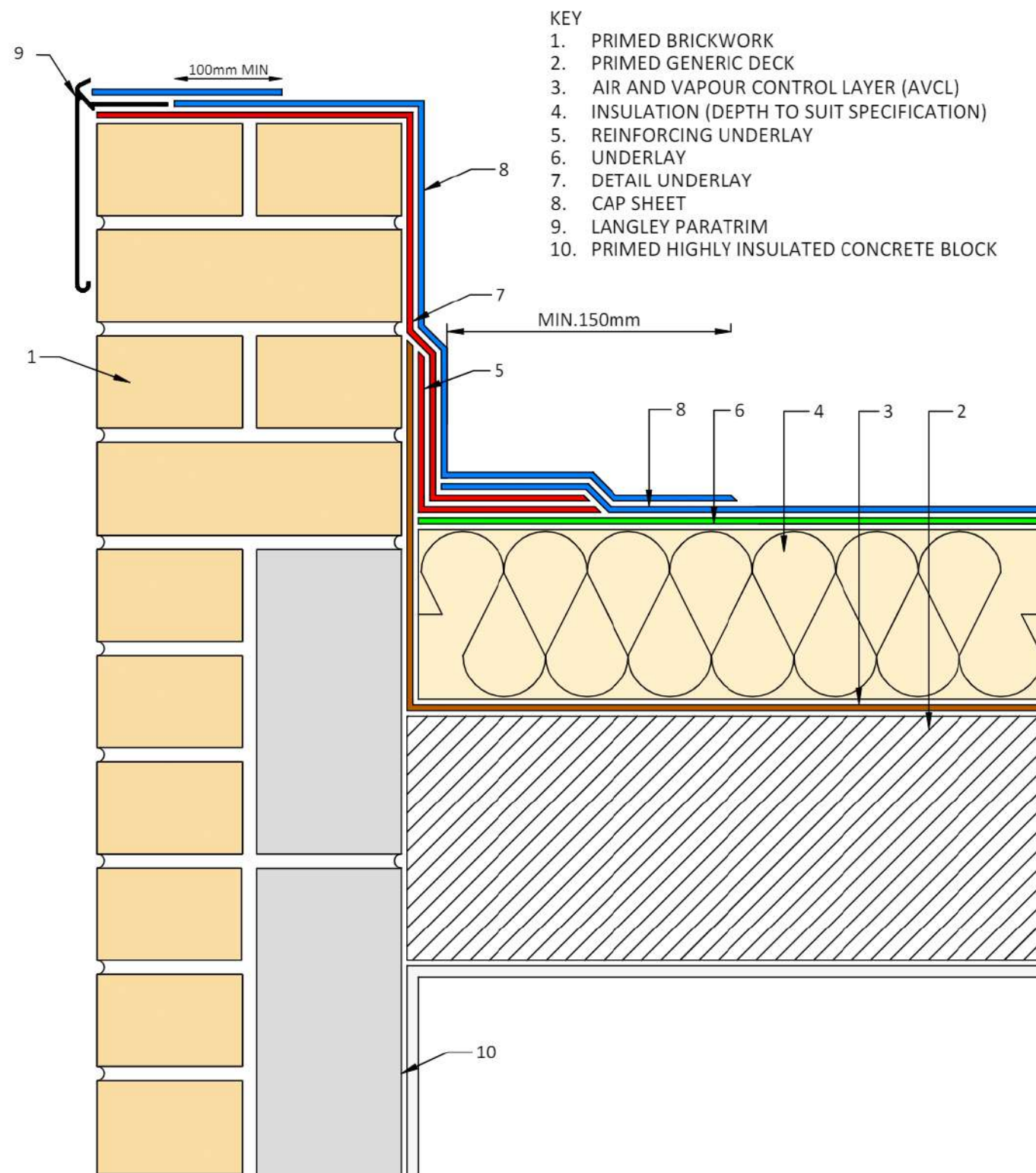

- KEY
1. PRIMED BRICKWORK
 2. PRIMED GENERIC DECK
 3. AIR AND VAPOUR CONTROL LAYER (AVCL)
 4. INSULATION (DEPTH TO SUIT SPECIFICATION)
 5. REINFORCING UNDERLAY
 6. UNDERLAY
 7. DETAIL UNDERLAY
 8. CAP SHEET
 9. LANGLEY PARATRIM
 10. PRIMED HIGHLY INSULATED CONCRETE BLOCK

SECTION THROUGH DETAIL

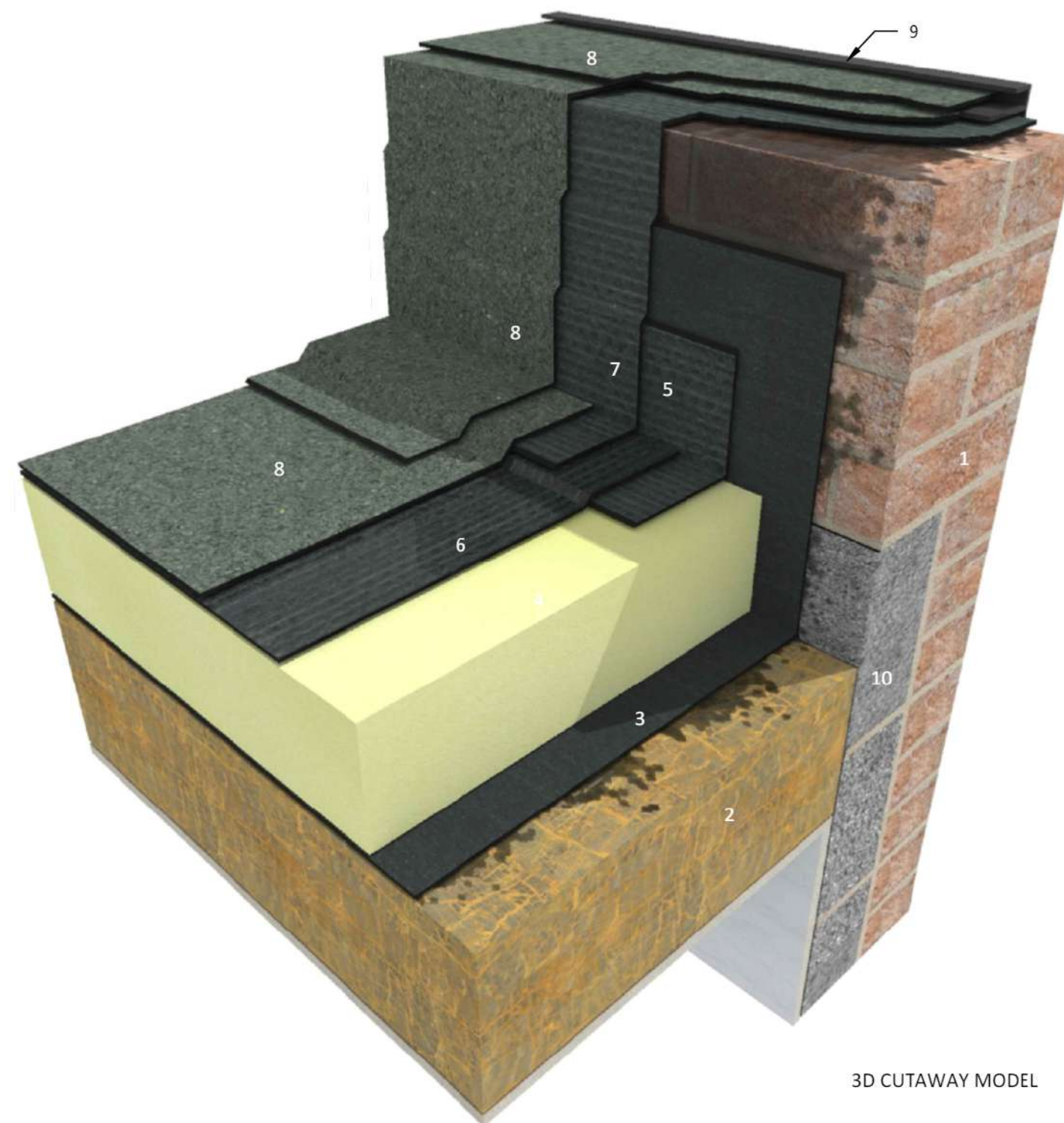

3D CUTAWAY MODEL

NOTE:

DETAIL DRAWING IS INDICATIVE ONLY IS FOR GUIDANCE PURPOSES ONLY.

SPECIFICATION TO TAKE PRECEDENCE OVER ANY DRAWINGS.

PROJECT: High Street Uxbridge 233 - 31959

DETAIL: RBM-W-201-V03122019-PARAPET-GRP TRIM

CLIENT: Cogent Building Consultancy

DRG REF: RBM-W-201-V03122019-PARAPET-GRP TRIM

ROOF: Front Canopy's, Main Roof Area, Roof 3 & Roof 4

REV: 1

DATE: 19/05/2022

SCALE: NTS



KEY

1. PRIMED GENERIC DECK
2. AIR AND VAPOUR CONTROL LAYER (AVCL)
3. INSULATION (DEPTH TO SUIT SPECIFICATION)
4. PRIMED METAL HARD EDGE
5. REINFORCING UNDERLAY
6. UNDERLAY
7. CAP SHEET

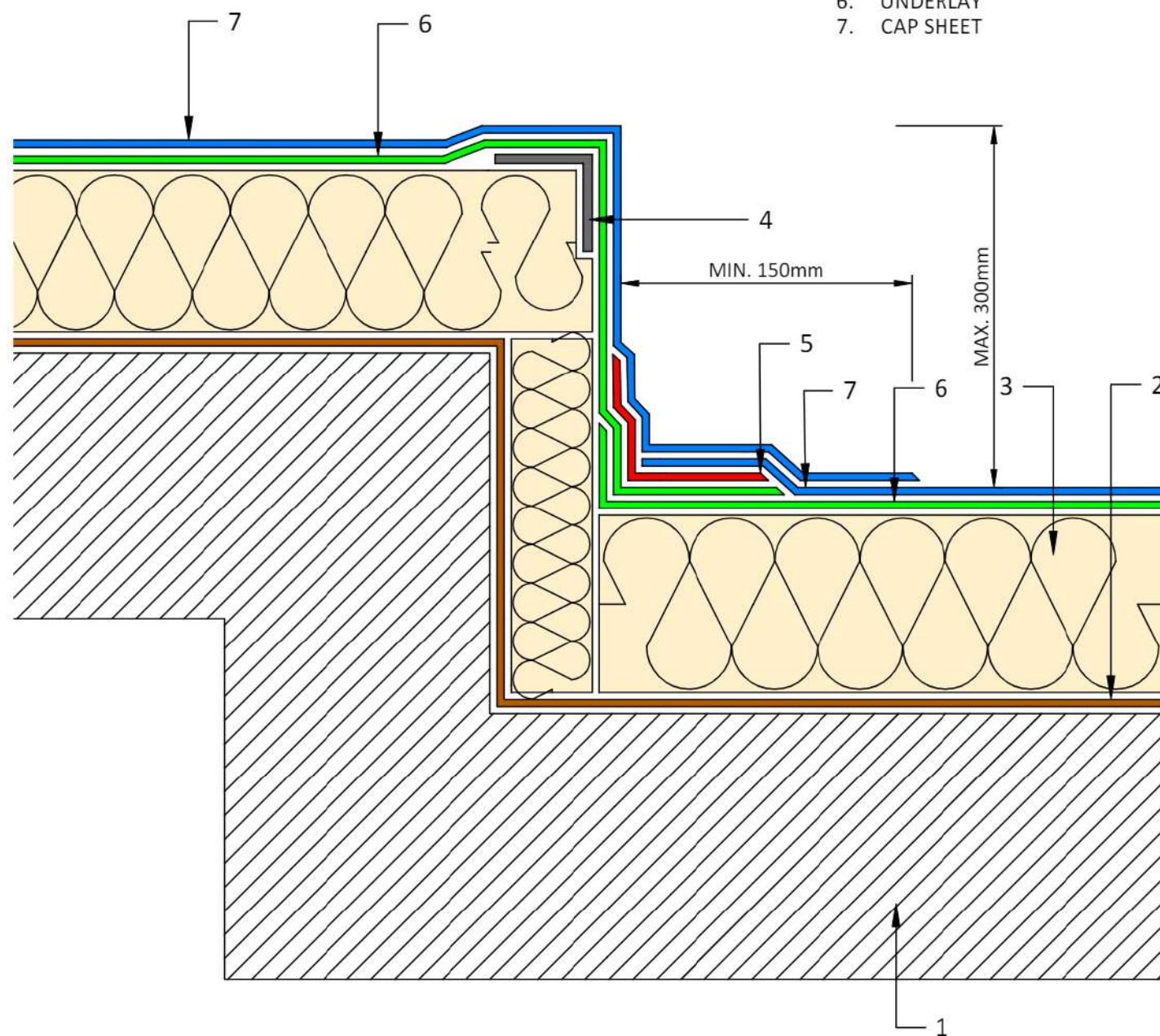

SECTION THROUGH DETAIL

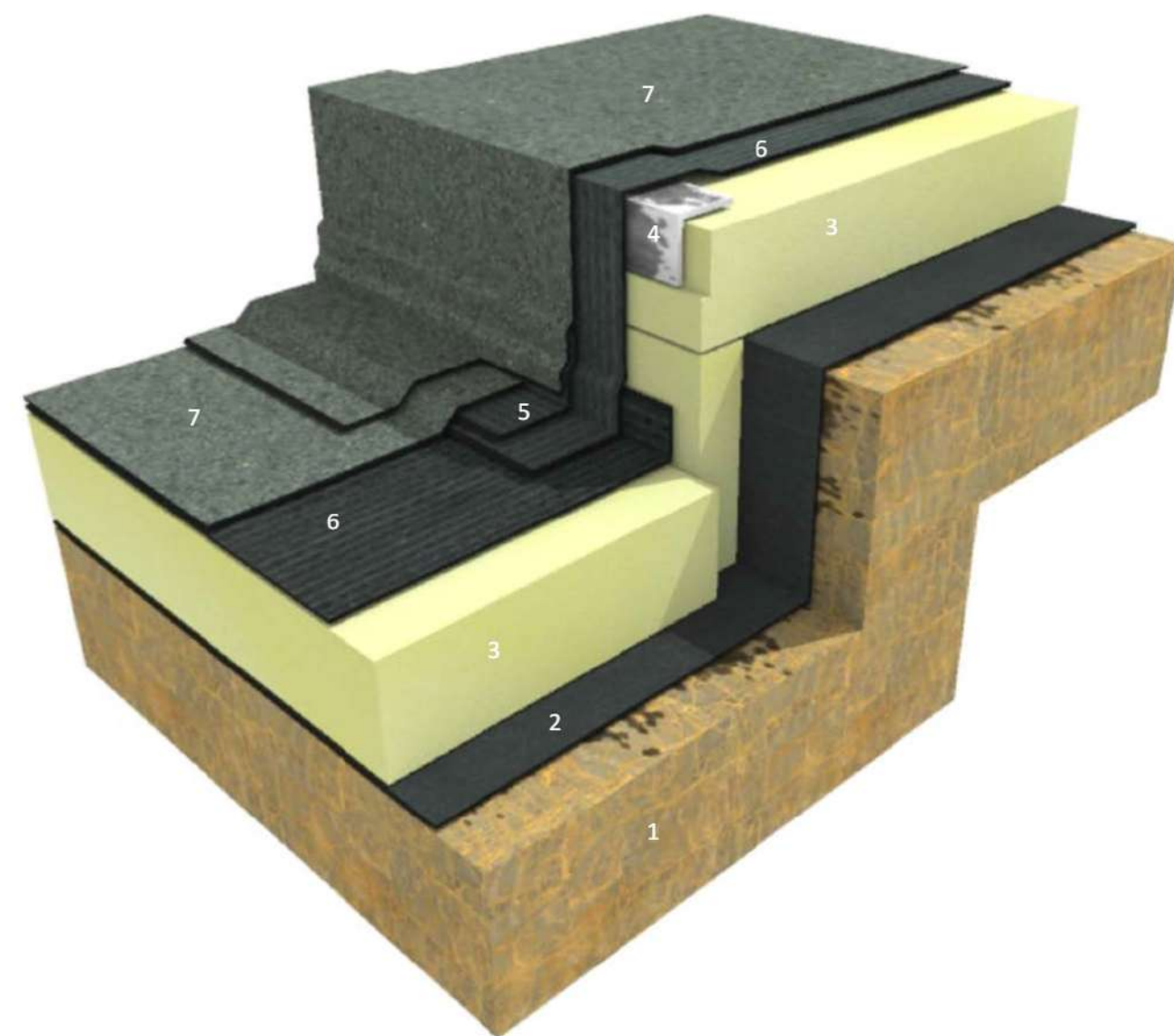

3D CUTAWAY MODEL

NOTE:

DETAIL DRAWING IS INDICATIVE ONLY IS FOR GUIDANCE PURPOSES ONLY.
SPECIFICATION TO TAKE PRECEDENCE OVER ANY DRAWINGS.

PROJECT: High Street Uxbridge 233 - 31959

DETAIL: RBM-W-701-V03122019 CHANGE IN LEVEL

CLIENT: Cogent Building Consultancy

DRG REF: RBM-W-701-V03122019 CHANGE IN LEVEL

ROOF: Main Roof Area, Roof 3 & Roof 4

REV: 1

DATE: 19/05/2022

SCALE: NTS



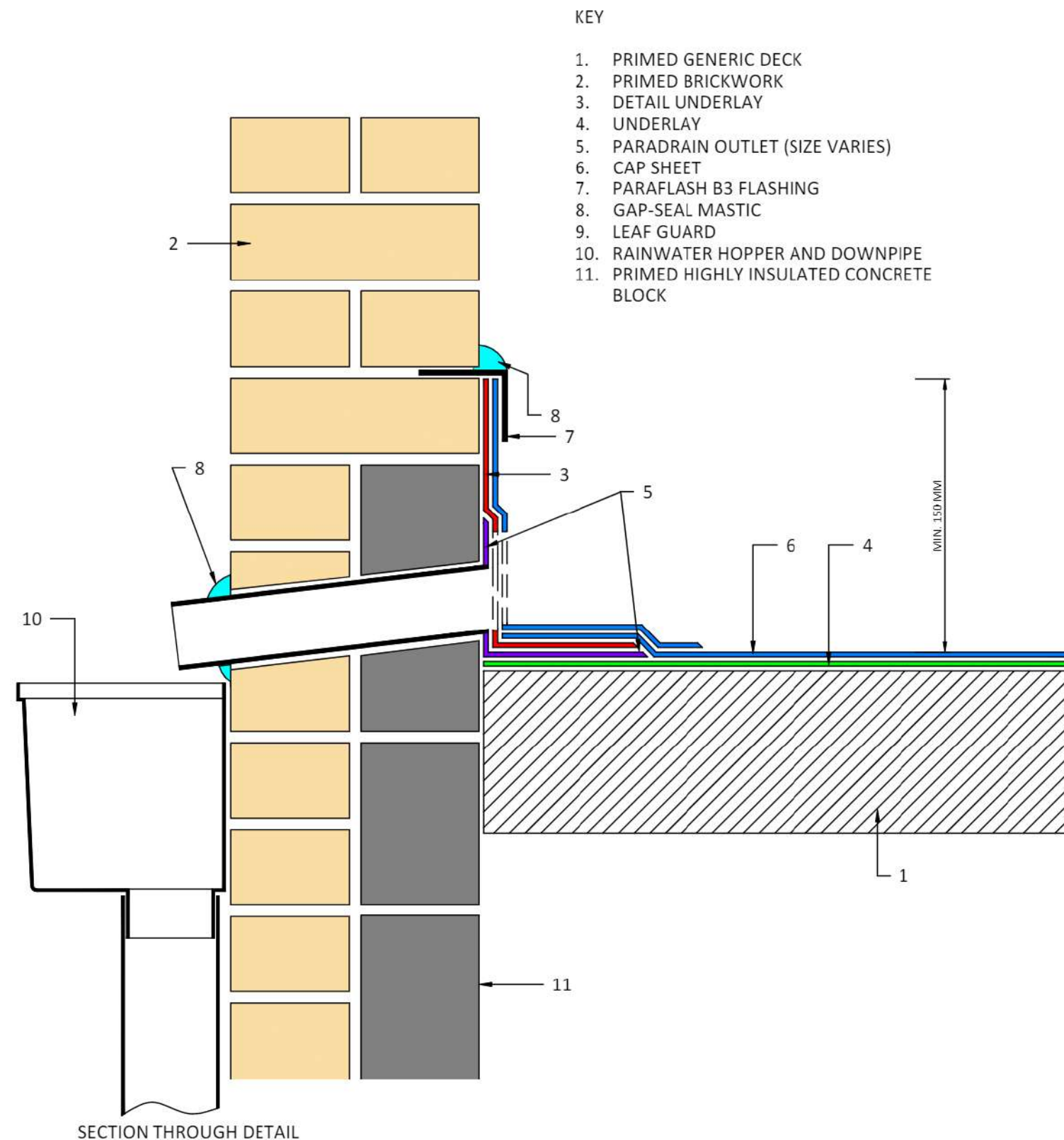

NOTE: DETAIL DRAWING IS INDICATIVE ONLY IS FOR GUIDANCE PURPOSES ONLY. SPECIFICATION TO TAKE PRECEDENCE OVER ANY DRAWINGS.	PROJECT: High Street Uxbridge 233 - 31959			
	DETAIL: RBM-C-407-V26072018-PARADRAIN		ROOF: Main Roof Area, Roof 3 & Roof 4	
	CLIENT: Cogent Building Consultancy		REV: 1	
	DRG REF: rbm-c-407-v26072018-paradrain		DATE: 19/05/2022 SCALE: NTS	

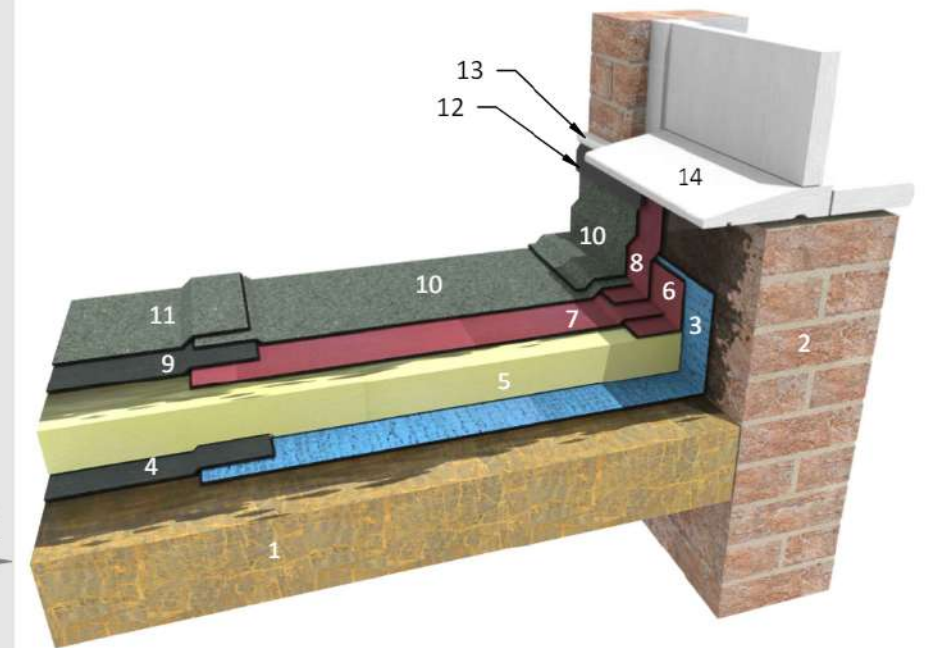
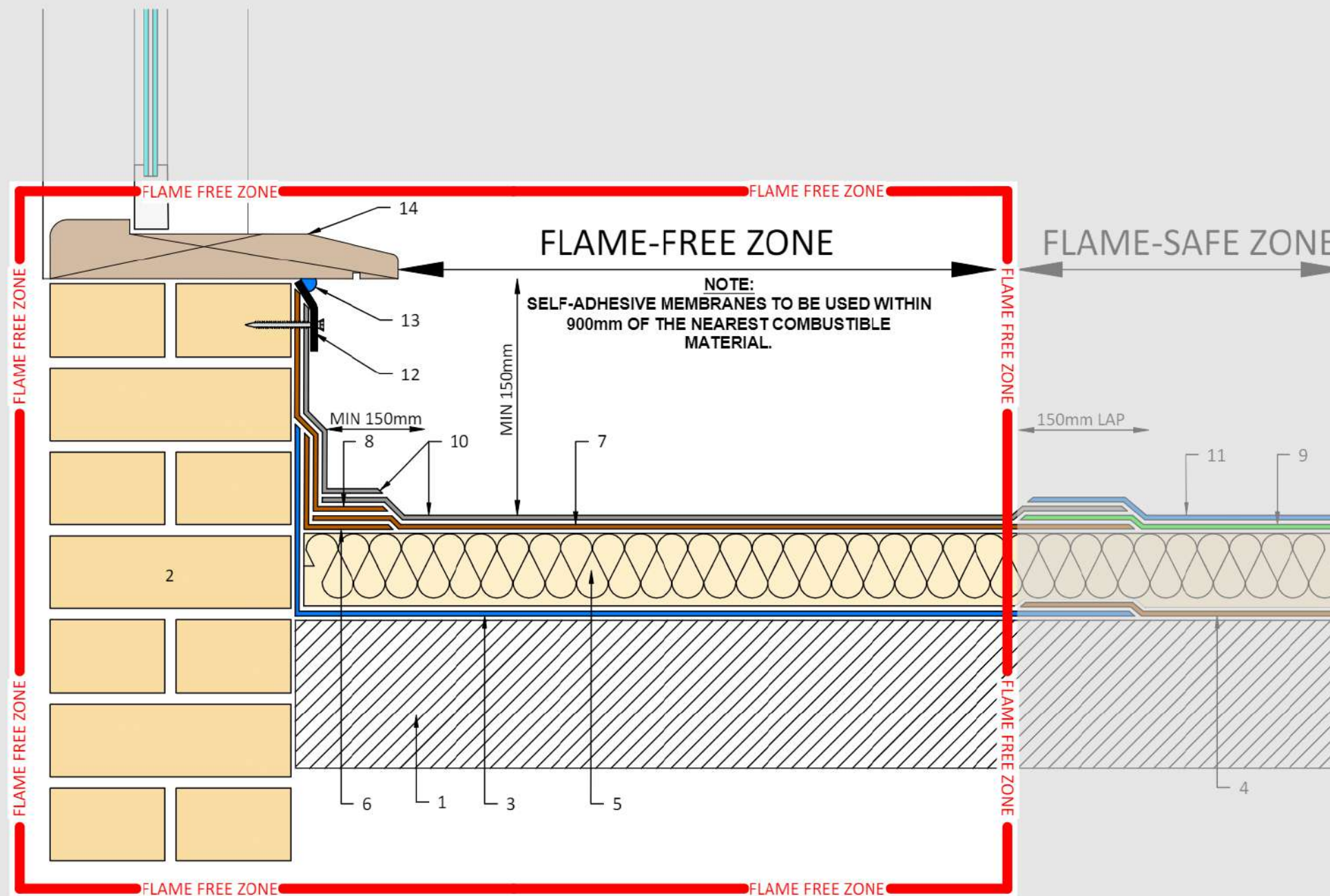

KEY:

1. PRIMED GENERIC DECK
2. PRIMED BRICKWORK
3. SA AIR AND VAPOUR CONTROL LAYER (AVCL)
4. AIR AND VAPOUR CONTROL LAYER (AVCL)
5. PRIMED INSULATION (DEPTH TO SUIT SPECIFICATION)
6. SA REINFORCING UNDERLAY
7. SA UNDERLAY
8. SA DETAIL UNDERLAY
9. UNDERLAY
10. SA CAP SHEET
11. CAP SHEET
12. REVERSED TERMINATION BAR
13. GAP SEAL MASTIC
14. CILL

NOTE:

DETAIL DRAWING IS INDICATIVE ONLY IS FOR
GUIDANCE PURPOSES ONLY.

SPECIFICATION TO TAKE PRECEDENCE OVER ANY
DRAWINGS.

PROJECT: High Street Uxbridge 233 - 31959

DETAIL: S2T-W-109-V03122019-SKIRTING TO BELOW CILL AND NO GUTTER

CLIENT: Cogent Building Consultancy

DRG REF: S2T-W-109-V03122019-SKIRTING TO BELOW CILL AND NO GUTTER

ROOF: Main Roof Area, Roof 3 & Roof 4

REV: 1

DATE: 19/05/2022

SCALE: NTS



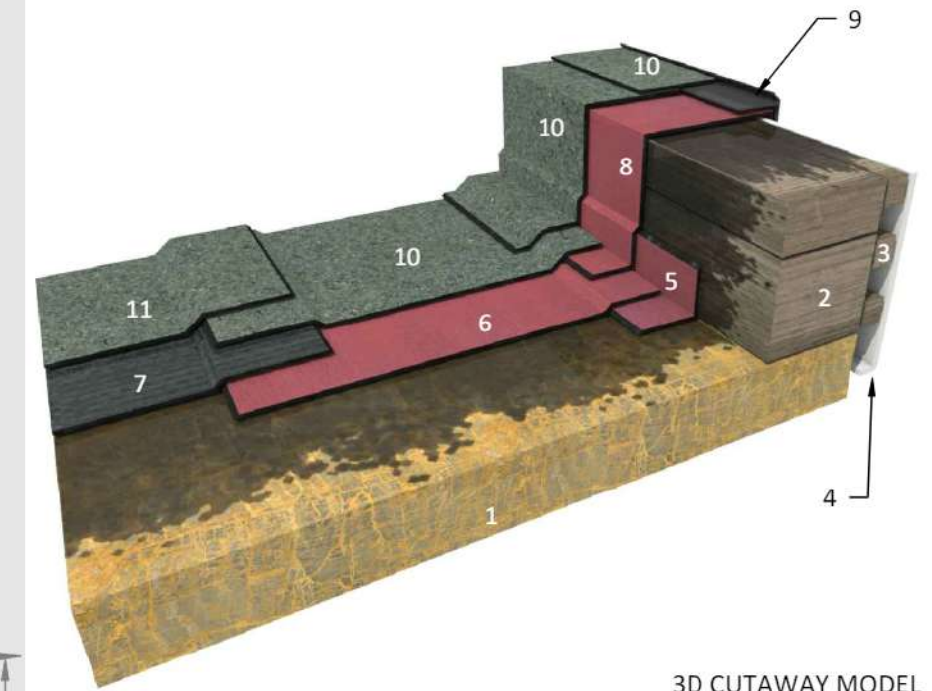
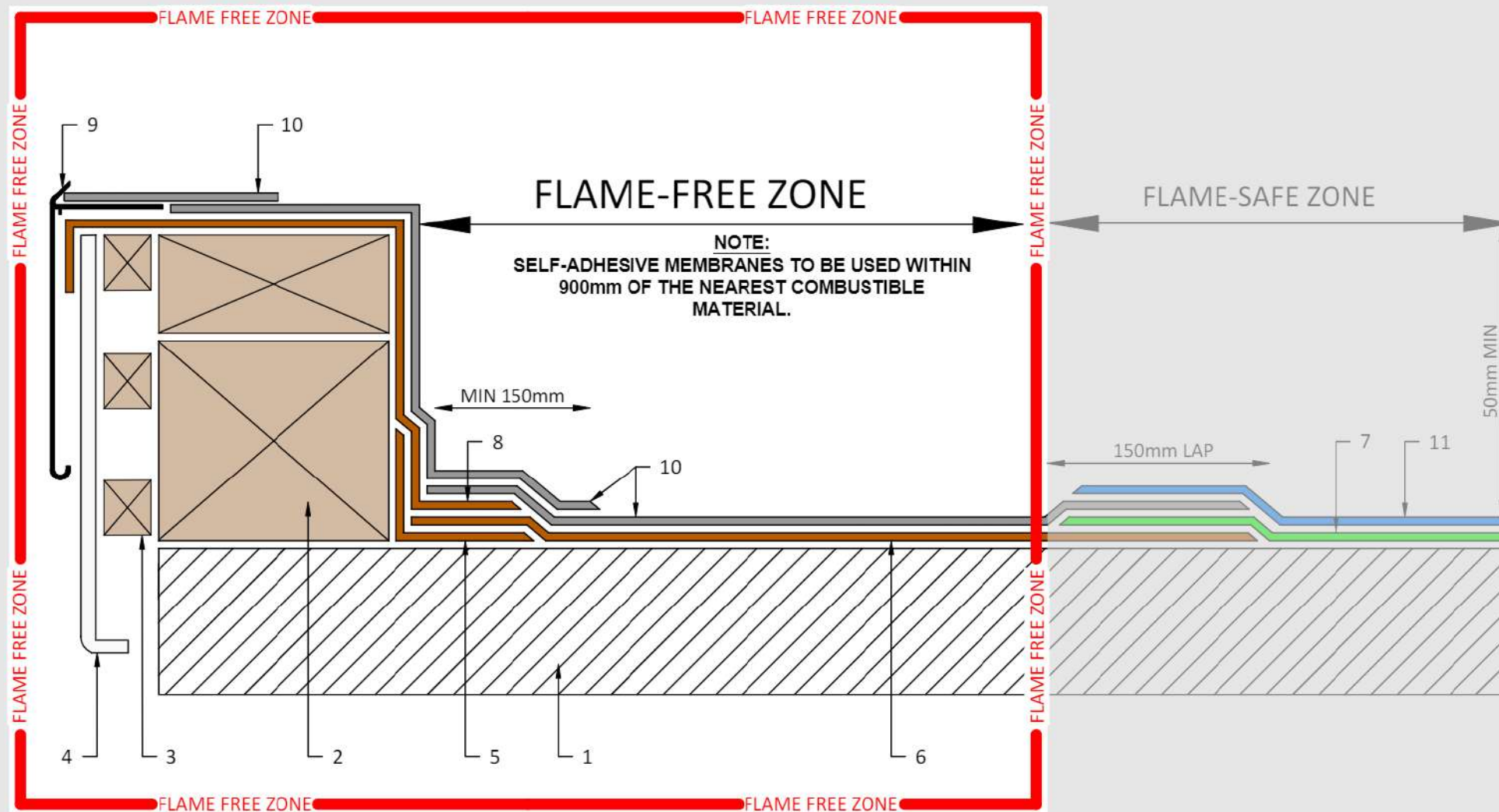

KEY:

1. PRIMED GENERIC DECK
2. PRIMED PRESERVATIVE TREATED TIMBER
3. TIMBER BATTENS
4. FASCIA
5. SA REINFORCING UNDERLAY
6. SA UNDERLAY
7. UNDERLAY
8. SA DETAIL UNDERLAY
9. PARATRIM GRP TRIM
10. SA CAP SHEET
11. CAP SHEET

NOTE:

DETAIL DRAWING IS INDICATIVE ONLY IS FOR GUIDANCE PURPOSES ONLY.

SPECIFICATION TO TAKE PRECEDENCE OVER ANY DRAWINGS.

PROJECT: High Street Uxbridge 233 - 31959

DETAIL: S2T-C-209-V06102017- RAISED TIMBER KERB DETAIL

CLIENT: Cogent Building Consultancy

DRG REF: s2t-c-209-v06102017-raised-timber-kerb-detail

ROOF: Front Canopy's

REV: 1

DATE: 19/05/2022

SCALE: NTS



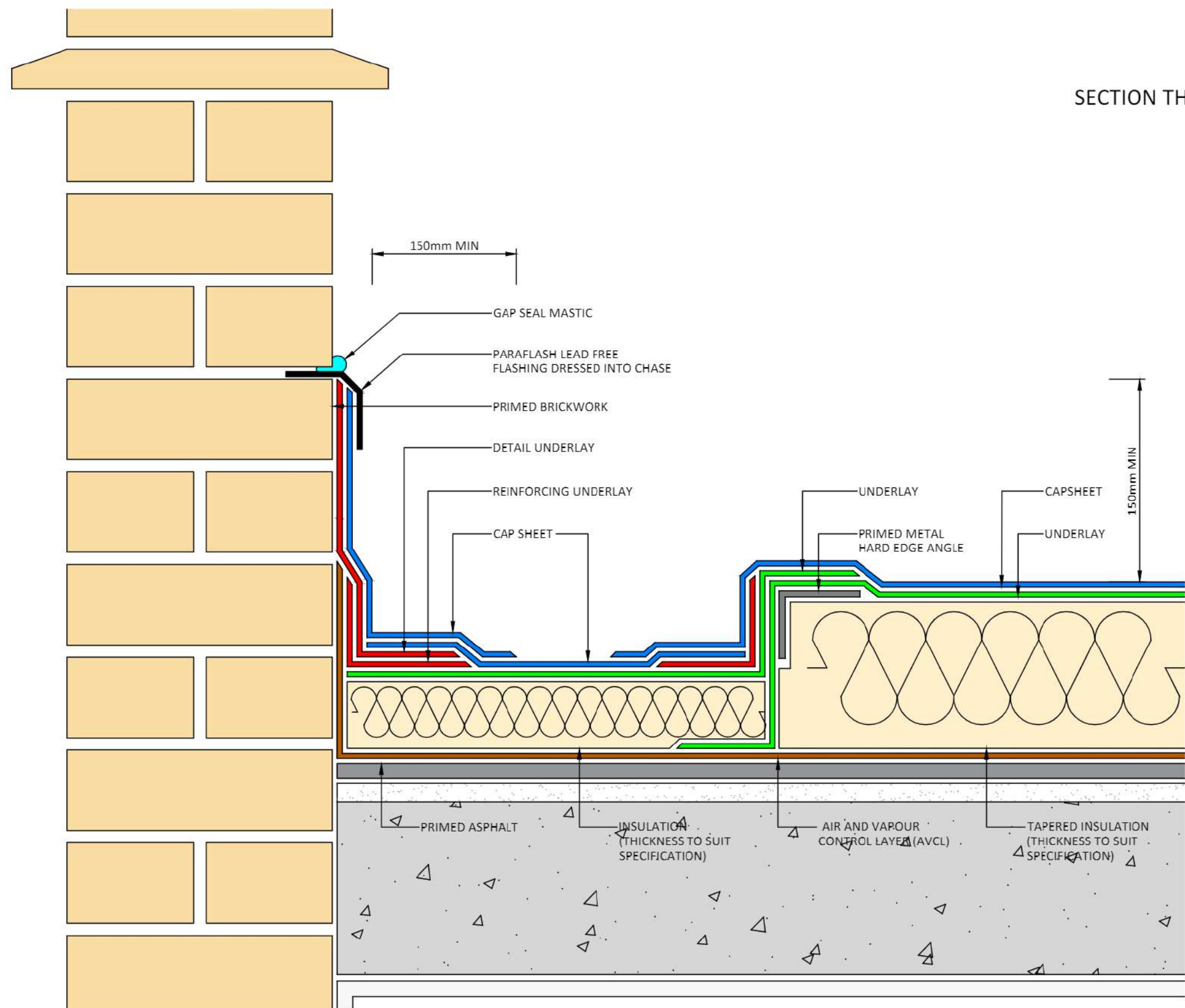

SECTION THROUGH DETAIL

NOTE: DETAIL DRAWING IS INDICATIVE ONLY IS FOR GUIDANCE PURPOSES ONLY. SPECIFICATION TO TAKE PRECEDENCE OVER ANY DRAWINGS.	PROJECT: High Street Uxbridge 233 - 31959				
	DETAIL: SKIRTING TO GUTTER DETAIL		ROOF: Main Roof Area, Roof 3 & Roof 4		
	CLIENT: Cogent Building Consultancy			REV: 1	
	DRG REF: RBM-WC-B01-31959			DATE: 19/05/2022	SCALE: NTS