

- STRIP OFF FAILING FELT ROOF COVERINGS BACK TO ORIGINAL ASPHALT LAYER BELOW.
- INSPECT CONDITION OF UNDERLYING ASPHALT
- STRIP FELT COVERINGS FROM TOP OF PARAPETS
- MAKE GOOD BRICKWORK TO ALL PARAPETS

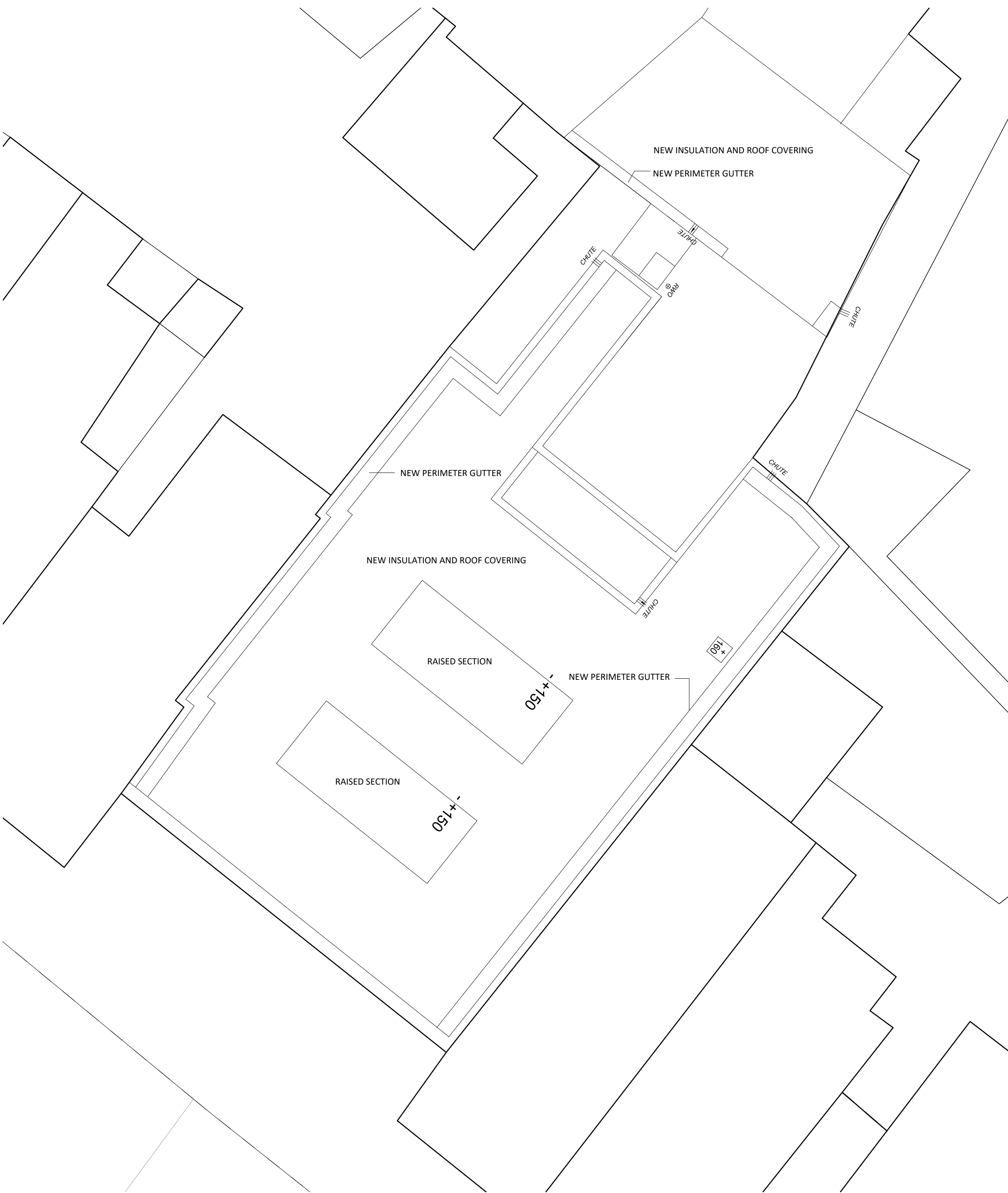

PROPOSED ROOF PLAN

- REFER TO DRAWING **L42727.01** FOR PROPOSED WORK TO INSULATE FLAT ROOF AND RE-COVER WITH NEW FELT ROOF COVERINGS TO DETAILS PROVIDED BY LANGLEY ROOFING SYSTEMS.
- TYPICAL DETAIL THROUGH NEW PERIMETER PARAPET GETTERS SHOWN ON DETAIL DRAWING **RBM-WC-801-31959**

Rev.	Date	Drn.	Chkd.	Description
Filename: 2019 Caroe CAD Template.dwg Printed: 2022-06-24 12:54 PM				

This drawing is copyright. All rights in this work are reserved. For full details of copyright terms, read with project covering statement dated 22 December 2014. Also as described in the covering statement this drawing is not released or complete, work having ceased prior to completion of a design stage freeze. CAL accept no liability for error or inaccuracy. CAL shall not be liable if this material is modified or used for any purpose other than the purpose for which it was prepared. Not for use for valuation.

Key Plan

General notes:  
Never scale dimensions from this drawing. Use written dimensions only. Report any discrepancies. Ask if in doubt. Always use latest revision.  
Note that this drawing is based on dimensional surveys by others, therefore site verification of dimensional information is particularly important.  
Read in conjunction with other information from CAL and other consultants.

Notes:

Stage 3 - For Listed Building Consent

Not for construction

CLIENT AEW UK	SCALE 1:100	DATE 23.06.2022
PROJECT FORMER REGAL CINEMA - 233 HIGH STREET, UXBRIDGE UB8 1LD	DRAWN TA	CHECKED XX
DRAWING TITLE Existing and proposed roof plans	JOB NUMBER 149	DRAWING NO. 100
		REVISION 3.00

**CAROE**  
ARCHITECTURE

CAROE ARCHITECTURE LTD  
Office 5, Unit 8, 23-25 Gwydir St  
CAMBRIDGE CB1 2LG  
TEL: 01223 472 237  
WWW.CAROE.COM

The Surveyor's Office  
St Paul's Cathedral  
LONDON EC4M 8AD  
TEL: 02072 468 341

Caroe Architecture Ltd. is a company limited by guarantee, registered in England & Wales. Registered no: 06027205. Lewis House, Great Chesterford, Essex CB10 1PE. ALL RIGHTS RESERVED