

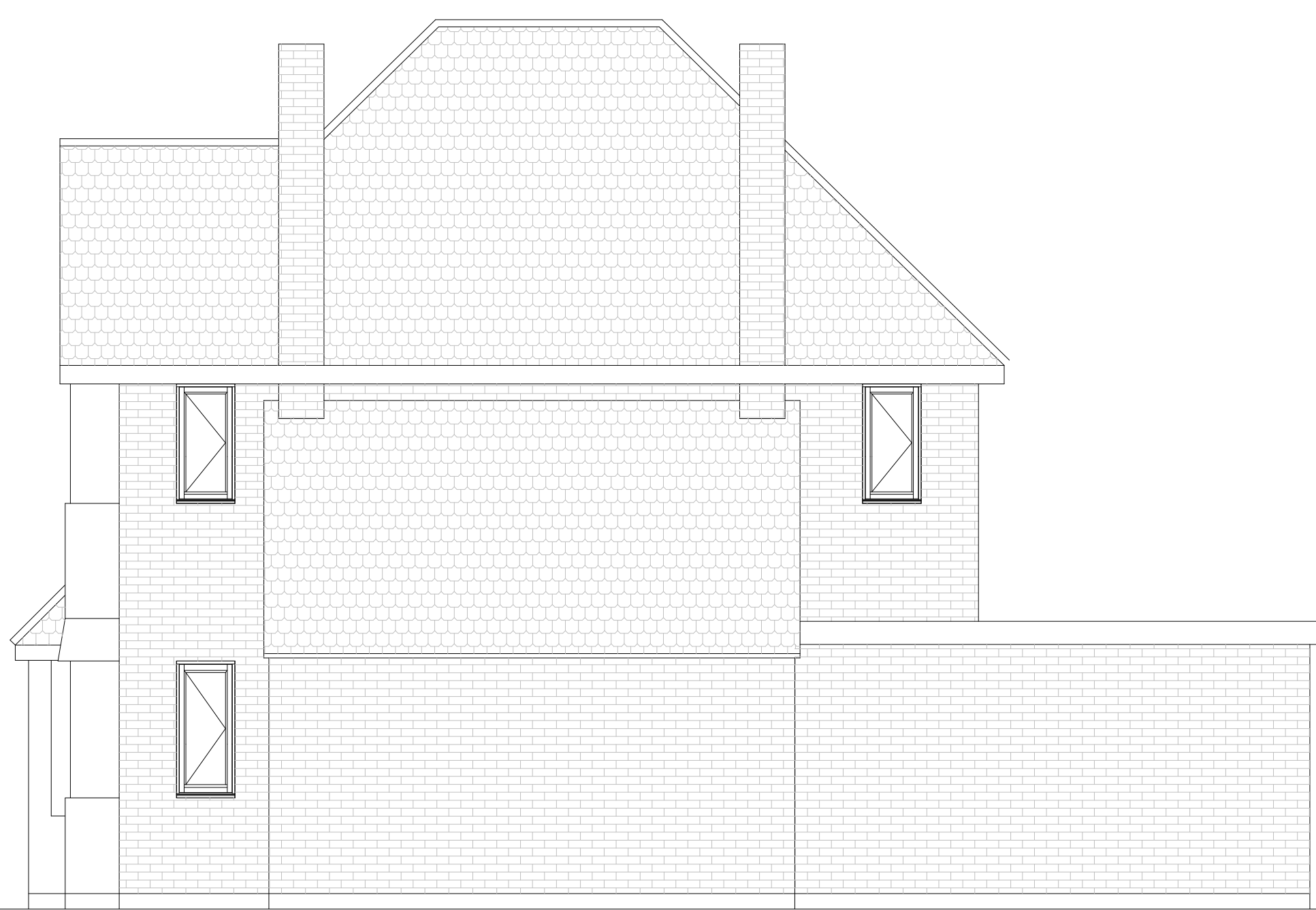

EXISTING FRONT ELEVATION



EXISTING SIDE ELEVATION



EXISTING SIDE ELEVATION



EXISTING REAR ELEVATION

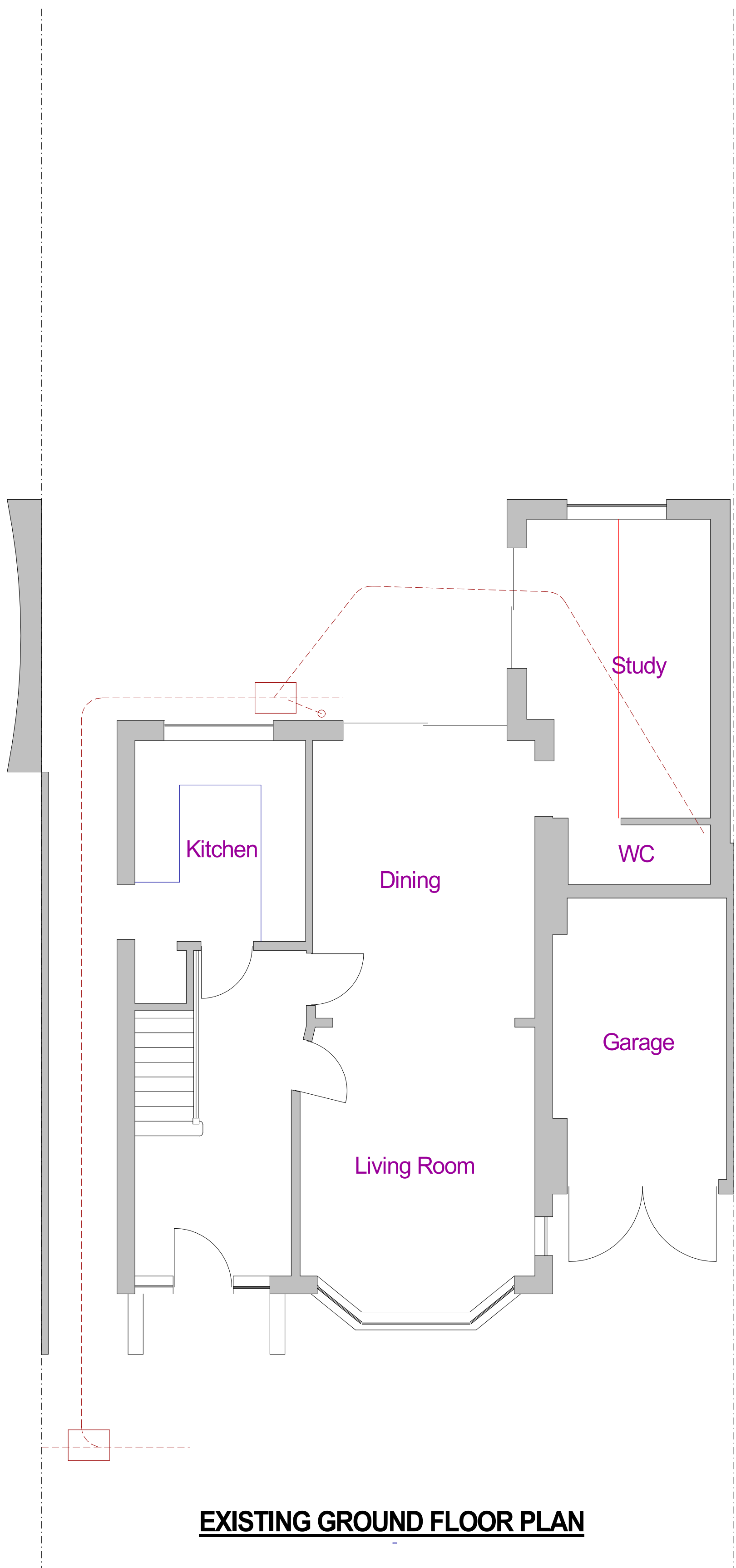

EXISTING GROUND FLOOR PLAN

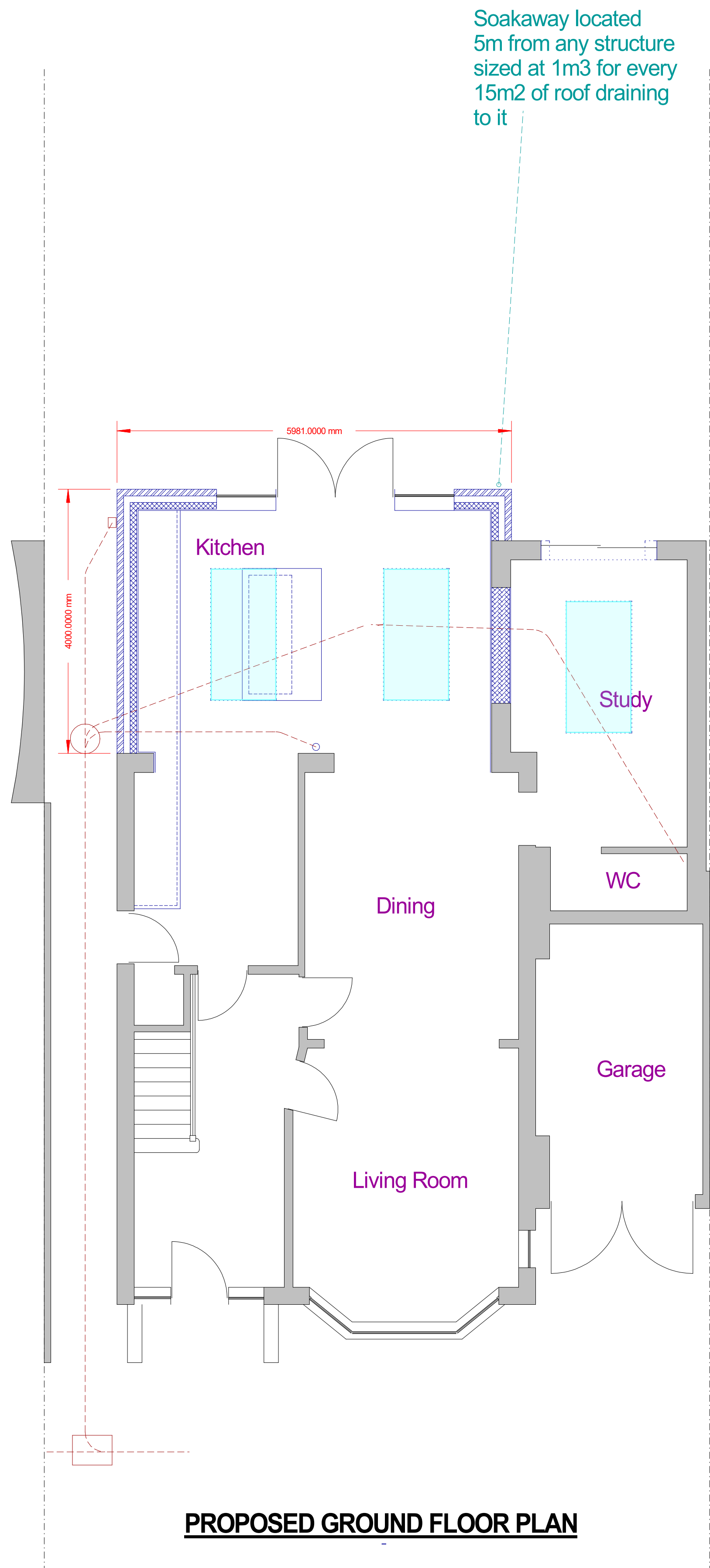

PROPOSED GROUND FLOOR PLAN



PROPOSED REAR ELEVATION

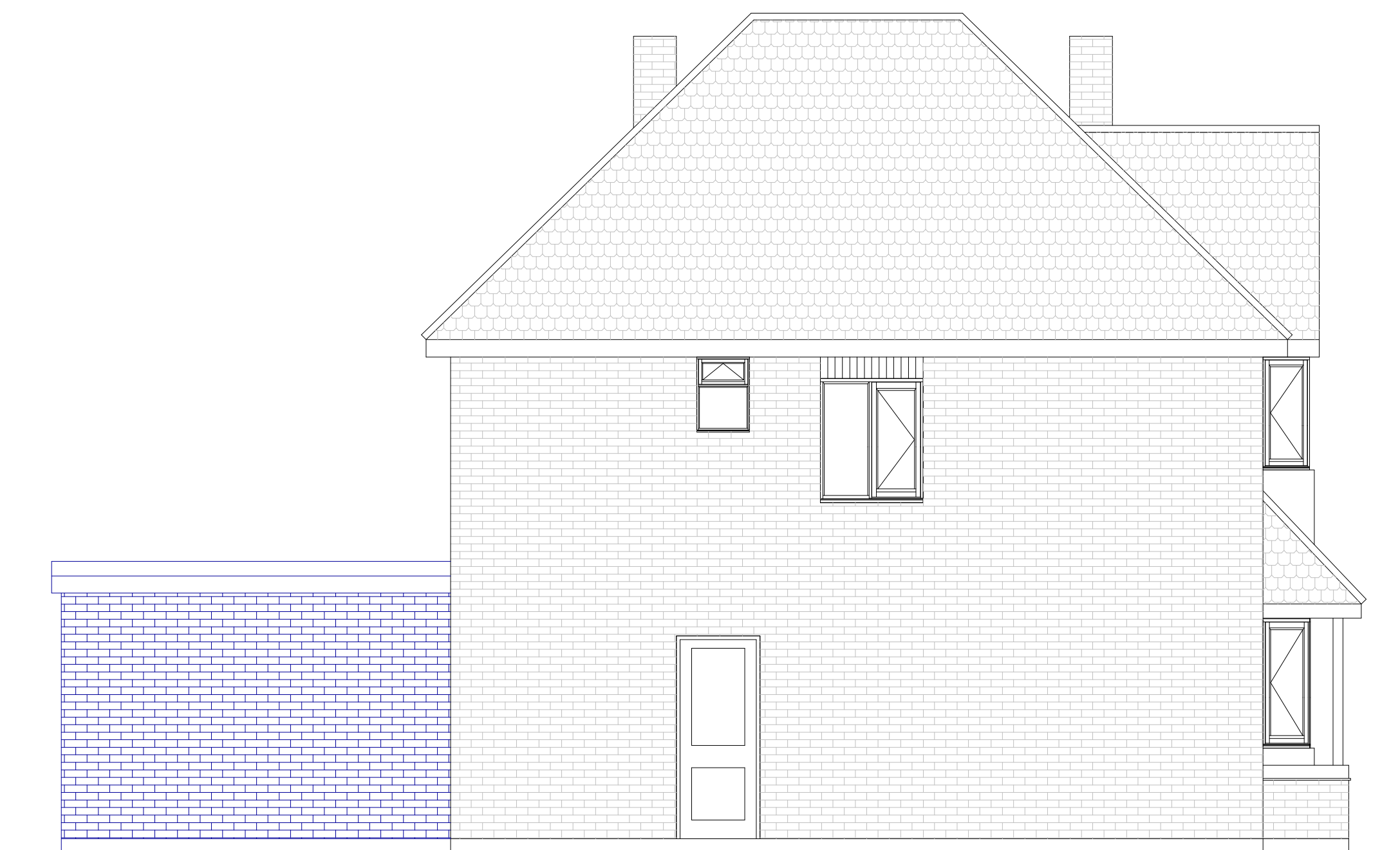

PROPOSED SIDE ELEVATION

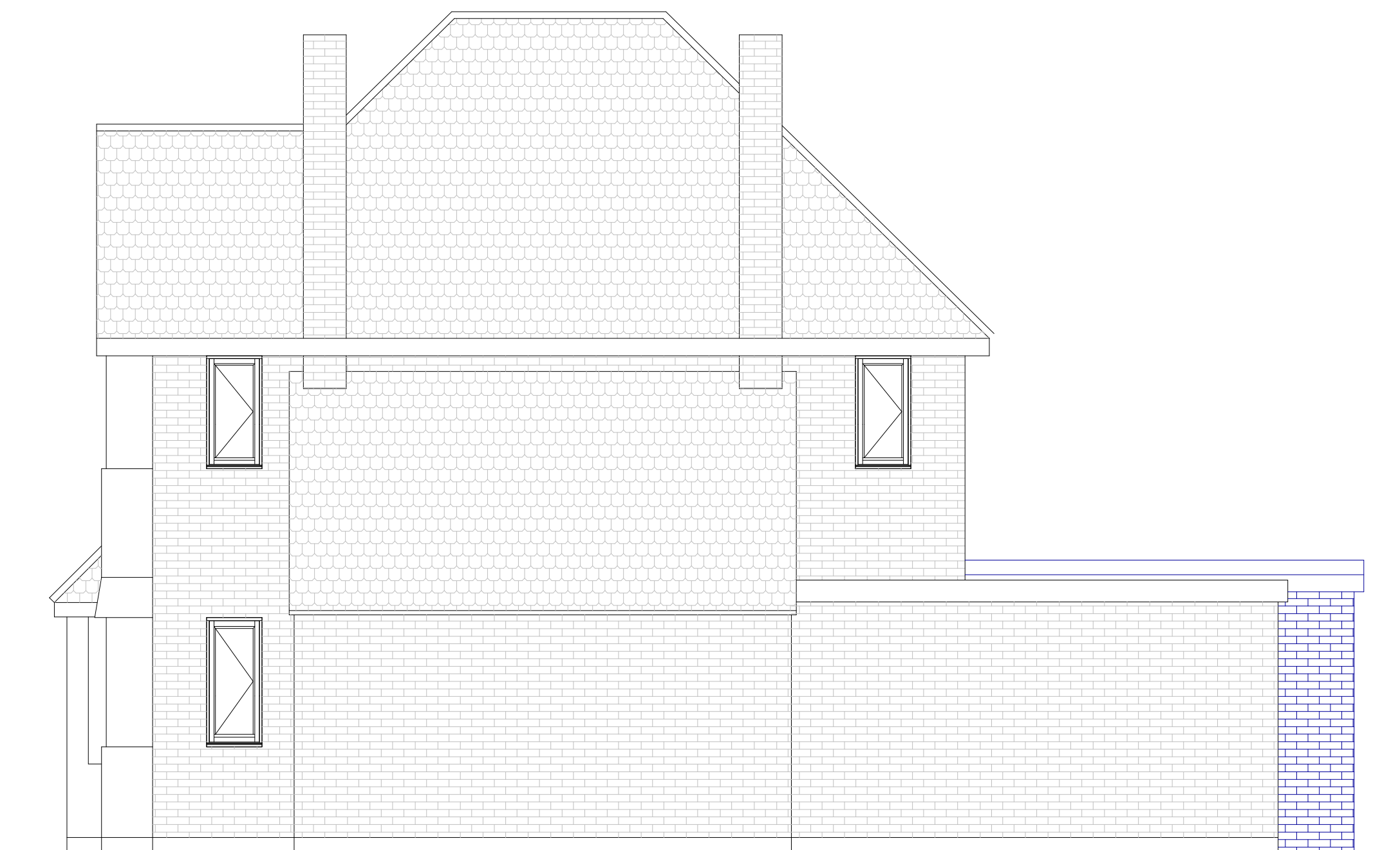

PROPOSED SIDE ELEVATION

24 Arlington Drive  
Ruislip

SCALE 1:50  
0 1m 2m 3m 4m 5m

PLAN Existing and Proposed Plans  
PROJECT Single Storey Rear Extension

General Notes:  
1. All dimensions to be checked on site prior to construction any discrepancies should be reported to the Highford design  
2. All drawings are indicative of materials used requirements only and show design intent only  
As this is a conceptual drawing only, it is not to be used for construction purposes. It is for information only.  
Copyright: Highford Design Ltd.  
This drawing should not be used to calculate areas for the purpose of valuations. All dimensions to be checked  
on site by contractor and such dimensions to be their responsibility

DWG No  
1  
Rev: -

Date: June 2025  
Project: 24 Arlington Drive  
Scale: 1:50 @ A0  
Checked: AW  
Drawing Title: Plans  
Status: Planning  
Job No: 510

Highford  
Design and Build Limited  
27 Bellamy Close, Ickenham, Widdow, UB10 8SJ  
email: info@highforddesign.co.uk - web: www.highforddesign.co.uk  
telephone: 01895 622575 - mobile: 07557 340205





EXISTING FRONT ELEVATION

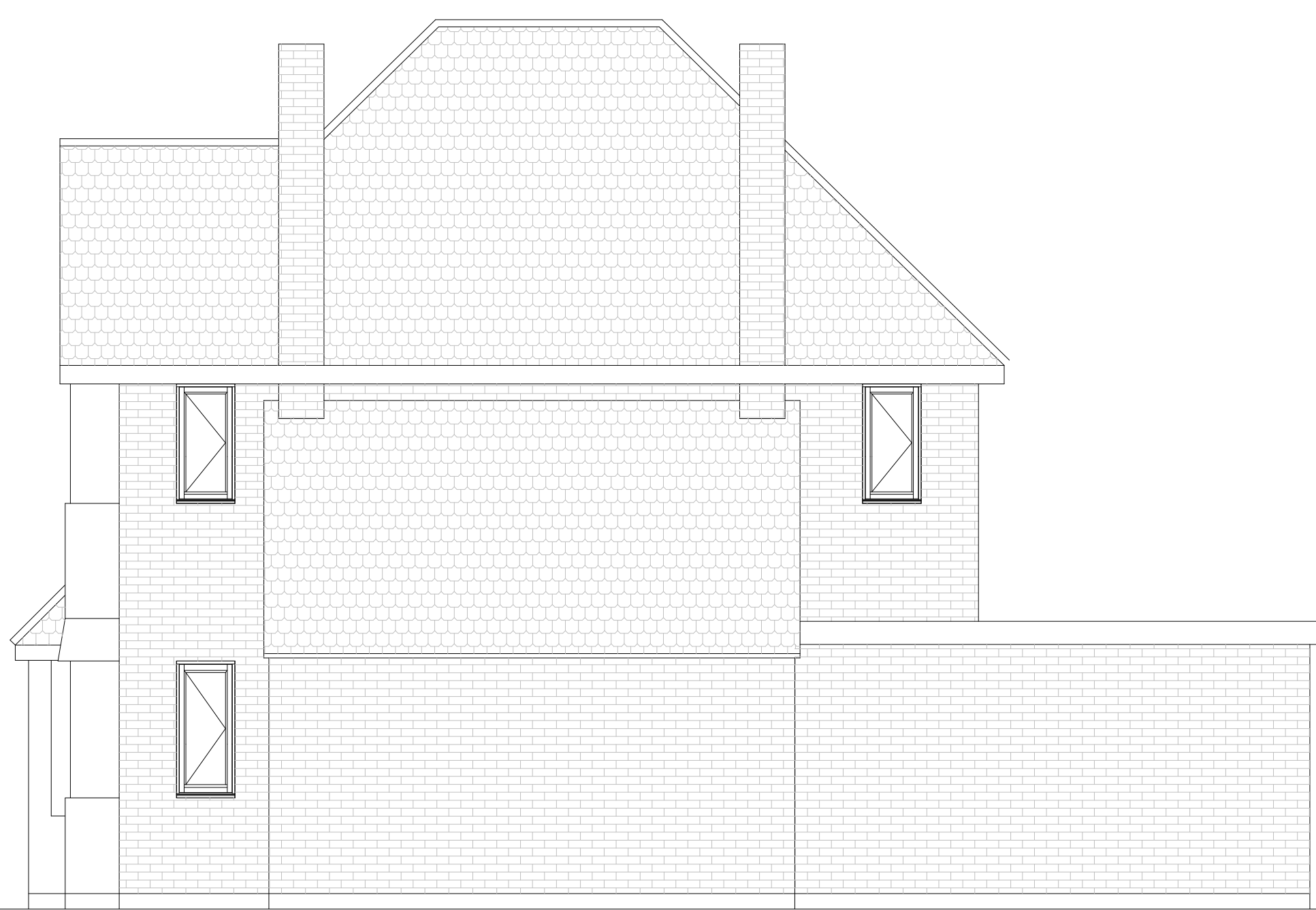

EXISTING SIDE ELEVATION



EXISTING SIDE ELEVATION



EXISTING REAR ELEVATION

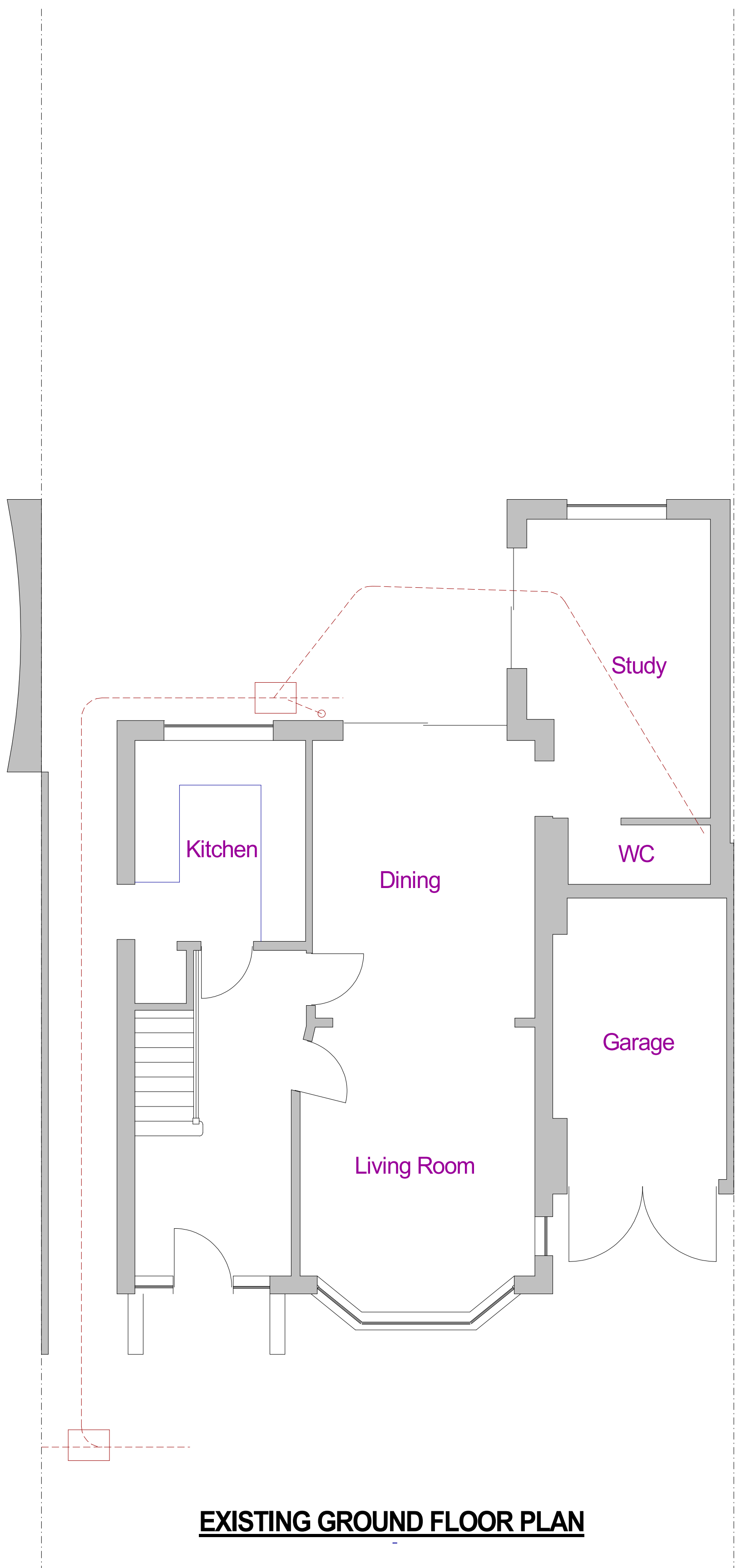

EXISTING GROUND FLOOR PLAN

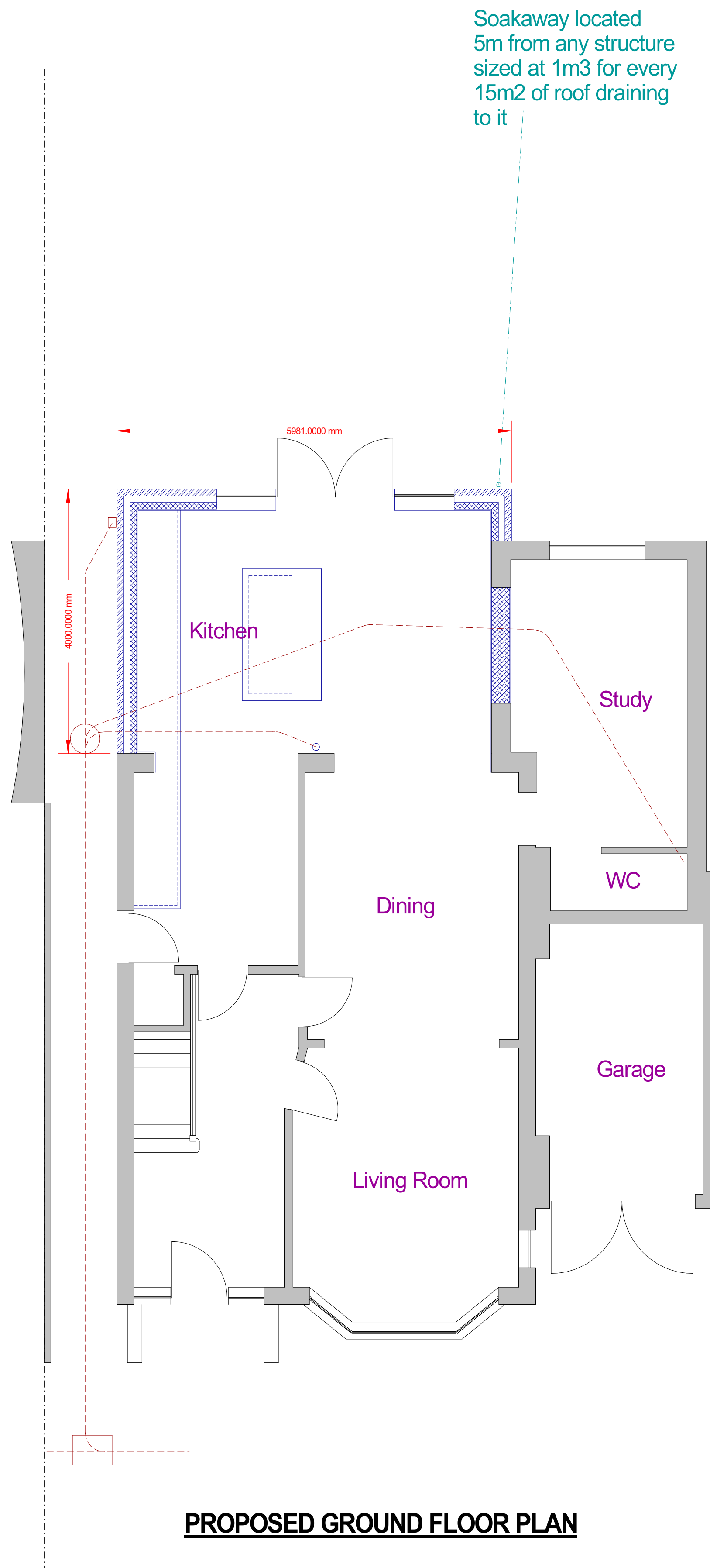

PROPOSED GROUND FLOOR PLAN



PROPOSED REAR ELEVATION

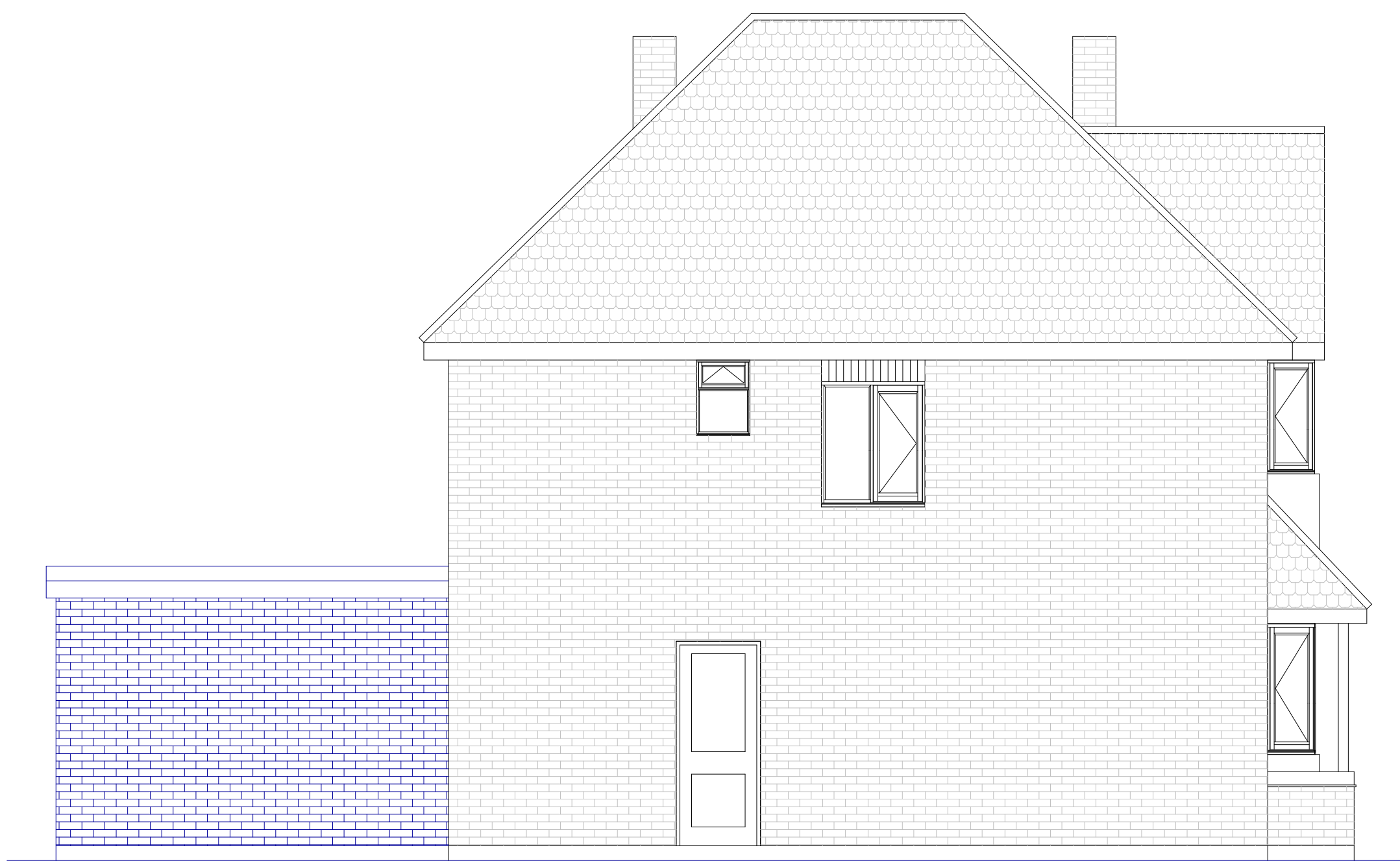

PROPOSED SIDE ELEVATION

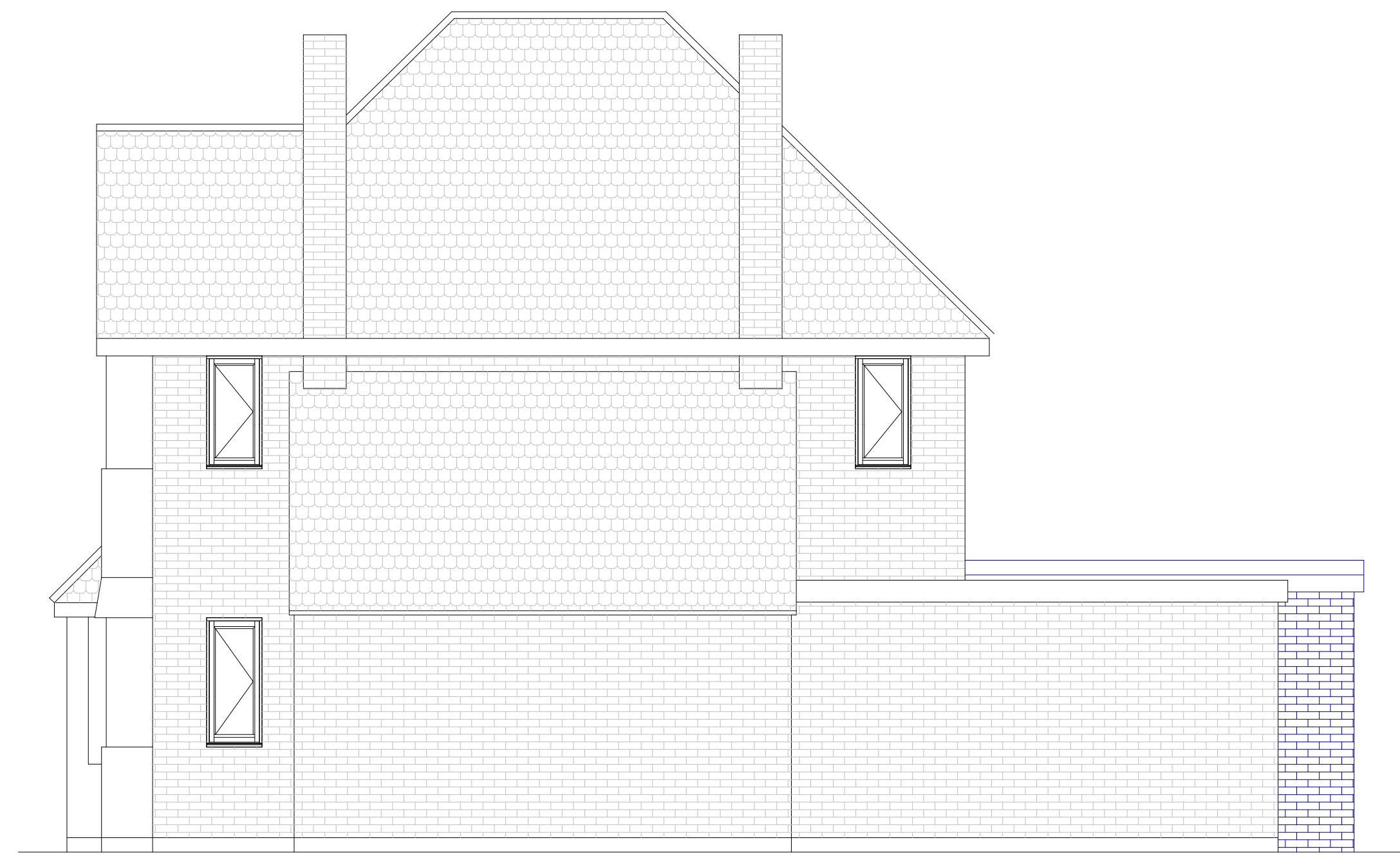

PROPOSED SIDE ELEVATION

24 Arlington Drive  
Ruislip

SCALE 1:50  
0 1m 2m 3m 4m 5m

PLAN Existing Plans  
PROJECT Extension and Loft Conversion

General Notes:  
1. All dimensions to be checked on site prior to construction any discrepancies should be reported to the Highford design  
2. All drawings are indicative of materials used requirements only and show design intent only  
As this is a proposed design, all drawings are very preliminary and are for planning only  
Copyright: Highford Design Ltd  
This drawing should not be used to calculate areas for the purpose of valuations. All dimensions to be checked  
on site by contractor and such dimensions to be their responsibility

DWG No  
1  
Rev: -

Date: June 2025  
Project: 24 Arlington Drive  
Scale: 1:50 @ A0  
Checked: AW  
Drawing Title: Plans  
Status: Planning  
Job No: 510

Highford  
Design and Build Limited  
27 Bellamy Close, Ickenham, Widdow, UB10 8SJ  
email: info@highforddesign.co.uk - web: www.highforddesign.co.uk  
telephone: 01895 622575 - mobile: 07557 340205





EXISTING FRONT ELEVATION

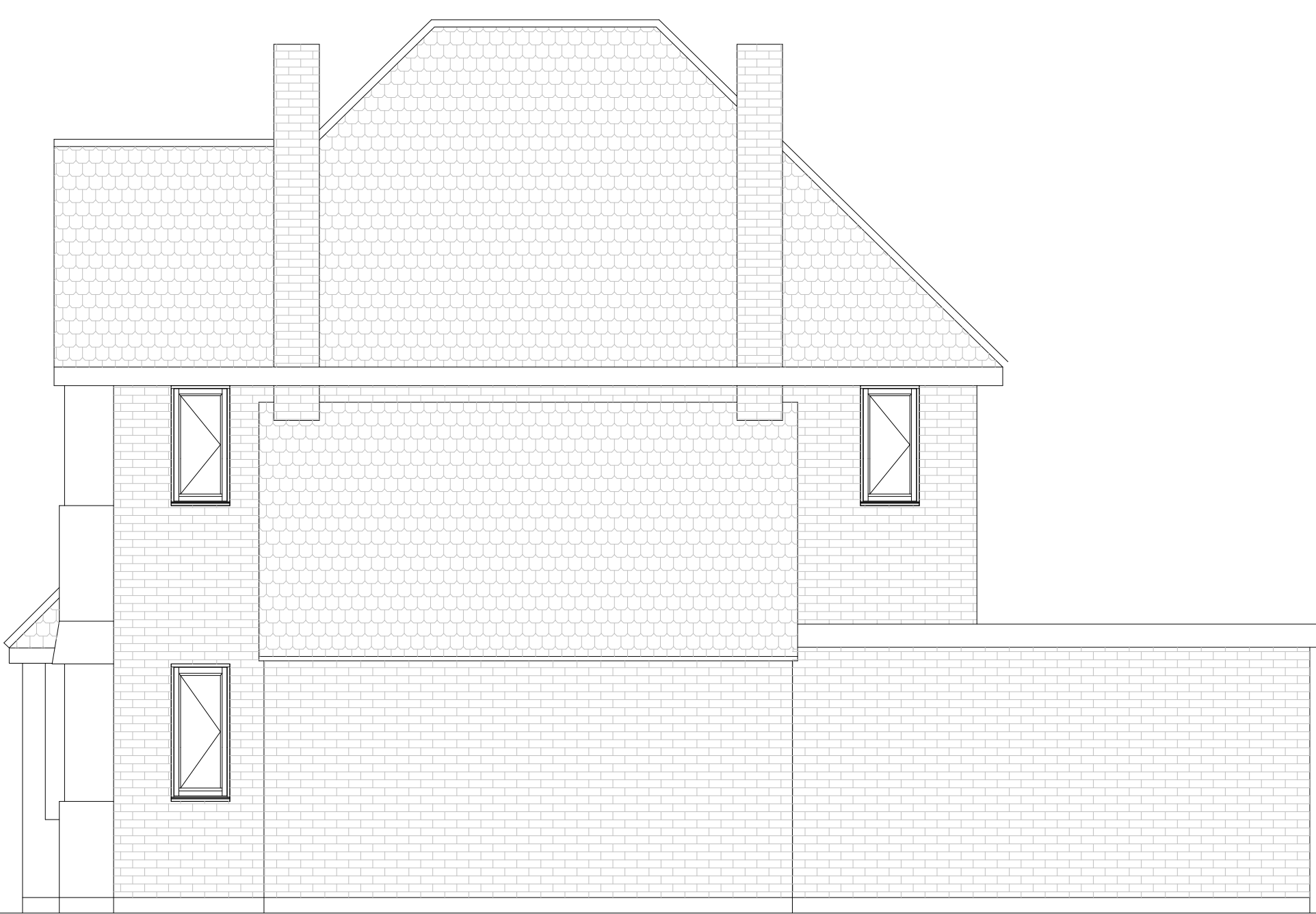

EXISTING SIDE ELEVATION



EXISTING SIDE ELEVATION



EXISTING REAR ELEVATION

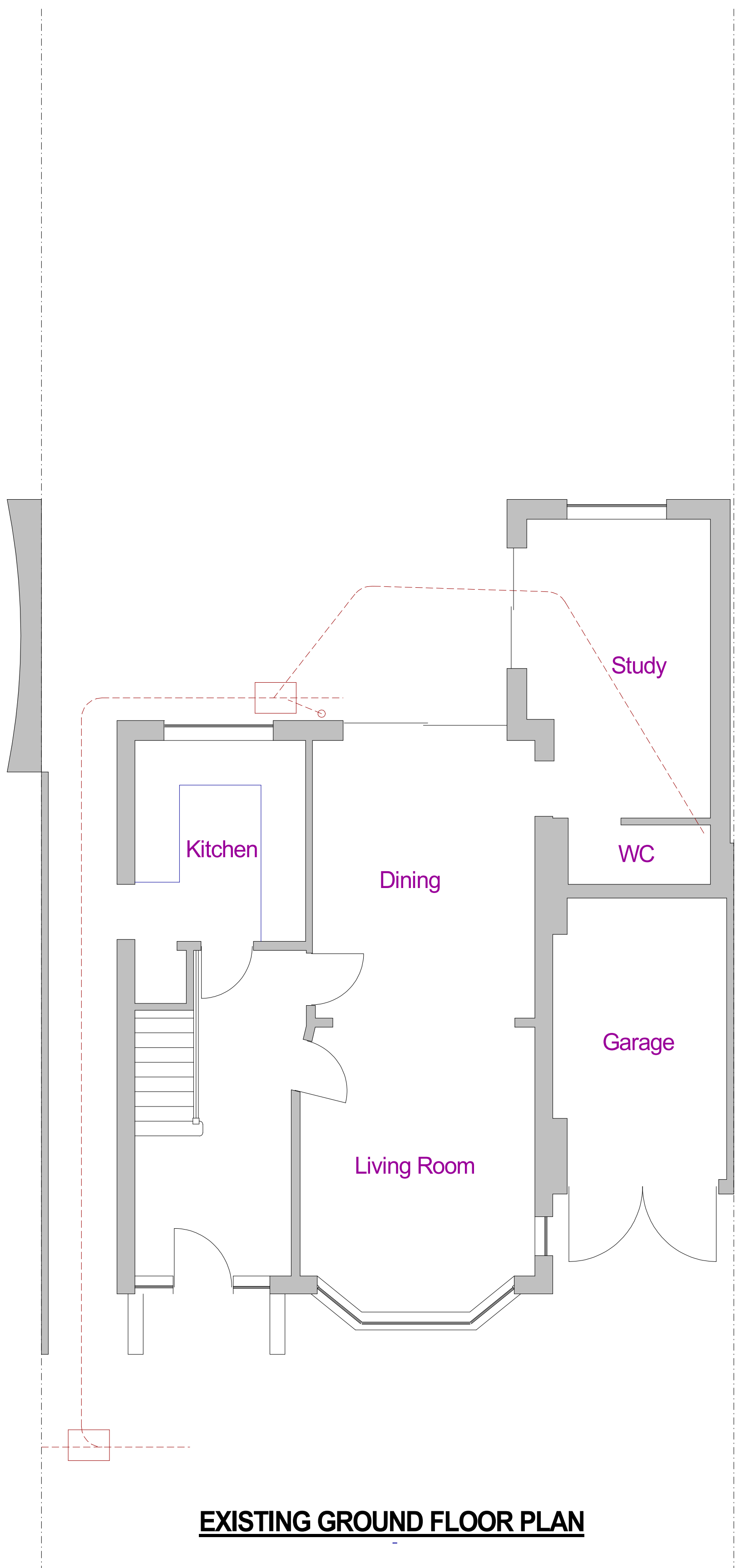

EXISTING GROUND FLOOR PLAN

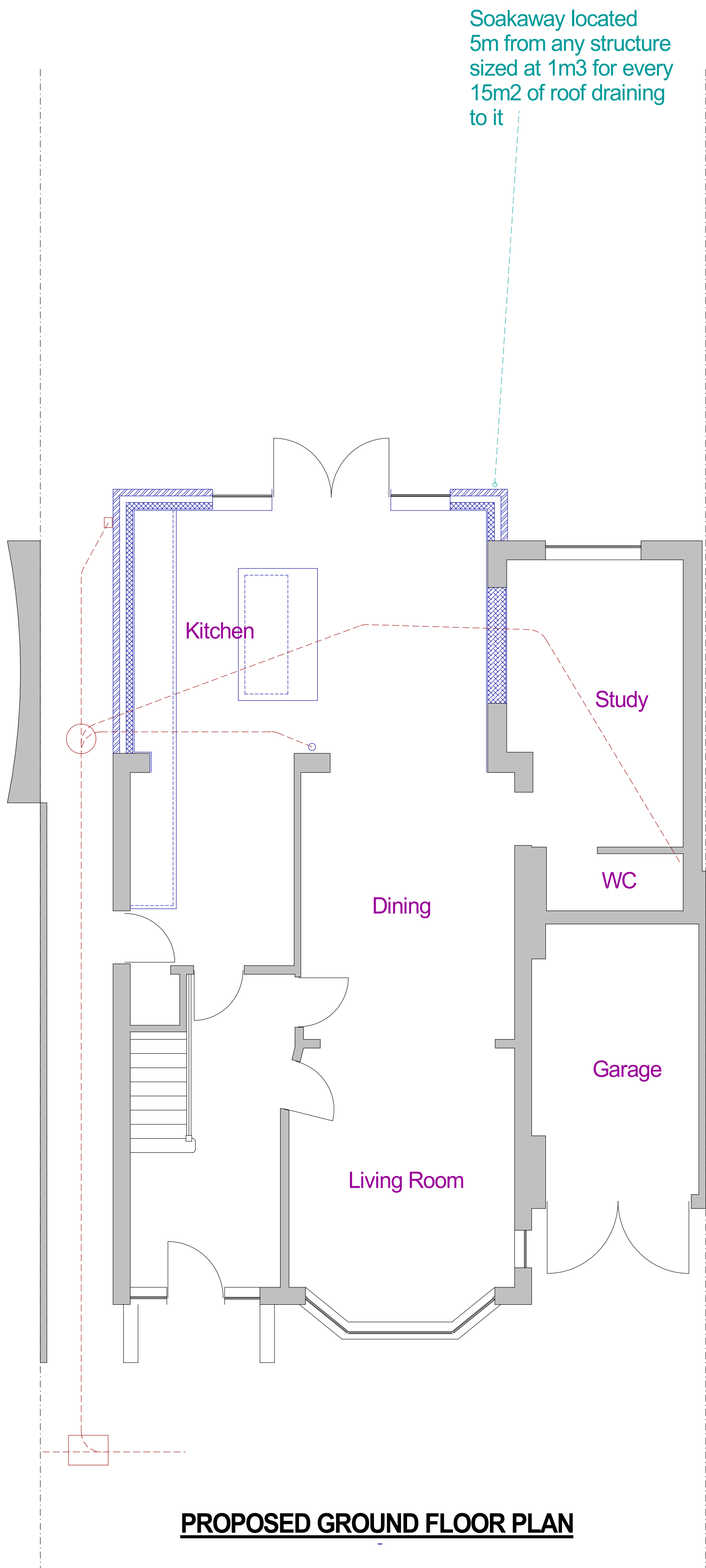

PROPOSED GROUND FLOOR PLAN



PROPOSED REAR ELEVATION

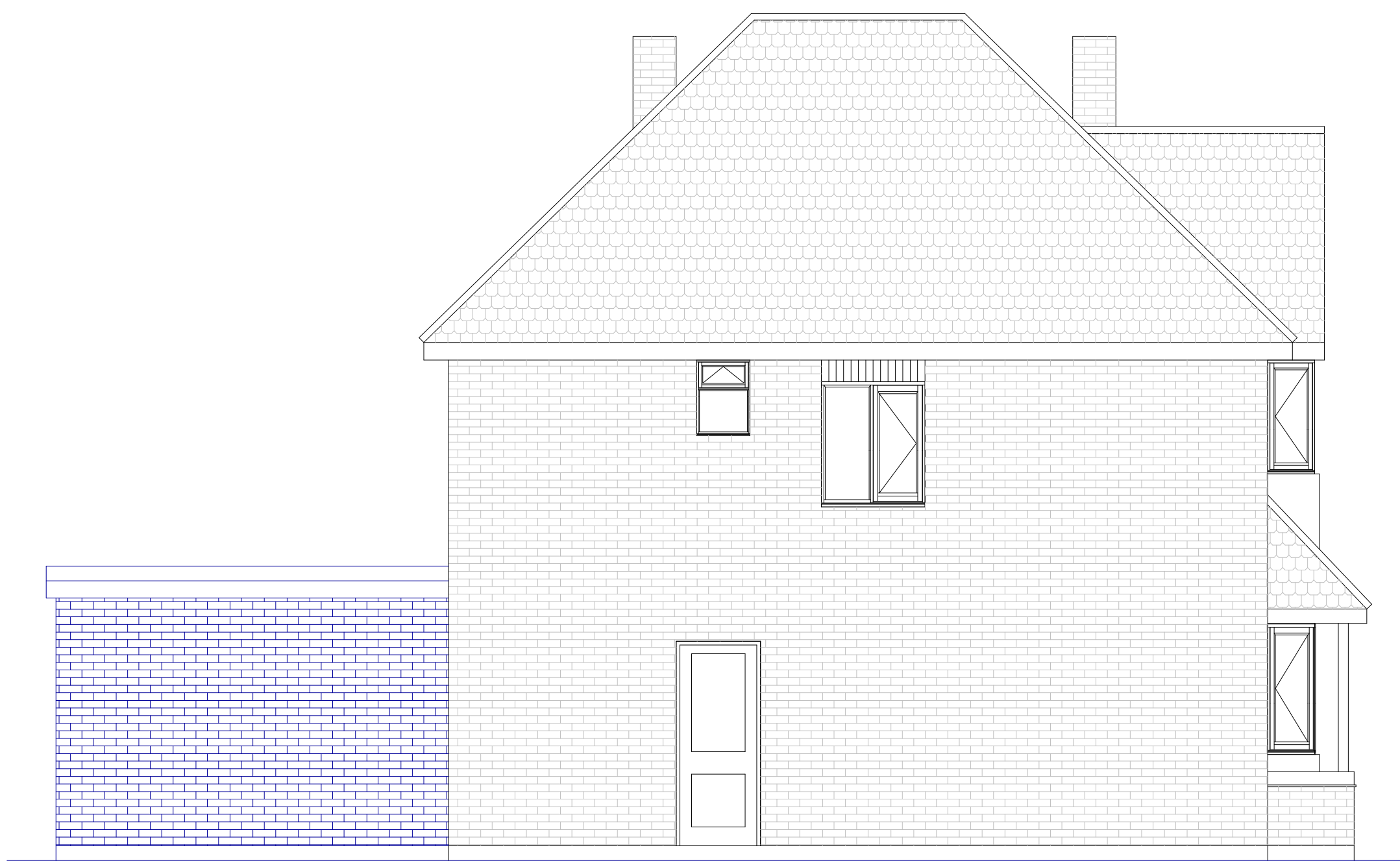

PROPOSED SIDE ELEVATION

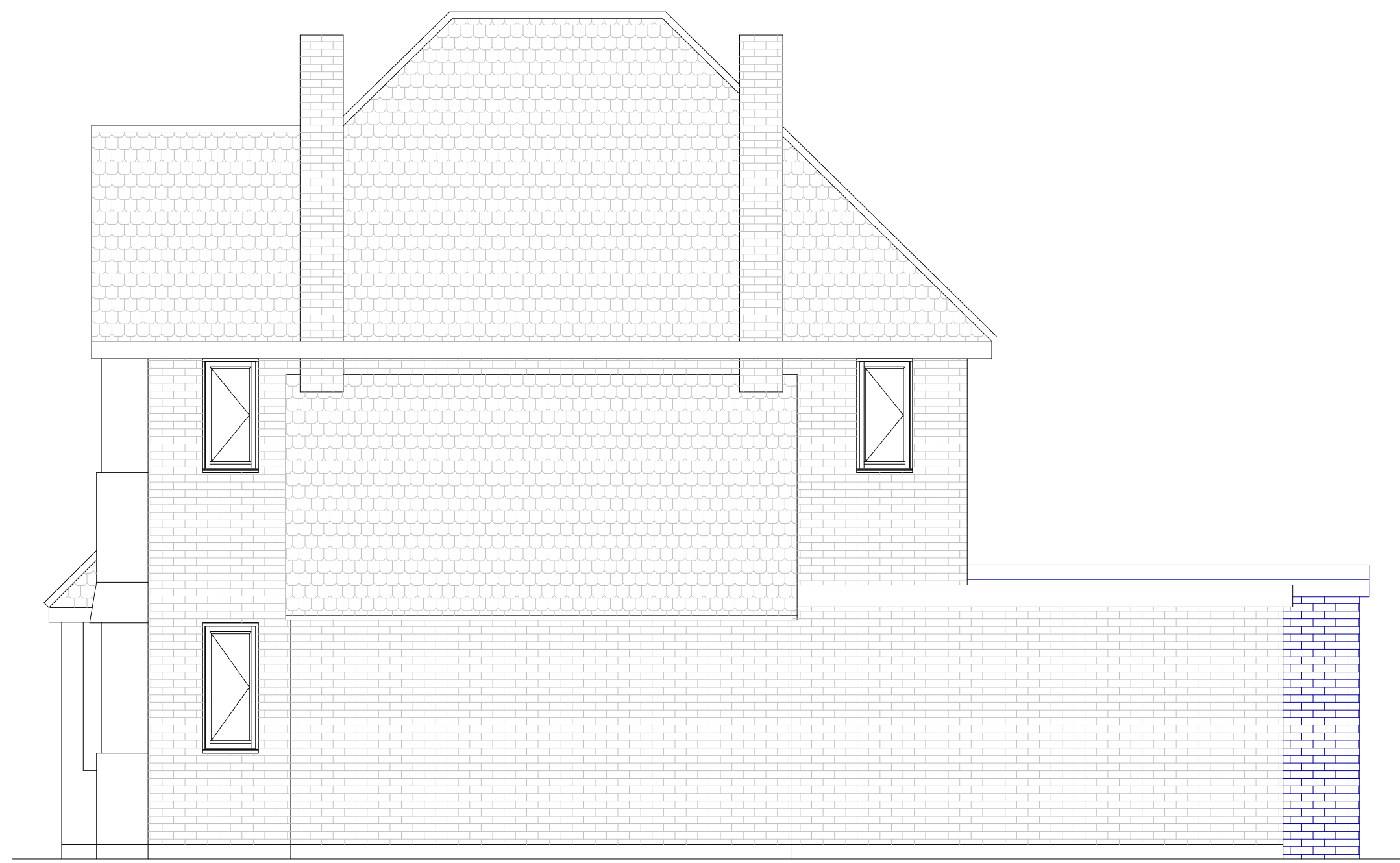

PROPOSED SIDE ELEVATION

24 Arlington Drive  
Ruislip

SCALE 1:50  
0 1m 2m 3m 4m 5m

PLAN Existing Plans  
PROJECT Extension and Loft Conversion

General Notes:  
1. All dimensions to be checked on site prior to construction any discrepancies should be reported to the Highford design  
2. All drawings are indicative of materials visual requirements only and show design intent only  
As this is a proposed design, all drawings are very preliminary and are for planning only  
Copyright: Highford Design Ltd.  
This drawing should not be used to calculate areas for the purpose of valuations. All dimensions to be checked  
on site by contractor and such dimensions to be their responsibility

DWG No  
1  
Rev: -

Date: June 2025  
Project: 24 Arlington Drive  
Scale: 1:50 @ A0  
Checked: AW  
Drawing Title: Plans  
Status: Planning  
Job No: 510

Highford  
Design and Build Limited  
27 Bellamy Close, Ickenham, Widdow, UB10 8SJ  
email: info@highforddesign.co.uk - web: www.highforddesign.co.uk  
telephone: 01895 622575 - mobile: 07557 340205





EXISTING FRONT ELEVATION

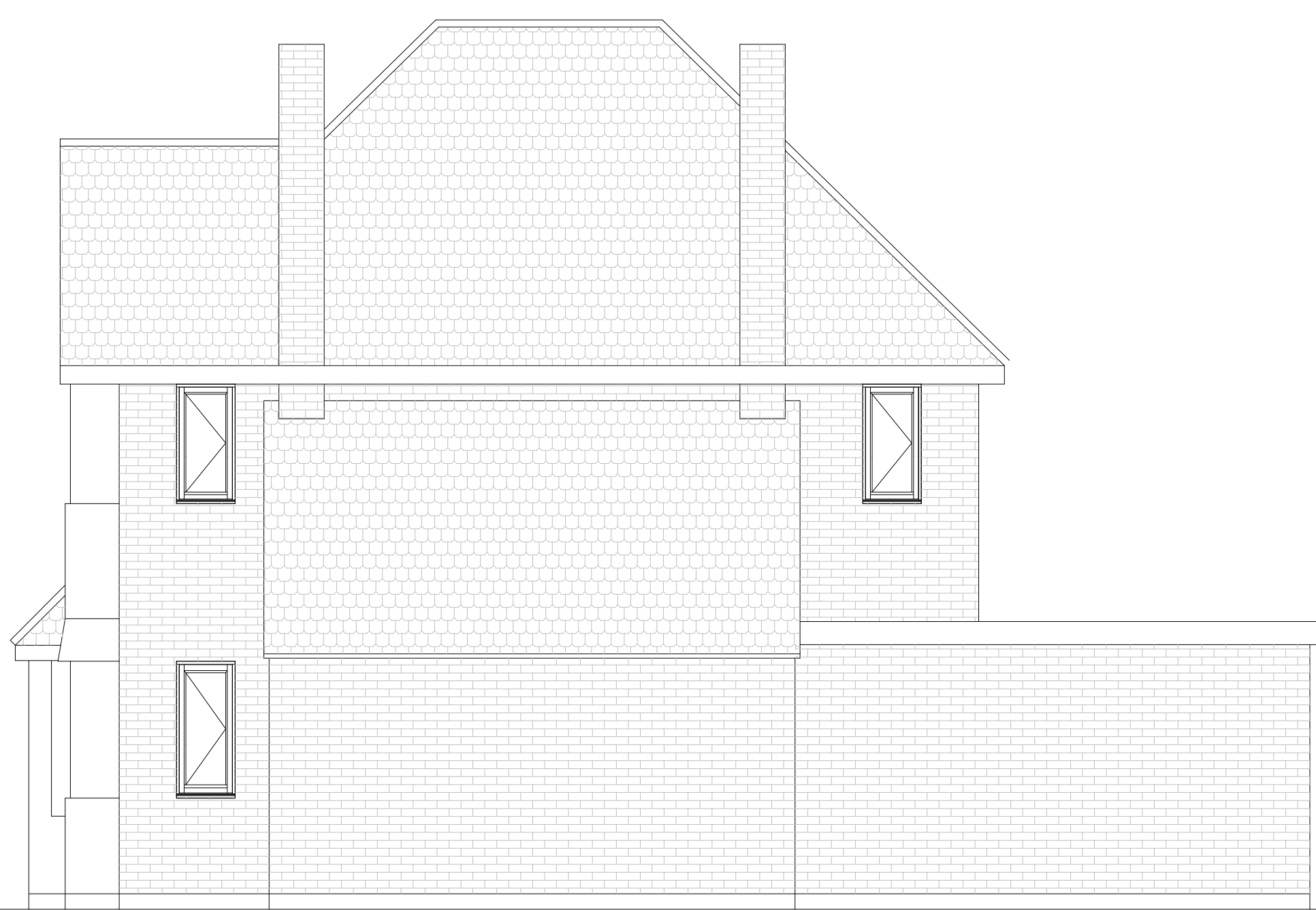

EXISTING SIDE ELEVATION



EXISTING SIDE ELEVATION



EXISTING REAR ELEVATION

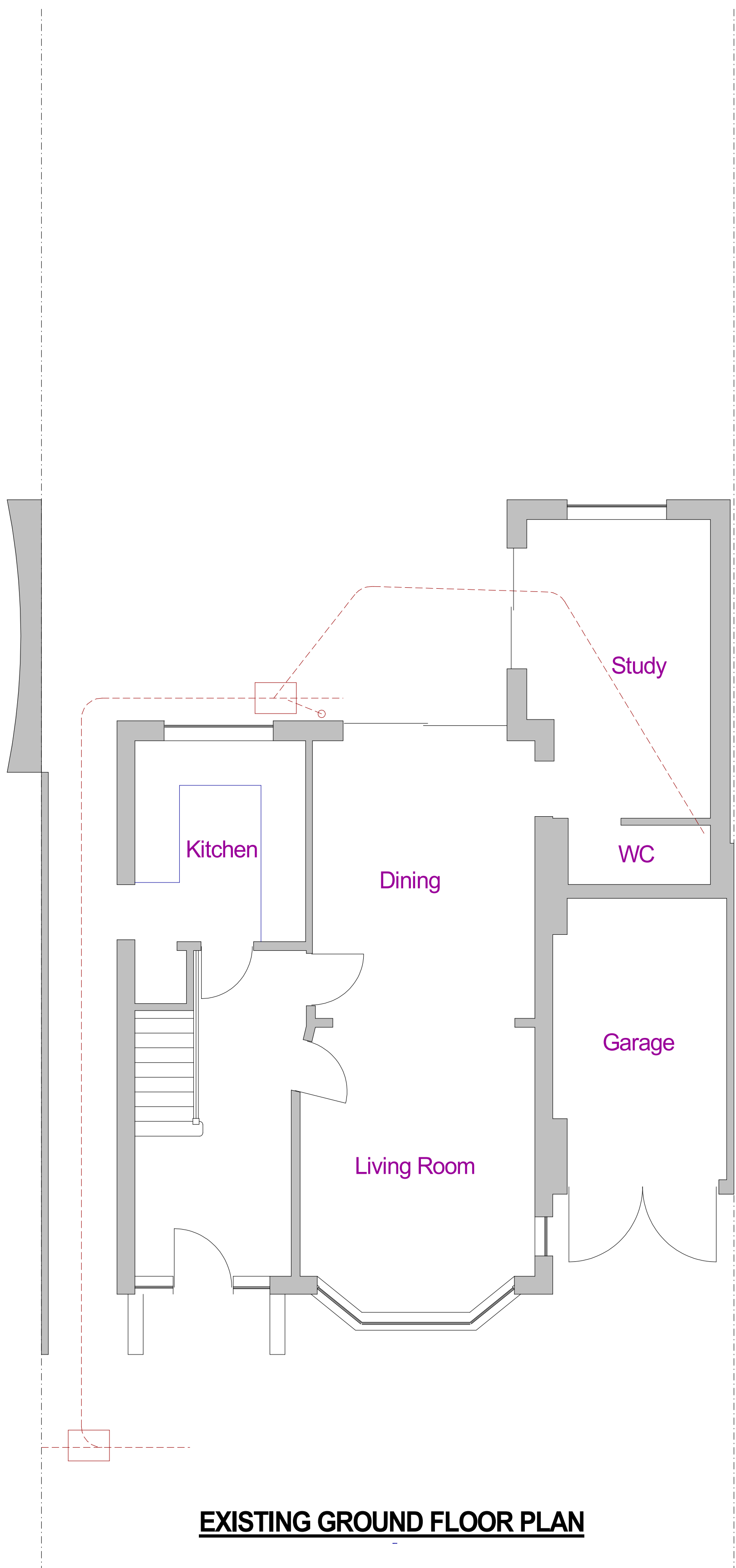

EXISTING GROUND FLOOR PLAN

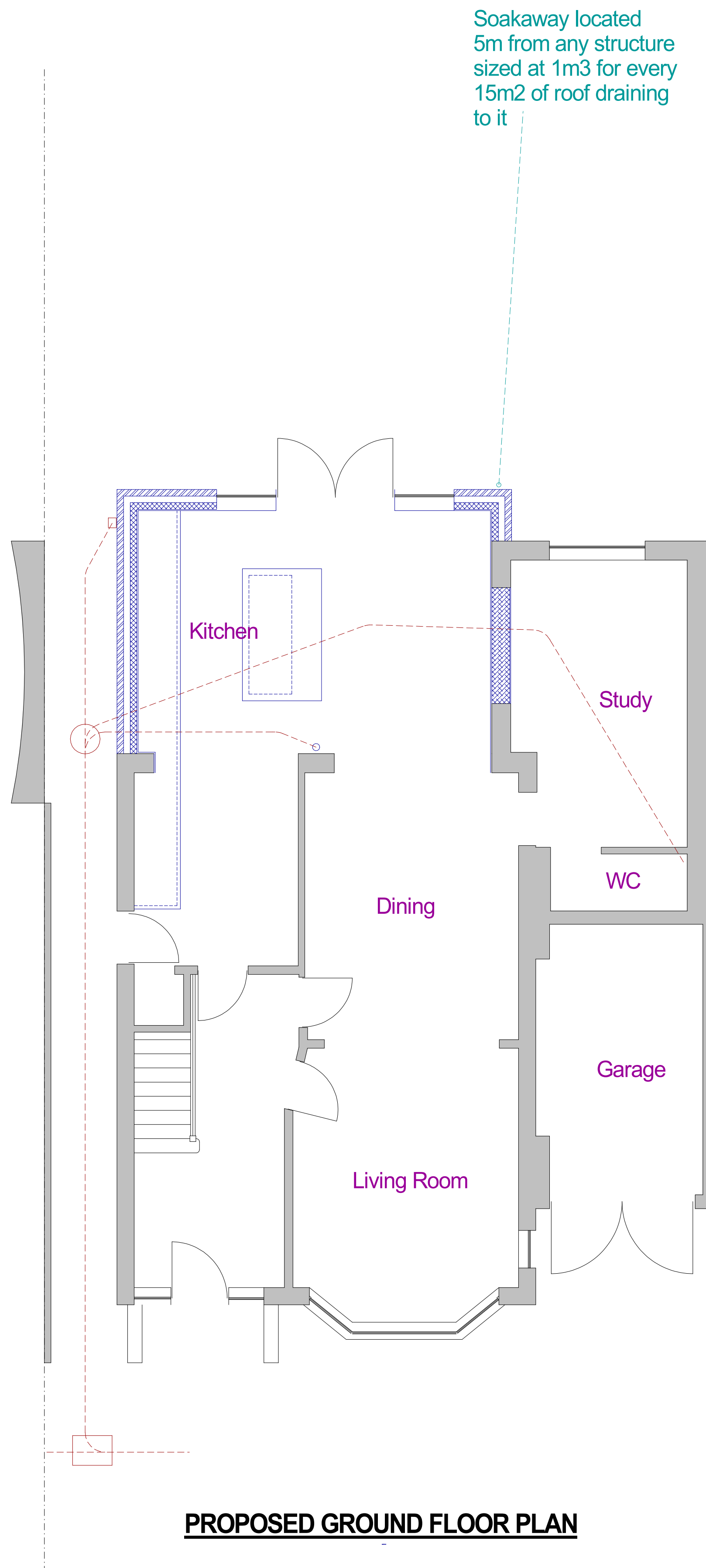

PROPOSED GROUND FLOOR PLAN



PROPOSED REAR ELEVATION

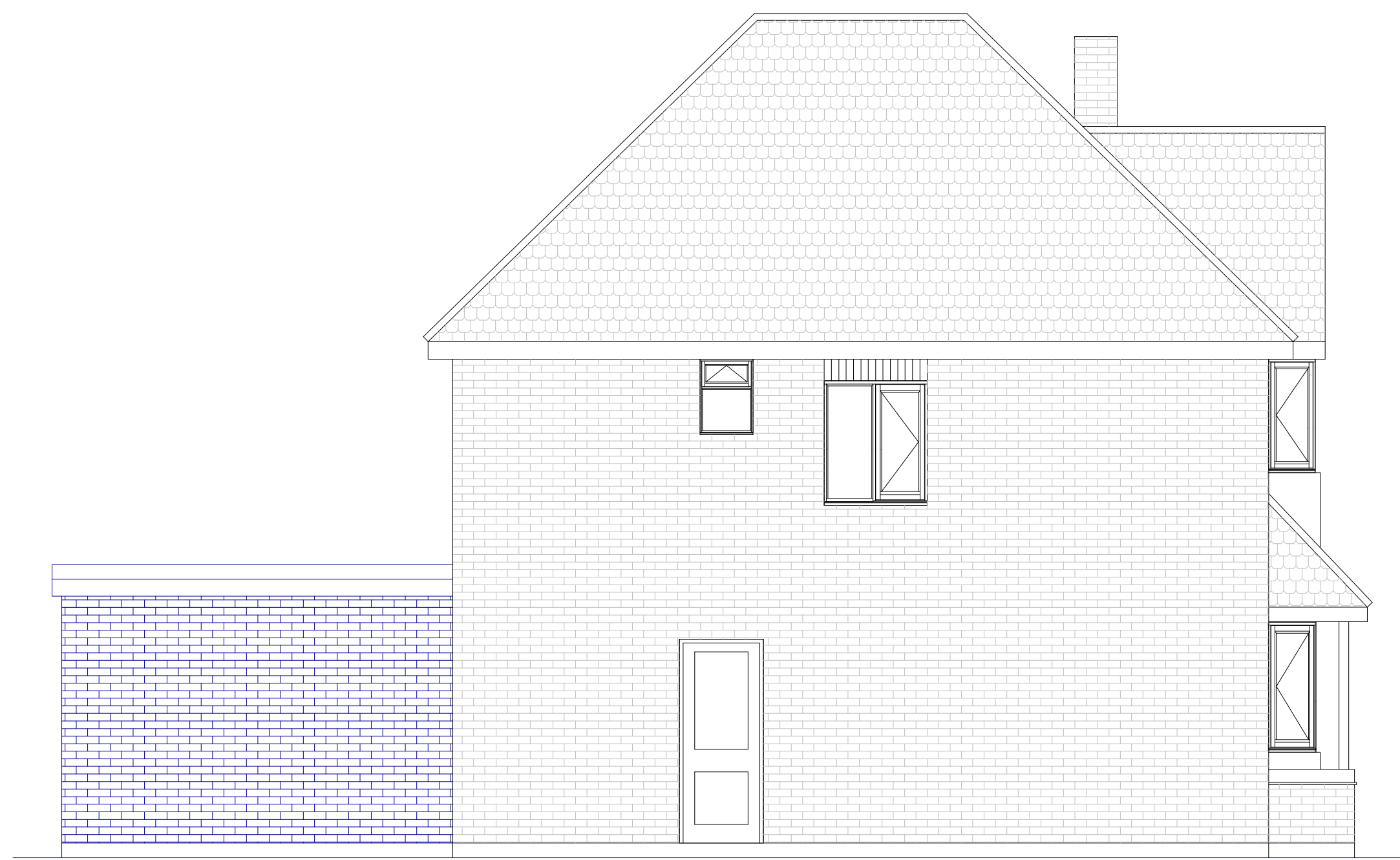

PROPOSED SIDE ELEVATION

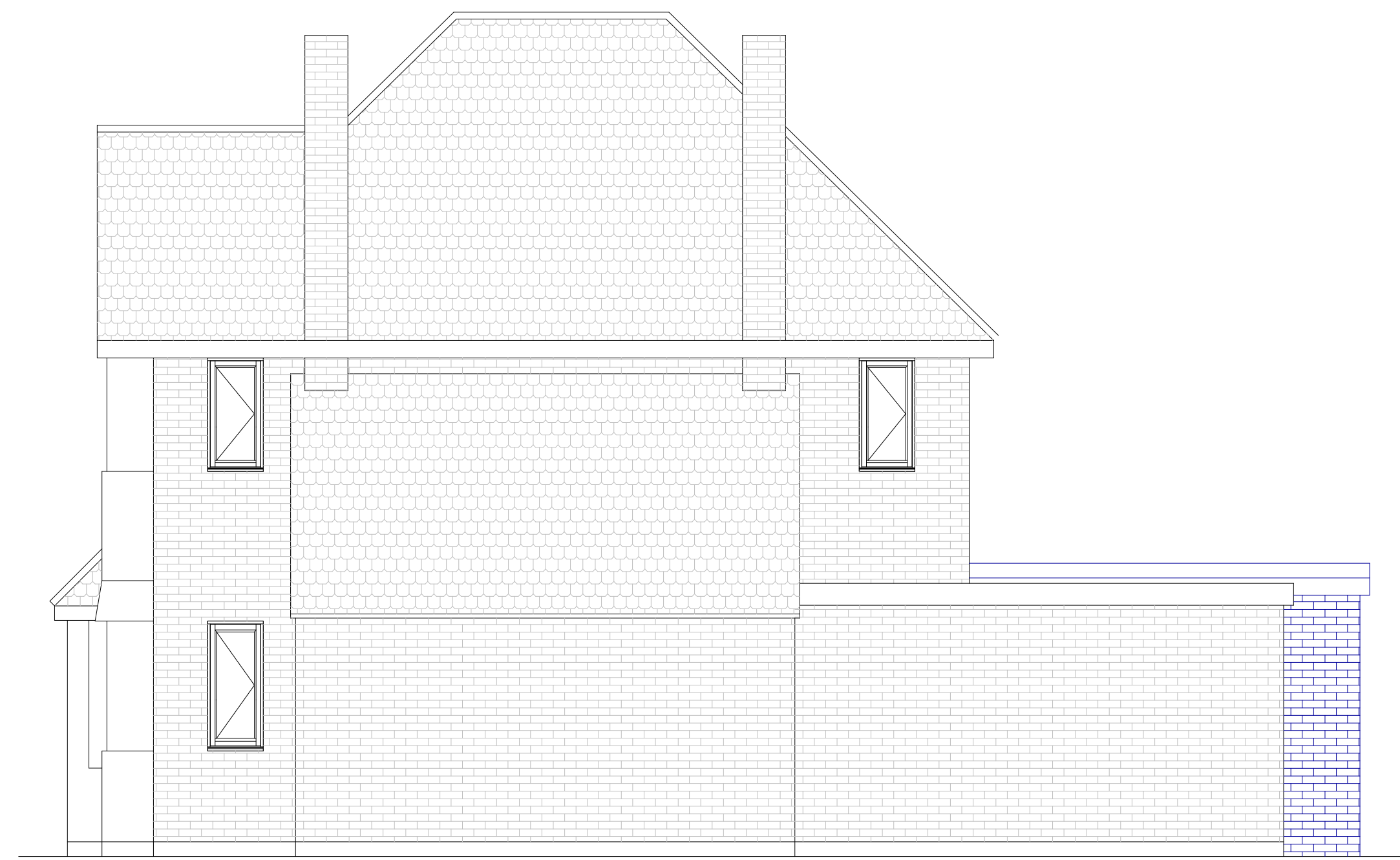

PROPOSED SIDE ELEVATION

24 Arlington Drive  
Ruislip

SCALE 1:50  
0 1m 2m 3m 4m 5m

PLAN Existing Plans  
PROJECT Extension and Loft Conversion

General Notes:  
1. All dimensions to be checked on site prior to construction any discrepancies should be reported to the Highford design  
2. All drawings are indicative of intended use only and do not constitute a contract  
3. All drawings are indicative of intended use only and do not constitute a contract  
4. All drawings are indicative of intended use only and do not constitute a contract  
5. All drawings are indicative of intended use only and do not constitute a contract  
6. All drawings are indicative of intended use only and do not constitute a contract  
7. All drawings are indicative of intended use only and do not constitute a contract  
8. All drawings are indicative of intended use only and do not constitute a contract  
9. All drawings are indicative of intended use only and do not constitute a contract  
10. All drawings are indicative of intended use only and do not constitute a contract

DWG No  
1  
Rev: -

Date: June 2025  
Project: 24 Arlington Drive  
Scale: 1:50 @ A0  
Checked: AW  
Drawing Title: Plans  
Status: Planning  
Job No: 510

Highford  
Design and Build Limited  
27 Bellamy Close, Ickenham, Middlesex, UB10 8SJ  
email: info@highforddesign.co.uk - web: www.highforddesign.co.uk  
telephone: 01845 622575 - mobile: 07557 340205

