

NOTE  
Do not scale from this drawing. All dimensions and levels must be checked and verified on site by contractor, specialist, manufacturer prior to commencement of work and discrepancies must be reported to Architecture and Design Practice Ltd in writing before proceeding.

The design materials, specification are copyright protected and must not be copied or transmitted without our prior written permission. Copyright infringements shall be legally enforced and pursued.

Client is responsible for all aspects relating to the Party Wall etc. Act 1996.

Contractor is responsible for all aspects relating to CDM Regulations.

Works should not commence before a 'Building Control' approval is received. Client bears full responsibility for alterations due to commencement of works prior to approval. This drawing is intended to illustrate the proposal only and cannot be used for construction purposes without further information.

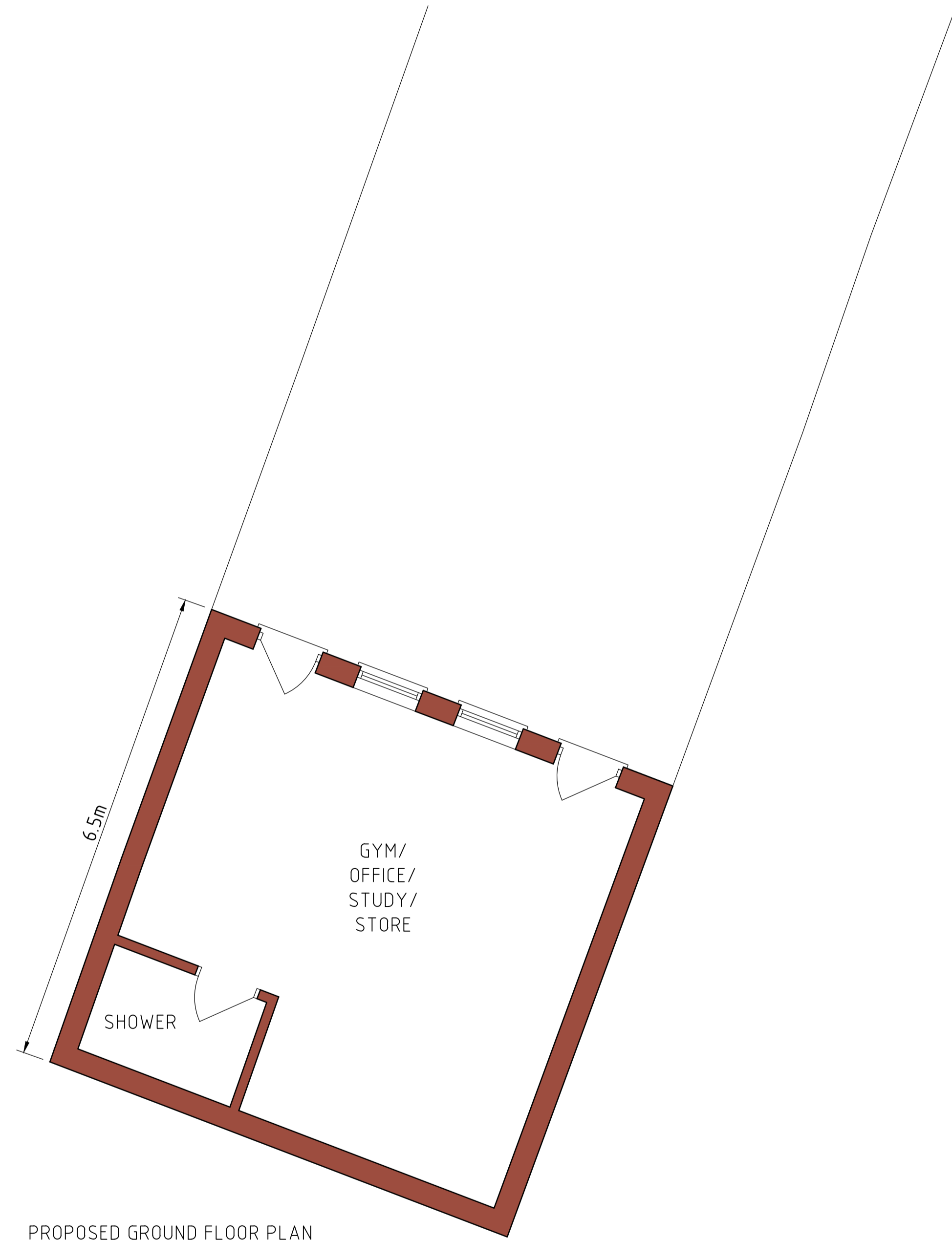

PROPOSED GROUND FLOOR PLAN

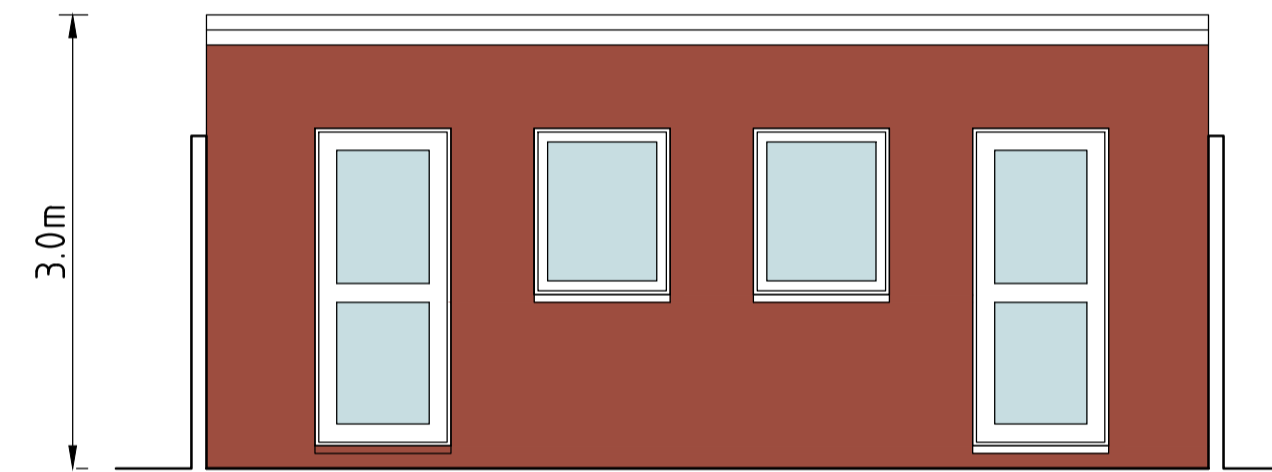

PROPOSED FRONT ELEVATION



PROPOSED SIDE 1 ELEVATION

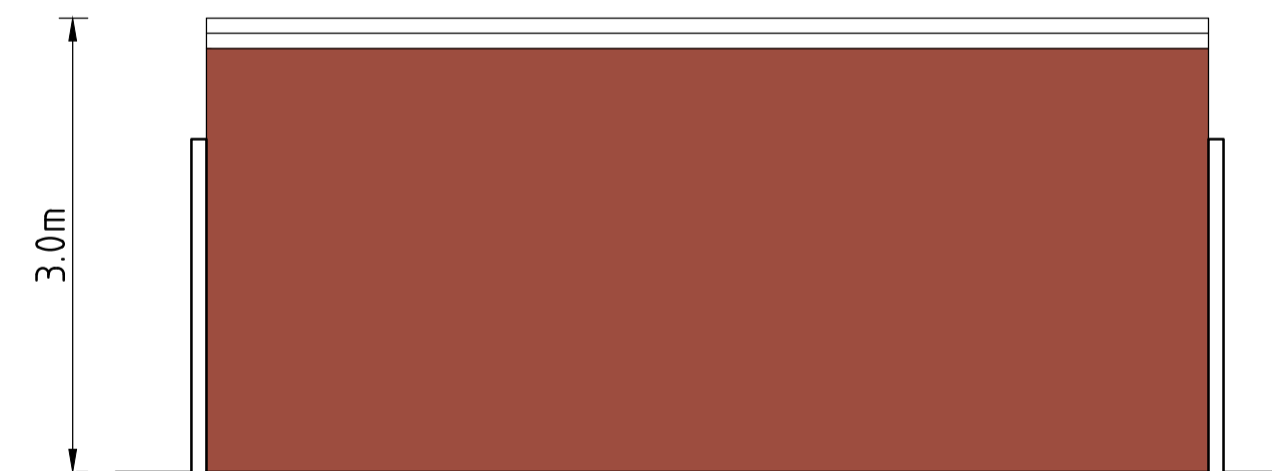

PROPOSED REAR ELEVATION

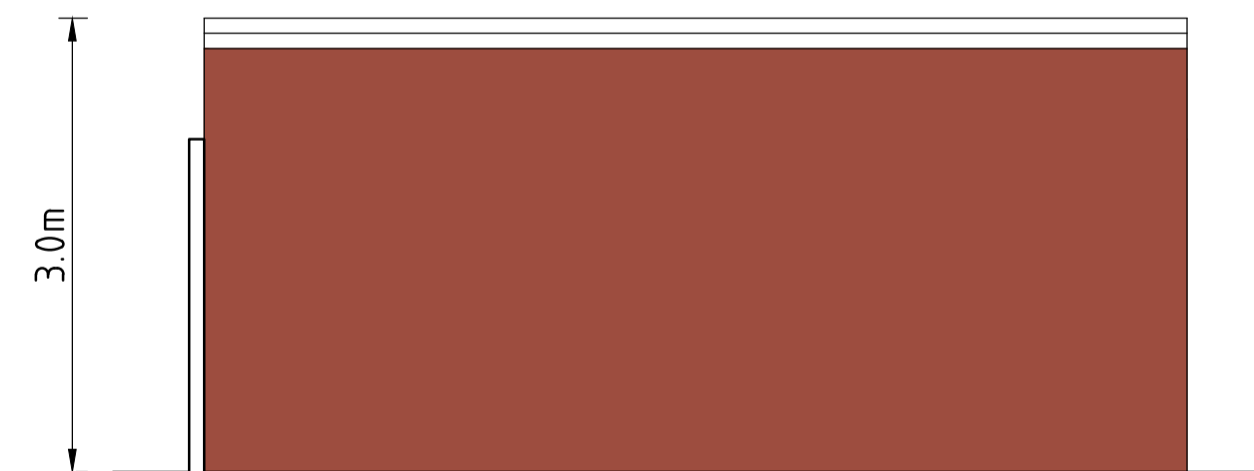

PROPOSED SIDE 2 ELEVATION

P1	PRELIMINARY	MAR '26
P	PRELIMINARY	JAN '26
REF	REVISION	DATE

Architecture & Design  
**PRACTICE**  
TROON COTTAGES  
STAINES ROAD  
FELTHAM  
TW14 9HF

T 020 8961 9976  
E info@ad-p.co.uk

PROJECT  
6 CAMPION CLOSE  
UXBRIDGE  
UB8 3PY

DRAWING TITLE  
PROPOSED PLANS  
AND ELEVATIONS

SCALE 1:50 @ A1 DATE DEC '25  
DRAWING No  
6CC-301-06P1