

Roof of two storey element to be covered with red roof tiles to match existing roof

Proposed extension

Existing dwelling to rear side

Walls to be smooth off-white

PROPOSED FLANK ELEVATION (FROM N°4)

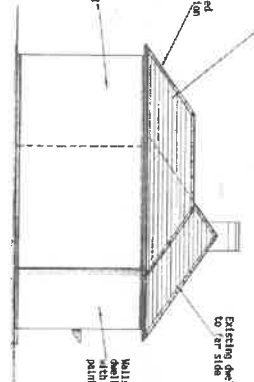

Walls of existing dwelling to be rendered with smooth render and painted off-white

Brickwork detailing at new window heads

Proposed extension

Existing dwelling

PROPOSED FRONT ELEVATION

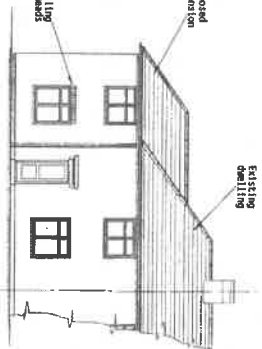

PROPOSED FLANK ELEVATION (FROM N°3)

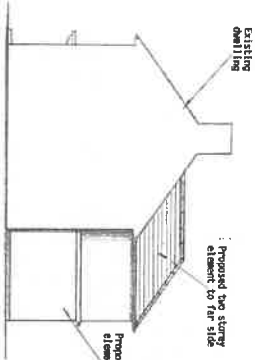

PROPOSED REAR ELEVATION

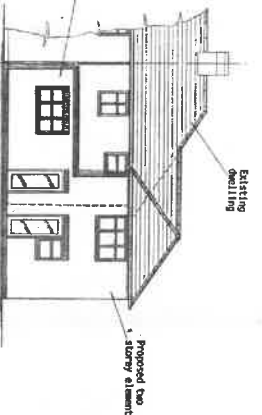

EXISTING FLANK ELEVATION

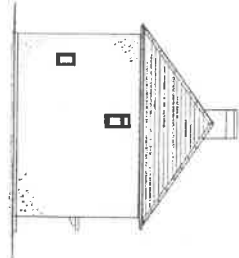

EXISTING FRONT ELEVATION

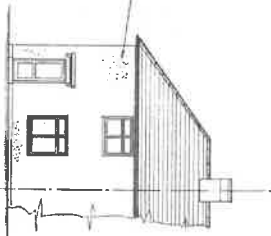

EXISTING FLANK ELEVATION

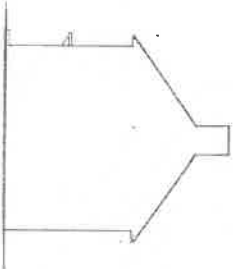

EXISTING REAR ELEVATION

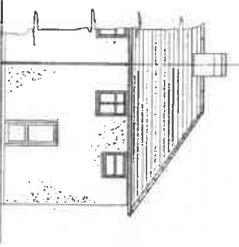

THIS DRAWING IS TO BE READ IN CONJUNCTION WITH THE PROJECT SPECIFICATION/SCOPE OF WORKS. FOR PROPOSED FLOOR PLANS SEE DRAWING DR 17/705/02.



PLOT PLAN (AS PROPOSED)

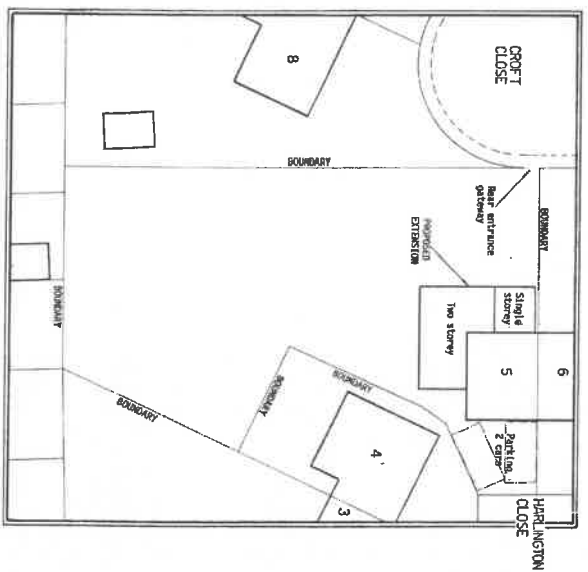

A		15 Nov 18	Revised to Planning requirements
NO.	DATE	DESCRIPTION	
PROPOSED PART SINGLE-STOREY, PART TWO-STOREY FLANK AND REAR EXTENSION			
-FR. 5 BALL, ESQ.			
-AT. 5 HARRINGTON CLOSE			
HARRINGTON			
MIDDLESEX UB3 5BW			
AVIATION & STRUCTURAL			
273 Victoria Road, London, Middlesex, TW15 1LT			
Tel: 01754 420 007 Fax: 01754 420 007			
DATE	08	SCALE	AS NOTED
DESIGNED	18/11/18	BY	AS NOTED
CHECKED	18/11/18	BY	AS NOTED
APPROVED	18/11/18	BY	AS NOTED
DRAWING IS TO BE READ IN CONJUNCTION WITH THE PROJECT SPECIFICATION/SCOPE OF WORKS.		DRAWING NO. DR 17/705 /1	
PROJECT NO. 17/705		SHEET NO. 1	

12 Apr 2018