

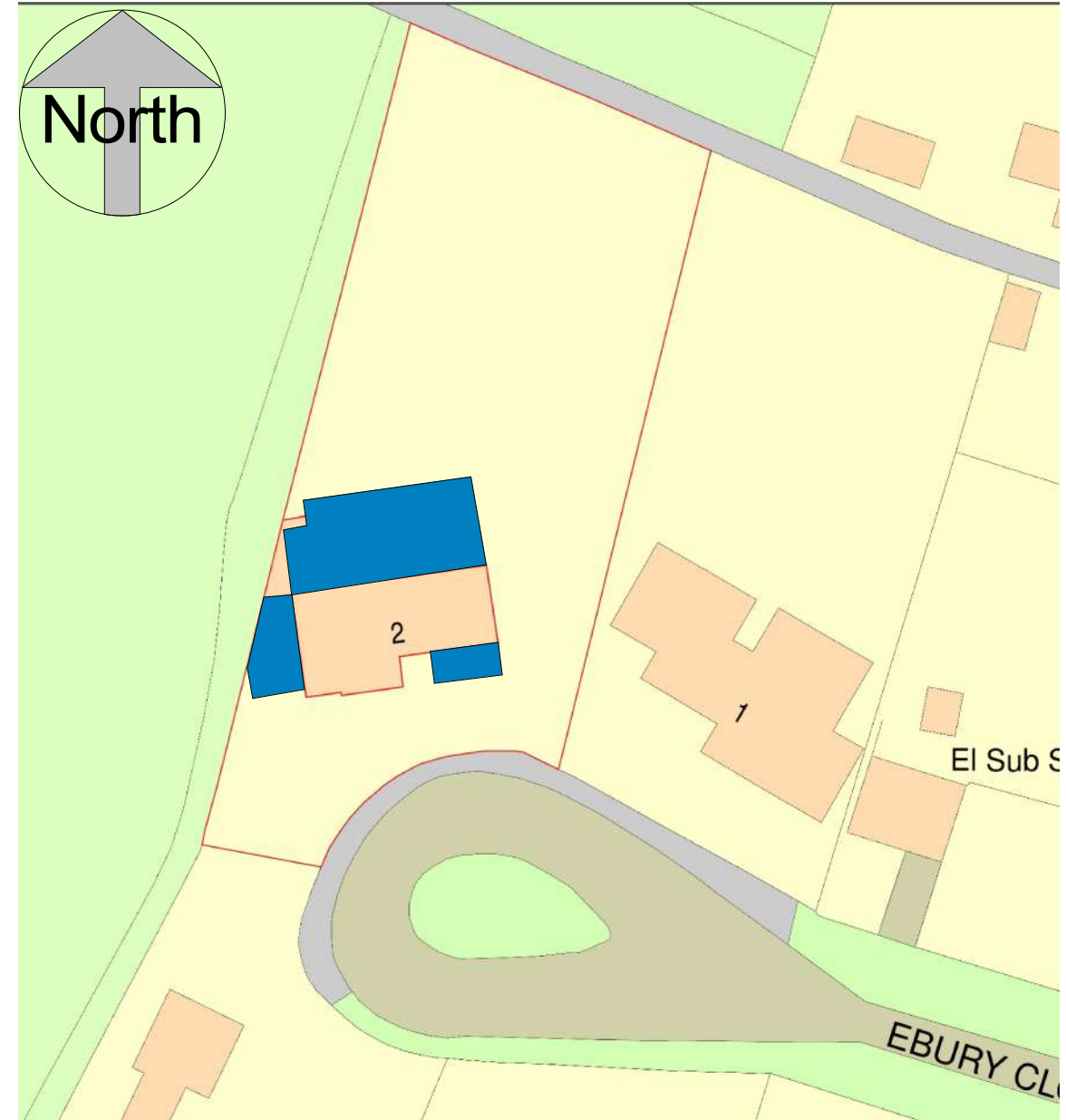

Existing Block Plan

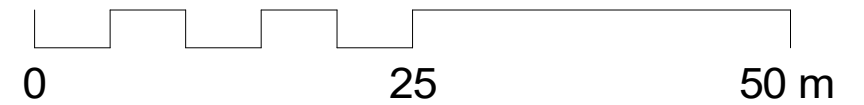

Proposed Block Plan



<p>THE MARKET DESIGN & BUILD A TRUE DESIGN & BUILD COMPANY</p>	<p>320 High Street Harlington, Hayes, Middlesex, UB3 5DU t:0203 432 5269 www.themarketdesignbuild.com info@themarketdesignbuild.com</p>	<p>RIBA  Chartered Practice</p>	<p><small>COPYRIGHT This drawing has been produced by The Market Design & Build's Chartered Architect and is not to be used or reproduced by any other party for any purpose. Site survey to be conducted before any building work is carried out. Any discrepancies to be reported to architect.</small></p>	<p>All measurements to be checked prior to construction. Any changes to be reported back to this office. Contractor responsible for calling out building control officer as required at stages requested by council.</p>	<p><small>Double storey rear extension, Double storey front extension, Double storey side extension to right of property, Roof configurations with two small dormers at the rear. new canopy at the entrance.</small> PROJECT 2 Ebury Close, Northwood, HA6 2PF</p>	<p>TITLE Block Plan Scale (@ A3) 1 : 500 Date Sep. 2022</p>	<p>DWG NO: A101 + A201 Draft No :P1 By: Mohit Checked By: Peter/Nikos</p>
---	---	---	--	---	---	--	---

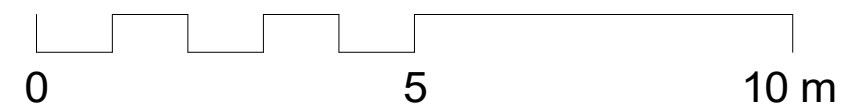
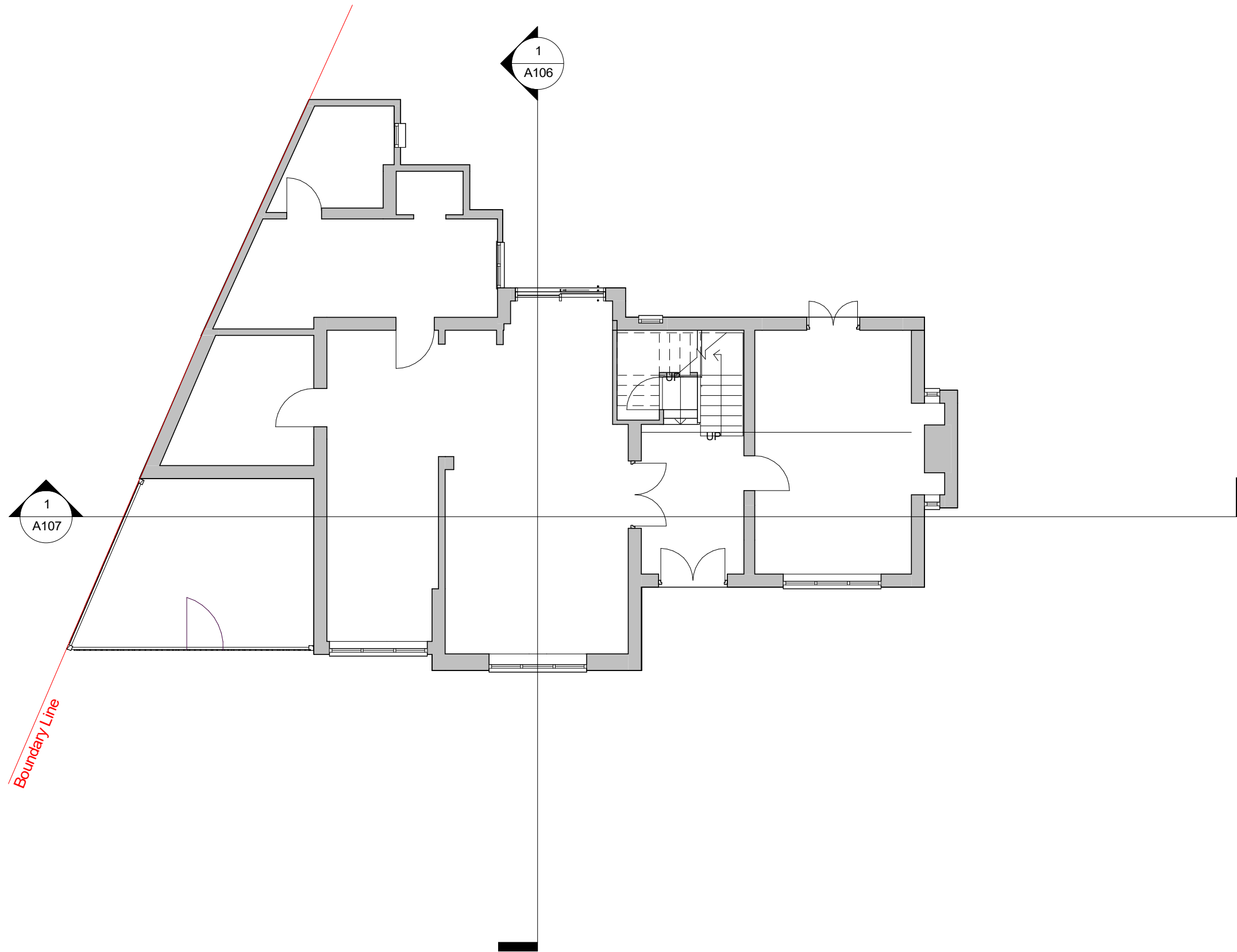

<p>THE MARKET DESIGN & BUILD A TRUE DESIGN & BUILD COMPANY</p>	<p>320 High Street Harlington, Hayes, Middlesex, UB3 5DU t:0203 432 5269 www.themarketdesignbuild.com info@themarketdesignbuild.com</p>	<p>RIBA  Chartered Practice</p>	<p><small>COPYRIGHT</small> This drawing has been produced by The Market Design & Build's Chartered Architect and is not to be used or reproduced by any other party for any purpose. Site survey to be conducted before any building work is carried out. Any discrepancies to be reported to architect.</p>	<p>All measurements to be checked prior to construction. Any changes to be reported back to this office. Contractor responsible for calling out building control officer as required at stages requested by council.</p>	<p>Double storey rear extension, Double storey front extension, Double storey side extension to right of property, Roof configurations with two small dormers at the rear. new canopy at the entrance.</p> <p>PROJECT 2 Ebury Close, Northwood, HA6 2PF</p>	<p>TITLE GF Existing</p>		<p>DWG NO: A102 + A202 Draft No : P1 By: Mohit Checked By: Nikos</p>
						<p>Scale (@ A3) 1 : 100</p>	<p>Date Sep. 2022</p>	

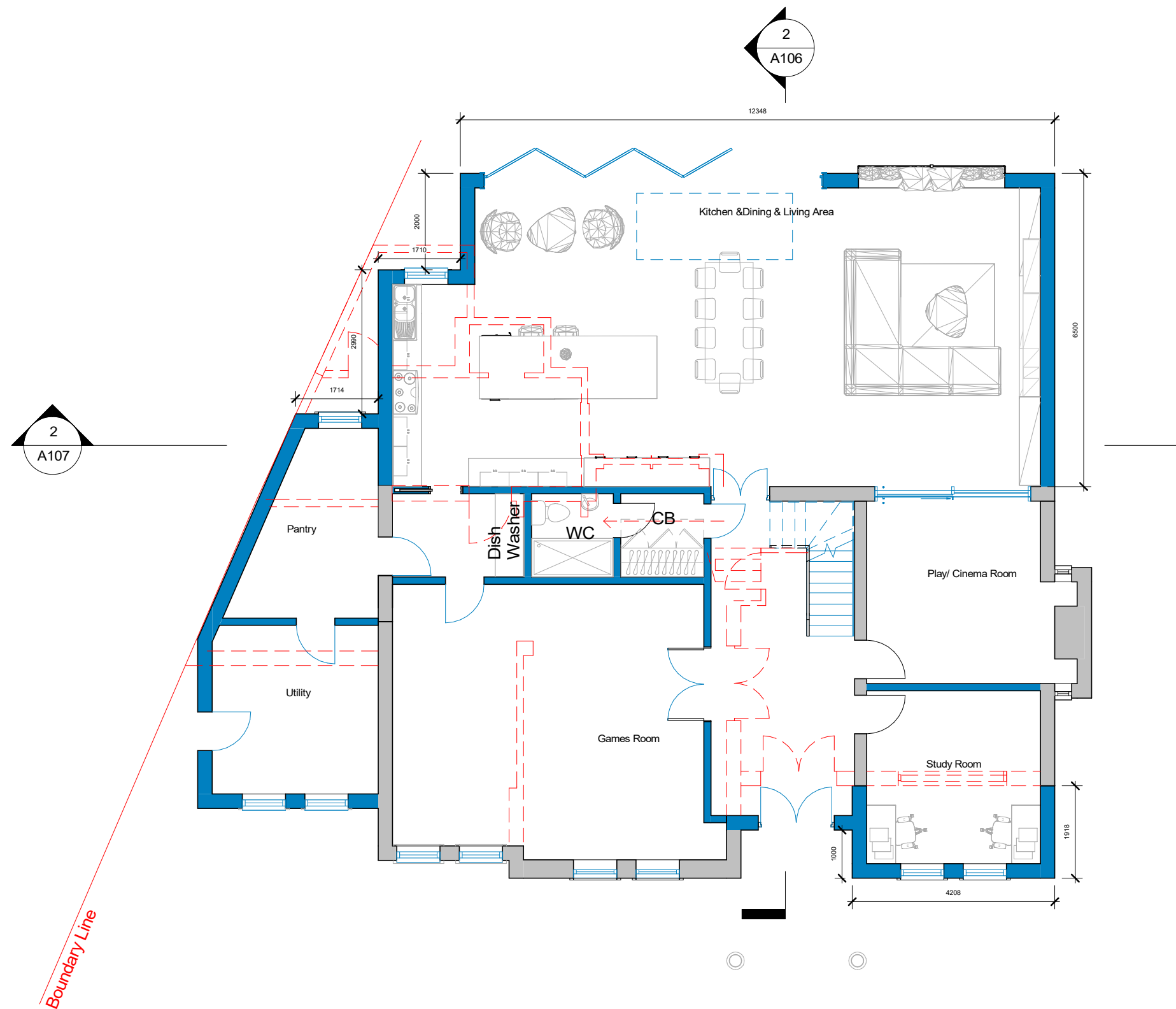

1 01 - GF Plan - Proposed
1 : 100

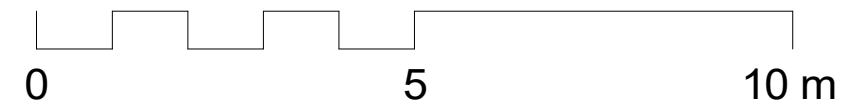

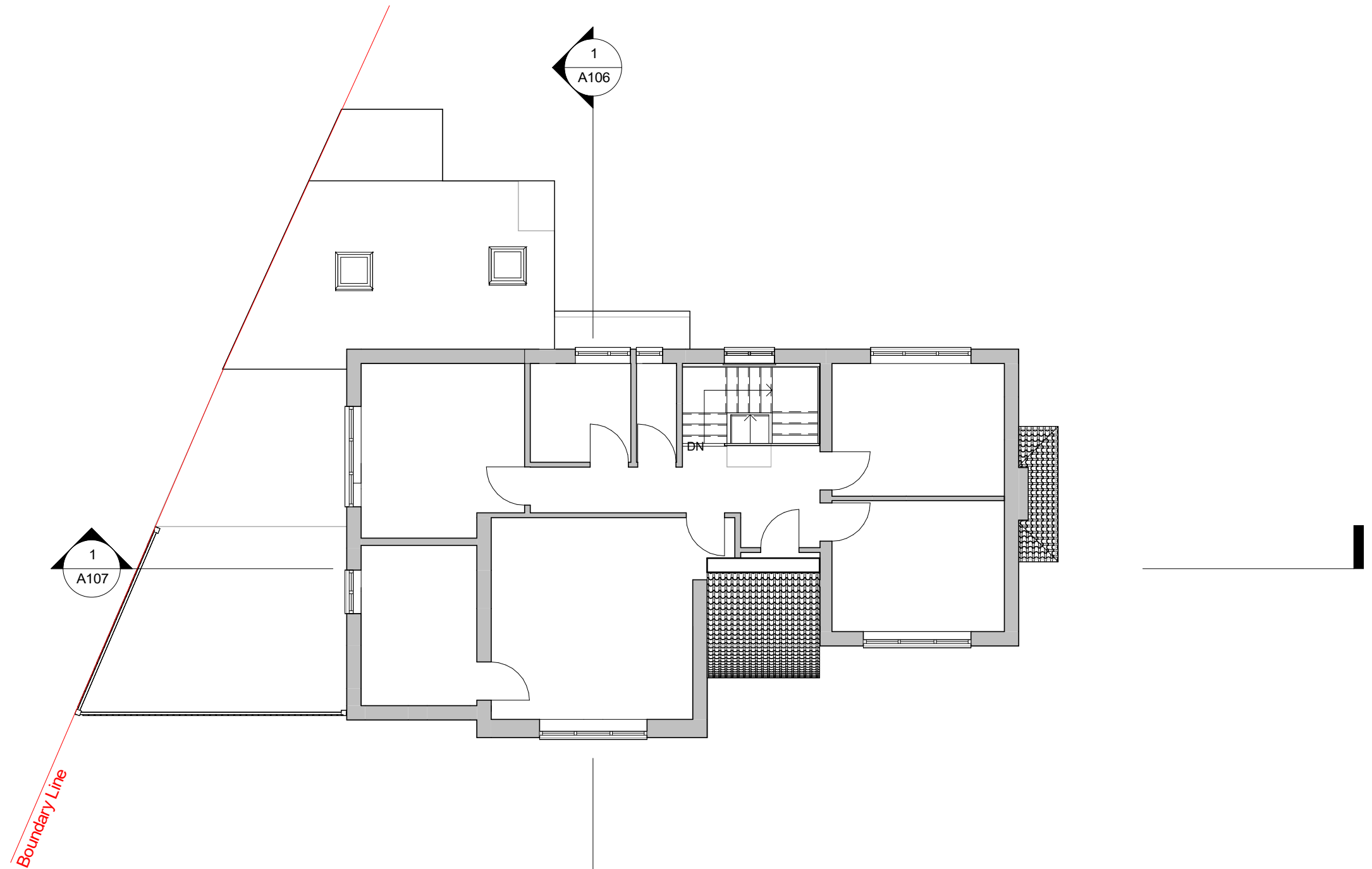

Existing 1F Plan

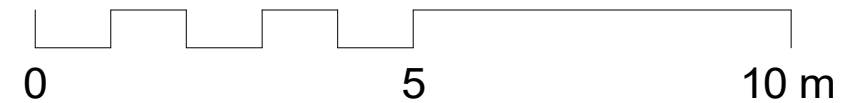

THE MARKET DESIGN & BUILD <small>A TRUE DESIGN & BUILD COMPANY</small>	320 High Street Harlington, Hayes, Middlesex, UB3 5DU t:0203 432 5269 www.themarketdesignbuild.com info@themarketdesignbuild.com		<small>COPYRIGHT</small> This drawing has been produced by The Market Design & Build's Chartered Architect and is not to be used or reproduced by any other party for any purpose. Site survey to be conducted before any building work is carried out. Any discrepancies to be reported to architect.	All measurements to be checked prior to construction. Any changes to be reported back to this office. Contractor responsible for calling out building control officer as required at stages requested by council.	Double storey rear extension, Double storey front extension, Double storey side extension to right of property, Roof configurations with two small dormers at the rear. new canopy at the entrance.	TITLE FF Existing		DWG NO: A103 + A203	
					PROJECT 2 Ebury Close, Northwood, HA6 2PF	Scale (@ A3) 1 : 100	Date Sep. 2022	Draft No : P1 By: Mohit Checked By: Nikos	



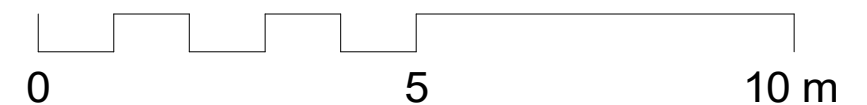

02 - 1F Plan - Proposed
1 : 100

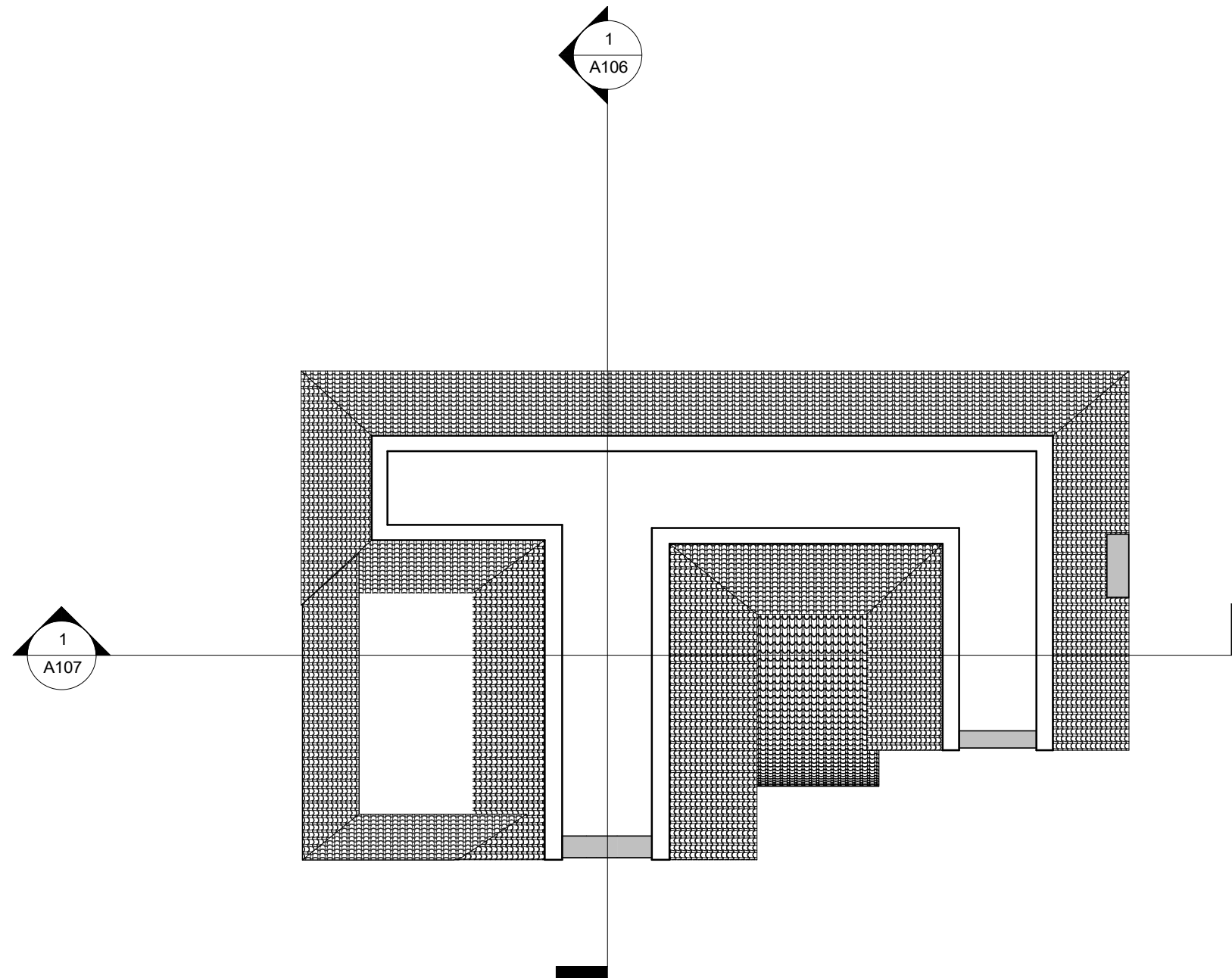

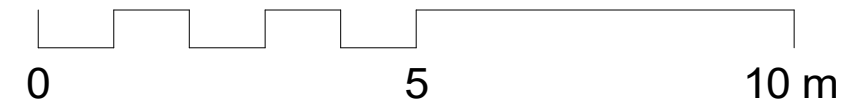

1 03 - Loft Plan - Existing
1 : 100



<p>THE MARKET DESIGN & BUILD A TRUE DESIGN & BUILD COMPANY</p>	<p>320 High Street Harlington, Hayes, Middlesex, UB3 5DU</p> <p>t:0203 432 5269</p> <p>www.themarketdesignbuild.com info@themarketdesignbuild.com</p>	<p>RIBA  Chartered Practice</p>	<p><small>COPYRIGHT</small> This drawing has been produced by The Market Design & Build's Chartered Architect and is not to be used or reproduced by any other party for any purpose.</p> <p><small>Site survey to be conducted before any building work is carried out. Any discrepancies to be reported to architect.</small></p>	<p>All measurements to be checked prior to construction. Any changes to be reported back to this office.</p> <p>Contractor responsible for calling out building control officer as required at stages requested by council.</p>	<p><small>Double storey rear extension, Double storey front extension, Double storey side extension to right of property, Roof configurations with two small dormers at the rear. new canopy at the entrance.</small></p> <p><small>PROJECT</small> 2 Ebury Close, Northwood, HA6 2PF</p>	<p><small>TITLE</small> Loft Existing</p> <p><small>Scale (@ A3)</small> 1 : 100</p> <p><small>Date</small> Sep. 2022</p>	<p><small>DWG NO:</small> A104 + A204</p> <p><small>Draft No :</small> P1</p> <p><small>By:</small> Mohit</p> <p><small>Checked By:</small> Nikos</p>
---	---	---	---	---	--	--	--

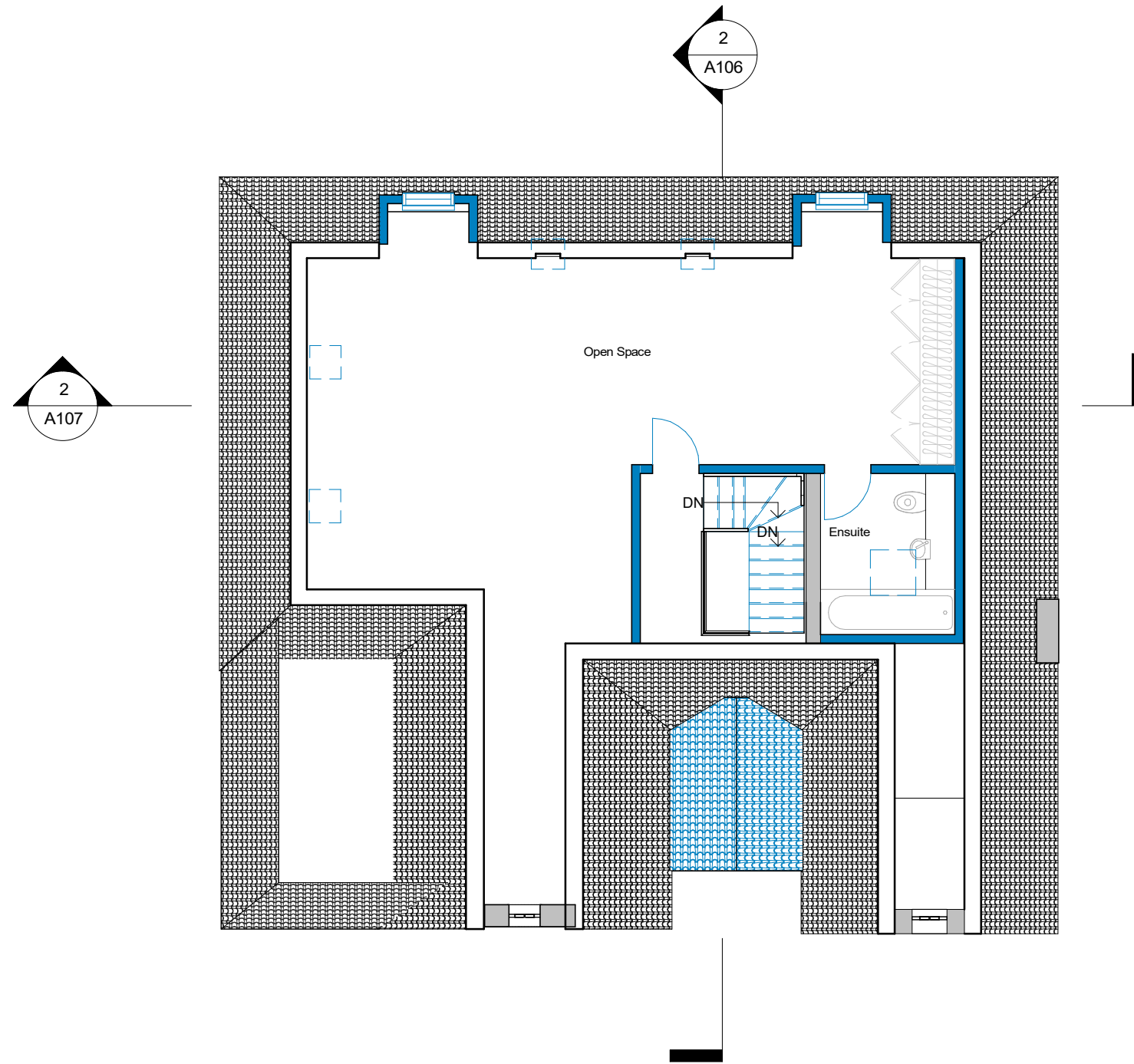

Proposed Loft Plan

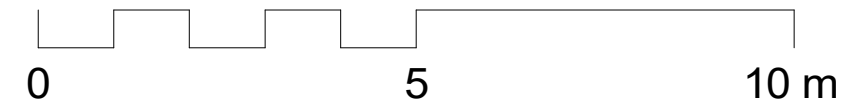

<p>THE MARKET DESIGN & BUILD A TRUE DESIGN & BUILD COMPANY</p>	<p>320 High Street Harlington, Hayes, Middlesex, UB3 5DU t:0203 432 5269 www.themarketdesignbuild.com info@themarketdesignbuild.com</p>	<p>RIBA  Chartered Practice</p>	<p><small>COPYRIGHT</small> This drawing has been produced by The Market Design & Build's Chartered Architect and is not to be used or reproduced by any other party for any purpose. <small>Site survey to be conducted before any building work is carried out. Any discrepancies to be reported to architect.</small></p>	<p>All measurements to be checked prior to construction. Any changes to be reported back to this office. Contractor responsible for calling out building control officer as required at stages requested by council.</p>	<p><small>Double storey rear extension, Double storey front extension, Double storey side extension to right of property, Roof configurations with two small dormers at the rear. new canopy at the entrance.</small> PROJECT 2 Ebury Close, Northwood, HA6 2PF</p>	<p>TITLE Loft Proposed</p>		<p>DWG NO: A104 + A204 Draft No : P1 By: Mohit Checked By: Nikos</p>
						<p>Scale (@ A3) 1 : 100</p>	<p>Date Sep. 2022</p>	

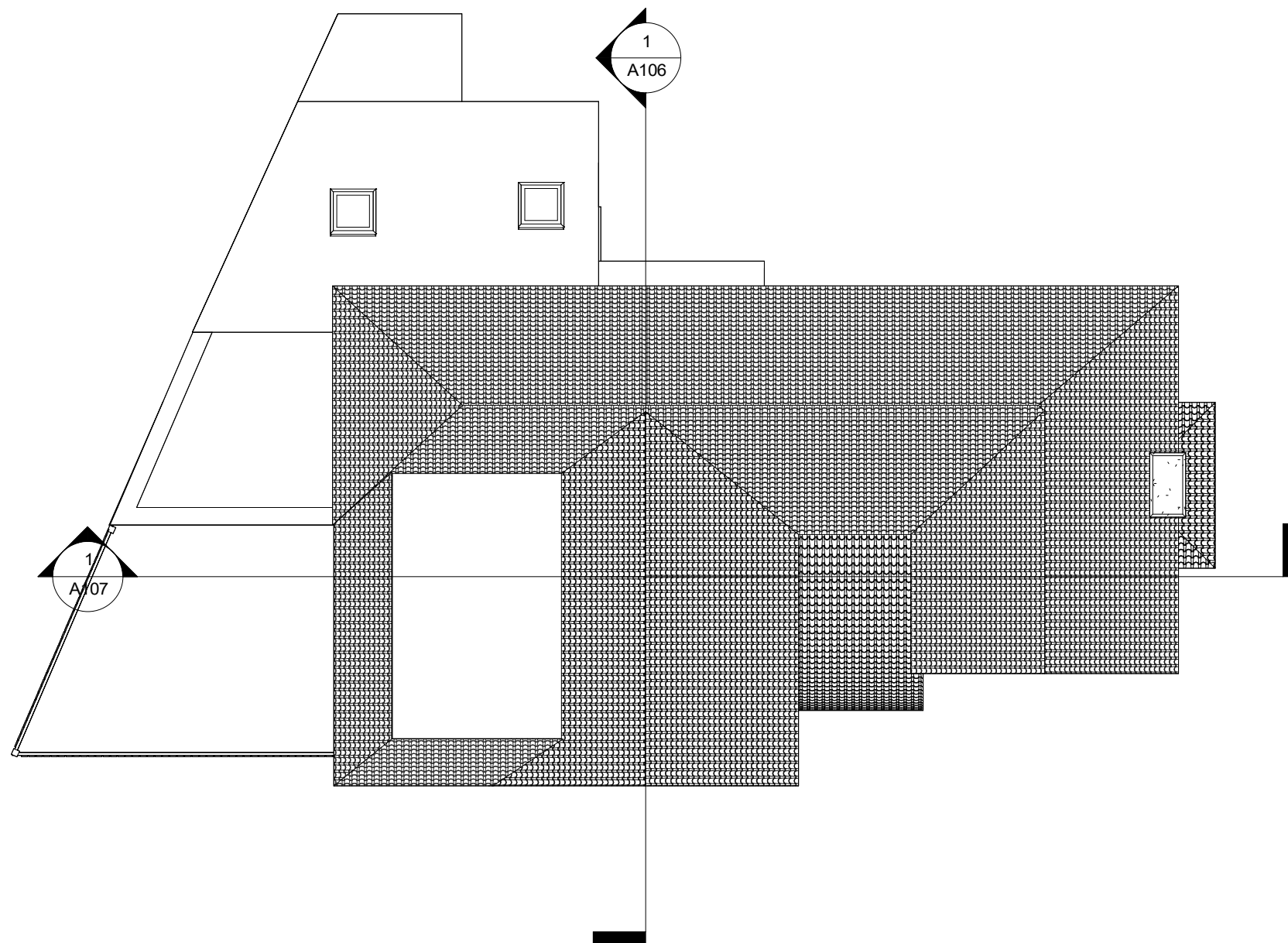

Existing Roof Plan

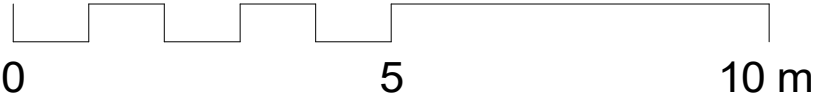

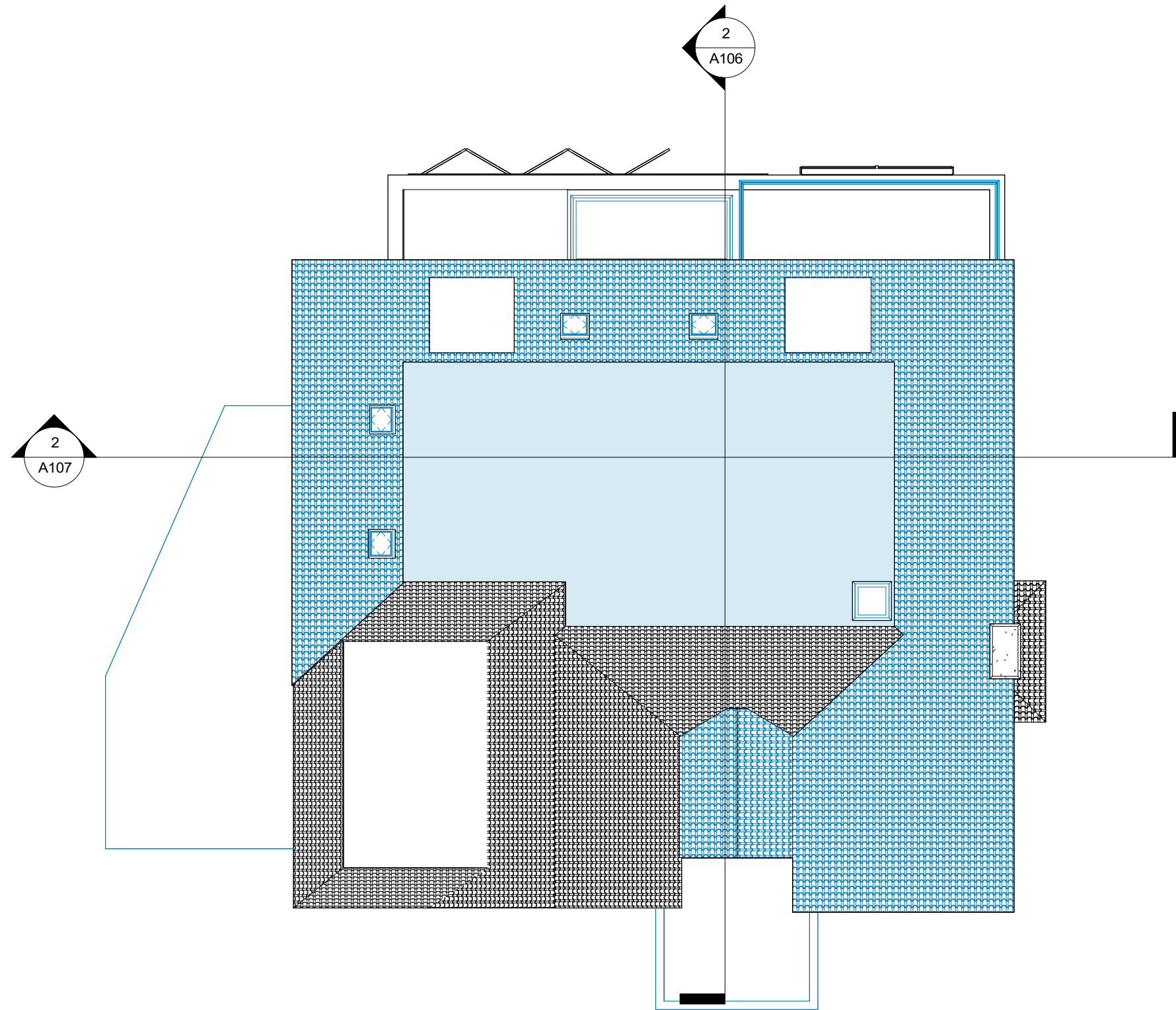

04 - Roof Plan - Proposed
 1 : 100

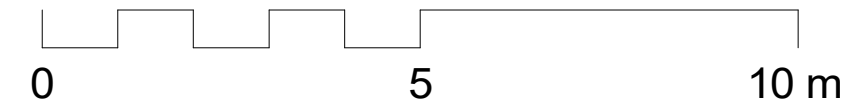

Level 3
7890

Level 2
5450

Level 1
2780

Level 0
0

Level 4
-270

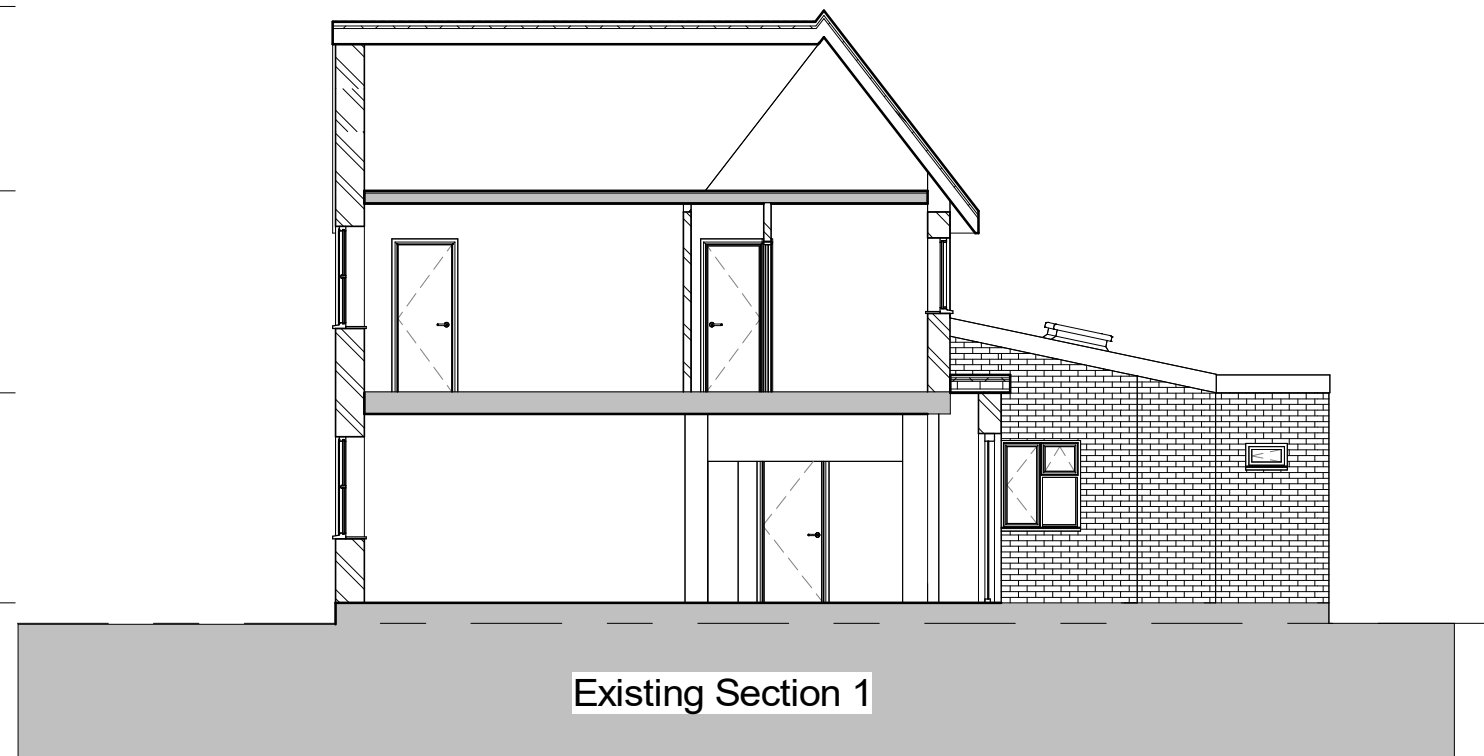

Level 3
7890

Level 2
5450

Level 1
2780

Level 0
0

Level 4
-270

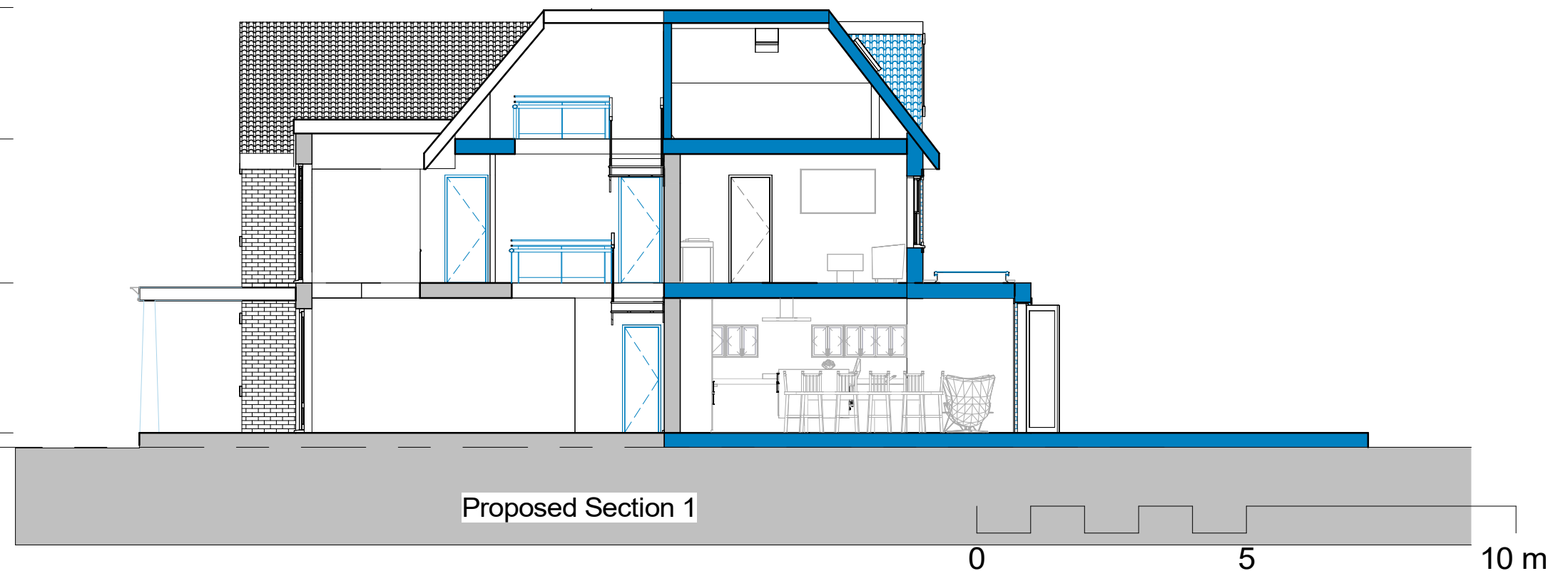

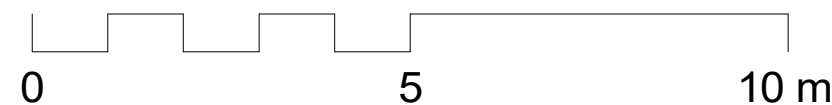





Existing Rear Elevation



Proposed Rear Elevation



